

Perspective
DELETED PER ADDENDUM #1

ABBREVIATIONS

A.B.	ANCHOR BOLT	LAM.	LAMINATED
ACT.	ACOUSTICAL	LAV.	LAVATORY
ADJ.	ADJUSTABLE	L.F.	LINEAR FOOT
AGG.	AGGREGATE	L.L.	LIVE LOAD
AIR COND.	AIR CONDITIONING	L.P.M.	LIGHT PLUM
ALUM.	ALUMINUM	L.T.	LIGHT
APPROX.	APPROXIMATE	L.W.B.	LIGHTWEIGHT CONCRETE BLOCK
ARCH.	ARCHITECT		
ASB.	ASBESTOS		
		MACH.	MACHINE
AUTO.	AUTOMATIC	MAS.	MASONRY
AVE.	AVENUE	MATL.	MATERIAL
		MAX.	MAXIMUM
		M.D.O.	MEDIUM DENSITY OVERLAY
		MECH.	MECHANICAL
		MFR.	MANUFACTURER
		M.H.	MAN HOLE
		MISC.	MISCELLANEOUS
		MIR.	MINIMUM
		M.K.	MARK
		M.O.	MINIMUM OPENING
		MOD.	MODEL
		M.S.B.	MOP SERVICE BASIN
		MEL.	MELT
		MULL.	MULLION
		N.I.C.	NOT IN CONTRACT
		NO.	NUMBER
		NOM.	NOMINAL
		N.T.S.	NOT TO SCALE
		O.C.	ON CENTERS
		O.D.	OUTSIDE DIAMETER
		O.S.S.T.	OPEN WEB STEEL JOIST
		O.H.	OPPOSITE HAND
		P.C.F.	POUNDS PER CUBIC FOOT
		PERP.	PERPENDICULAR
		PL.	PLATE
		PLAS.	PLASTER
		P.L.	PLYWOOD
		P.W.D.	PREFAB.
		PREFAB.	PREFABRICATED
		PREFIN.	PREFINISHED
		PROP.	PROPERTY
		P.	PERCENT
		P.S.F.	POUNDS PER SQUARE FOOT
		P.S.I.	POUNDS PER SQUARE INCH
		P.V.	PLUMBING VENT
		PVT.	PAVEMENT
		Q.T.	QUARRY TILE
DEG. OR	DEGREE	R.	RADIUS
DET.	DETAIL	R.B.	REINFORCING BAR
D.F.	DRINKING FOUNTAIN	R.D.	ROOF DRAIN
DIA. OR Ø	DIAMETER	RECT.	RECTANGULAR
DIM.	DIMENSION	REF.	REFRIGERATOR
DIV.	DIVISION	REG.	REGISTRY
D.L.	DEAD LOAD	REINFC.	REINFORCE
DN.	DOWN	REQ.	REQUIRED
D.S.	DOWN SPOUT	RESIL.	RESILIENT
DWG.	DRAWING	R.O.	ROUGH OPENING
D.I.P.	DUCTILE IRON PIPE	R.O.W.	RIGHT-OF-WAY
		RUB.	RUBBER
EA.	EACH	S	STANDARD I-BEAM SHAPE
ELEC.	ELECTRICAL	S.B.	SECTION
		S.E.C.T.	SECTION
EQUIP.	EQUIPMENT	S.G.T.	STRUCTURAL GLAZED TILE
E.W.C.	ELECTRIC WATER COOLER	S.M.	SHEET METAL
EX.	EXISTING	S.P.	SPLASH PAN
EXT.	EXTENSION	S.P.E.C.S.	SPECIFICATIONS
		S.S.	STAINLESS STEEL
		STD.	STANDARD
		STG.	STORAGE
		STR.	STRUCTURAL
		SUSP.	SUSPEND
		SYS.	SYSTEM
		ST. & V.	STAIN & VARNISH
		STA.	STATION
		T. & G.	TONGUE AND GROOVE
		TEL.	TELEPHONE
		TEMP.	TEMPERATURE
		T.H.	TEST HOLE
		T.O.F.	TOP OF FOOTING
		TRANS.	TRANSITION
		T.S.	THIS SHEET
		TYP.	TYPICAL
		T.B.	TACK BOARD
		UG.	UNDERGROUND
		U.L.	UNDERWRITERS' LABORATORY
		UNFIN.	UNFINISHED
		VARN.	VARNISH
		V.A.T.	VINYL ASBESTOS FLOOR TILE
		V.C.P.	VITREOUS CLAY PIPE
		VERT.	VERTICAL
		VOL.	VOLUME
		W	STANDARD WIDE-FLANGE SHAPE
		W/O	WITHOUT
		WOOD.	WOOD
		W.C.	WATER CLOSET
		W.G.	WIRE GLASS
		W.I.	WROUGHT IRON
		W.L.	WALL
		WT.	WEIGHT
		W.W.F.	WELDED WIRE FABRIC
I.D.	INSIDE DIAMETER		
INCH	INCH		
INC.	INCORPORATED		
INT.	INTERIOR		
INTEG.	INTEGRAL WITH		
INT.	INTERMEDIATE		
INT.	INTERMEDIATE		
JOINT	JOINT		
KIP	KIP		
KNOCK DOWN	KNOCK DOWN		

MATERIALS SYMBOLS

	BRICK (PLAN OR SECTION)
	CONCRETE OR LIGHTWEIGHT BLOCK (PLAN OR SECTION)
	STRUCTURAL GLAZED TILE (PLAN OR SECTION)
	POURED OR PRECAST CONCRETE (PLAN OR SECTION)
	PLASTER OR GYPSUM DRYWALL
	GRANULAR FILL
	DIMENSIONAL (ROUGH) LUMBER (PLAN OR SECTION)
	FINISHED LUMBER (PLAN OR SECTION)
	PLYWOOD (SECTION)
	BATT OR ROLL TYPE INSULATION (SECTION)
	RIGID INSULATION (SECTION)
	METAL (SECTION)

KEYING SYMBOLS

EXISTING	NEW
—ES—	—S—
—ESS—	—SS—
—EW—	—W—
—EG—	—G—
—EE—	—E—
—ET—	—T—
—EX—	—X—
97.6	
98.36	
BM 98.00	
—	—

SHEET NUMBER	DESCRIPTION
1 OF 1	INDEX TO DRAWINGS
CIVIL	
C1 OF 5	DEMOLITION PLAN
C2 OF 5	SITE PLAN
C3 OF 5	UTILITIES PLAN
C4 OF 5	GRADING & DRAINAGE PLAN
C5 OF 5	CURB, GUTTER & SIDEWALK DETAILS
ARCHITECTURAL	
A1 OF 36	KEY PLAN
A2 OF 36	KEY PLAN
A3 OF 36	BASEMENT FLOOR PLAN - PART "A"
A4 OF 36	BASEMENT FLOOR PLAN - PART "B"
A5 OF 36	FIRST FLOOR PLAN - PART "A"
A6 OF 36	FIRST FLOOR PLAN - PART "B"
A7 OF 36	FIRST FLOOR PLAN - PART "C"
A8 OF 36	SECOND FLOOR PLAN - PART "A"
A9 OF 36	SECOND FLOOR PLAN - PART "B"
A10 OF 36	DOOR & FINISH SCHEDULE
A11 OF 36	DOOR & FINISH SCHEDULE
A12 OF 36	DOOR & FINISH SCHEDULE
A13 OF 36	DOOR & FINISH SCHEDULE
A14 OF 36	EXTERIOR ELEVATIONS
A15 OF 36	EXTERIOR ELEVATIONS
A16 OF 36	CROSS SECTIONS
A17 OF 36	CROSS SECTIONS
A18 OF 36	TYPICAL WALL SECTIONS
A19 OF 36	TYPICAL WALL SECTIONS
A20 OF 36	TYPICAL WALL SECTIONS
A21 OF 36	TYPICAL WALL SECTIONS
A22 OF 36	ELEVATOR & STAIR DETAILS
A23 OF 36	STAIR SECTIONS & DETAILS
A24 OF 36	CONSTRUCTION DETAILS
A25 OF 36	LOCKER ROOM, RESTROOM BLOWUPS
A26 OF 36	INTERIOR ELEVATIONS
A27 OF 36	CASEWORK ELEVATIONS
A28 OF 36	INTERIOR ELEVATIONS
A29 OF 36	INTERIOR ELEVATIONS
A30 OF 36	INTERIOR ELEVATIONS
A31 OF 36	KITCHEN LAYOUT
A32 OF 36	REFLECTED CEILING PLAN - FIRST FLOOR PART "A"
A33 OF 36	REFLECTED CEILING PLAN - FIRST FLOOR PART "B"
A34 OF 36	REFLECTED CEILING PLAN - SECOND FLOOR PART "A"
A35 OF 36	REFLECTED CEILING PLAN - SECOND FLOOR PART "B"
A36 OF 36	ROOF PLAN
SWIMMING POOL	
P1 OF 4	POOL DRAWINGS & DETAILS
P2 OF 4	POOL DRAWINGS & DETAILS
P3 OF 4	POOL DRAWINGS & DETAILS
P4 OF 4	POOL DRAWINGS & DETAILS
STRUCTURAL	
S-1 OF 20	FOUNDATION PLAN - PART "A"
S-2 OF 20	FOUNDATION PLAN - PART "B"
S-3 OF 20	FOUNDATION PLAN - PART "C"
S-4 OF 20	FIRST FLOOR FRAMING PLAN - PART "A"
S-5 OF 20	FIRST FLOOR FRAMING PLAN - PART "B"
S-6 OF 20	SECOND FLOOR & SECOND FLOOR MEZZANINE FRAMING PLANS
S-7 OF 20	SECOND FLOOR & LOWER ROOF FRAMING PLAN - PART "B"
S-8 OF 20	ROOF FRAMING PLAN - PART "A"
S-9 OF 20	ROOF FRAMING PLAN - PART "B"
S-10 OF 20	ROOF FRAMING PLAN - PART "C"
S-11 OF 20	COLUMN SCHEDULE
S-12 OF 20	COLUMN SCHEDULE & NOTES
S-13 OF 20	FOUNDATION DETAILS
S-14 OF 20	FOUNDATION DETAILS
S-15 OF 20	FIRST FLOOR FRAMING DETAILS
S-16 OF 20	SECOND FLOOR FRAMING DETAILS
S-17 OF 20	ROOF FRAMING DETAILS
S-18 OF 20	ROOF FRAMING DETAILS
S-19 OF 20	TRUSS DETAILS
S-20 OF 20	MISCELLANEOUS DETAILS

INDEX TO DRAWINGS

SHEET NUMBER	DESCRIPTION
MECHANICAL	
M-1 OF 32	MECHANICAL LEGEND
M-2 OF 32	BASEMENT FIRE PROTECTION
M-3 OF 32	FIRST & SECOND FLOOR FIRE PROTECTION
M-4 OF 32	FOUNDATION DRAIN SYSTEM
M-5 OF 32	BASEMENT PART "A" PIPING & PLUMBING
M-6 OF 32	BASEMENT PART "B" PIPING & PLUMBING
M-7 OF 32	FIRST FLOOR PART "A" PIPING & PLUMBING
M-8 OF 32	FIRST FLOOR PART "B" PIPING & PLUMBING
M-9 OF 32	FIRST FLOOR PART "C" PIPING & PLUMBING
M-10 OF 32	SECOND FLOOR PART "A" & MEZZANINE PIPING & PLUMBING
M-11 OF 32	SECOND FLOOR PART "B" PIPING & PLUMBING
M-12 OF 32	BASEMENT PART "A" HVAC
M-13 OF 32	BASEMENT PART "B" HVAC
M-14 OF 32	FIRST FLOOR PART "A" HVAC
M-15 OF 32	FIRST FLOOR PART "B" HVAC
M-16 OF 32	FIRST FLOOR PART "C" HVAC
M-17 OF 32	SECOND FLOOR PART "A" & MEZZANINE HVAC
M-18 OF 32	SECOND FLOOR PART "B" HVAC
M-19 OF 32	PLUMBING ISOMETRIC RISERS
M-20 OF 32	HEATING PIPING DIAGRAM
M-21 OF 32	KITCHEN PLAN PIPING & PLUMBING - HVAC
M-22 OF 32	MECHANICAL ROOM PLAN & SECTION
M-23 OF 32	MECHANICAL ROOM PLAN & SECTION
M-24 OF 32	MECHANICAL ROOM PLANS
M-25 OF 32	MECHANICAL ROOM PLAN & SECTIONS
M-26 OF 32	MECHANICAL ROOM PLANS
M-27 OF 32	MECHANICAL ROOM SECTIONS
M-28 OF 32	MECHANICAL ROOM SECTIONS
M-29 OF 32 THRU	SCHEDULES
M-32 OF 32	SCHEDULES
ELECTRICAL	
E1 OF 12	SYMBOL LEGEND
E2 OF 12	ELECTRICAL FLOOR PLANS - BASEMENT PART "A"
E3 OF 12	ELECTRICAL FLOOR PLANS - BASEMENT PART "B"
E4 OF 12	ELECTRICAL FLOOR PLANS - FIRST FLOOR PART "A"
E5 OF 12	ELECTRICAL FLOOR PLANS - FIRST FLOOR PART "B"
E6 OF 12	ELECTRICAL FLOOR PLANS - FIRST FLOOR PART "C"
E7 OF 12	ELECTRICAL FLOOR PLANS - SECOND FLOOR PART "A"
E8 OF 12	ELECTRICAL FLOOR PLANS - SECOND FLOOR PART "B"
E9 OF 12	DIAGRAMS (SERVICE, MCC, TELE, EMERGENCY)
E10 OF 12	DETAILS
E11 OF 12	PANELBOARD SCHEDULES
E12 OF 12	SCHEDULES
SOUND SYSTEM	
SS-1 OF 10	SOUND SYSTEM ONLINE & RISER DIAGRAMS
SS-2 OF 10	SCHEMATIC DIAGRAMS & DETAILS
SS-3 OF 10	DETAILS
SS-4 OF 10	FIRST FLOOR SOUND SYSTEM LAYOUT - PART "A"
SS-5 OF 10	FIRST FLOOR SOUND SYSTEM LAYOUT - PART "B"
SS-6 OF 10	FIRST FLOOR SOUND SYSTEM LAYOUT - PART "C"
SS-7 OF 10	LOUDSPEAKER LAYOUT FIRST FLOOR - PART "A"
SS-8 OF 10	LOUDSPEAKER LAYOUT FIRST FLOOR - PART "B"
SS-9 OF 10	LOUDSPEAKER LAYOUT SECOND FLOOR - PART "A"
SS-10 OF 10	LOUDSPEAKER LAYOUT SECOND FLOOR - PART "B"

A Professional Corporation

ARIX

Engineers Architects Planners

Creeley, Colorado
Grand Junction, Colorado
Riverton, Wyoming

THIS DRAWING IS THE PROPERTY OF ARIX, AND IS NOT TO BE REPRODUCED, MODIFIED OR USED FOR ANY OTHER PROJECT OR EXTENSION OF THIS PROJECT EXCEPT BY AGREEMENT WITH SAID COMPANY.

SCALE	
DRAWN	WLS
CHECKED	LPS
APPROVED	RJS
DATE	AUG. 4, 1983
PROJECT NO.	82183-00

COMMUNITY CENTER FOR RECREATION

GREELEY COLORADO

INDEX TO DRAWINGS

1 OF 1

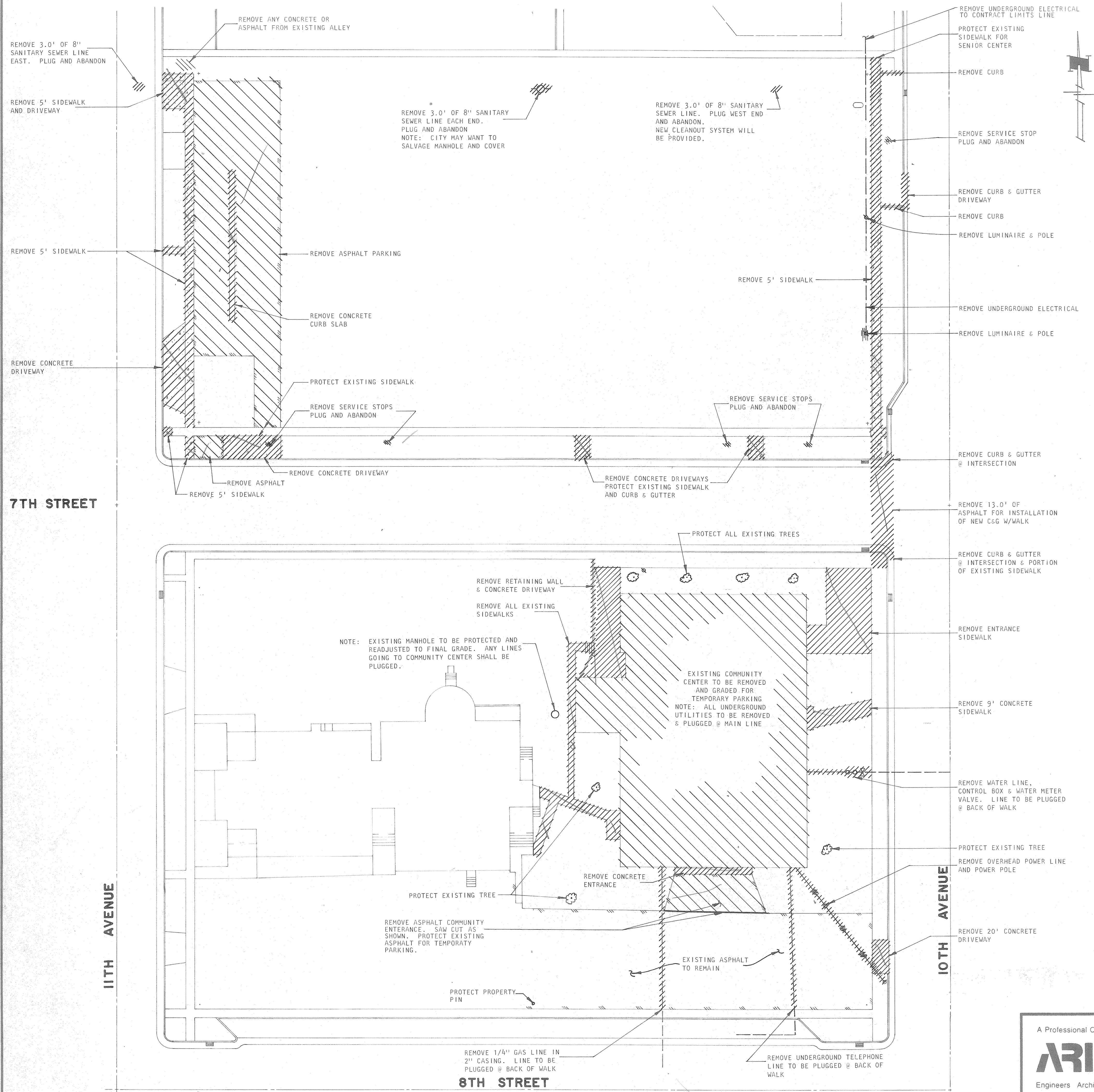

A Professional Corporation

ARIX

Engineers Architects Planners

Creighton, Colorado
Grand Junction, Colorado
Riverton, Wyoming
Orem, Utah

THIS DRAWING IS THE PROPERTY OF ARIX, AND IS NOT TO BE REPRODUCED, MODIFIED OR USED FOR ANY OTHER PROJECT OR EXTENSION OF THIS PROJECT EXCEPT BY AGREEMENT WITH SAID COMPANY.

SCALE	1"=30'
DRAWN	JT
CHECKED	LPS
APPROVED	RJS
DATE	AUG. 4, 1983
PROJECT NO.	82183.00

COMMUNITY CENTER FOR RECREATION	
GREELEY	COLORADO
REMOVAL PLAN	
C1	5

CONSTRUCTION NOTES

1. CONSTRUCTION SPECIFICATION IN ACCORDANCE WITH CITY OF GREELEY, PROJECT MANAGEMENT MANUAL, JANUARY 1, 1980 AND SPECIAL PROVISIONS THERETO.
2. SPECIFICATION DETAILS CAN BE SEEN UNDER THE FOLLOWING SECTION AND ITEM NUMBER: STRUCTURE EXCAVATION AND BACKFILL-SECTION 605, CONCRETE-SECTION 501, SIDEWALK-SECTION 501, CURB AND GUTTER-SECTION 501.
3. CONCRETE SHALL BE CLASS "B" AND SHALL HAVE A MINIMUM 28 DAYS COMPRESSIVE STRENGTH OF 3750 P.S.I.
4. THE CONTRACTOR SHALL PROVIDE, ERECT AND MAINTAIN PROPER BARRICADES AND LIGHTS AT ALL CONSTRUCTION SITES UNTIL OPEN TO TRAFFIC.
5. THE FOUNDATION SHALL BE SHAPED AND COMPACTED TO A FIRM EVEN SURFACE ALL SOFT AND YIELDING MATERIAL SHALL BE REMOVED AND REPLACED WITH ACCEPTABLE MATERIAL.
6. CONCRETE SHALL BE DELIVERED TO THE JOB SITE WITH A SLUMP OF 1" MINIMUM TO 4" MAXIMUM.
7. FORMS SHALL BE OF WOOD OR METAL STRAIGHT AND FREE FROM WARP. ALL FORMS SHALL EXTEND FOR THE FULL DEPTH OF THE CONCRETE.
8. THE SURFACE SHALL BE FINISHED WITH A WOOD OR MAGNESIUM FLOAT AFTER ALL SHEEN OR EVIDENCE OF SURFACE WATER HAS DISAPPEARED. NO PLASTERING OF THE SURFACE WILL BE PERMITTED.
9. ALL EXPOSED CONCRETE SURFACES SHALL BE PROTECTED BY A SPRAYED OR BRUSHED MEMBRANE TYPE COMPOUND OR SHALL BE KEPT CONTINUOUSLY WETTED FOR 3 CONSECUTIVE DAYS. A LIGHT BROOM FINISH WILL BE THE FINAL FINISH.
10. EXPANSION JOINT MATERIAL SHALL CONFORM TO A.A.S.H.O. M-33-70 AND SHALL BE INSTALLED BETWEEN CONCRETE CURB AND ANY FIXED STRUCTURE, SIDEWALK OR BRIDGE. EXPANSION JOINT MATERIAL SHALL BE 1/2" THICK AND SHALL EXTEND THE FULL DEPTH.
11. ANY PINS, STAKES, OR OTHER DEVICES PLACED IN THE CONCRETE MASS SHALL BE REMOVED PRIOR TO FINAL FINISH.
12. AFTER THE CONCRETE HAS SET SUFFICIENTLY, THE SPACES IN BACK OF THE CURB SHALL BE BACKFILLED TO THE REQUIRED ELEVATION WITH SUITABLE MATERIAL WHICH SHALL BE THOROUGHLY TAMPED.
13. THE CONTROL JOINTS SEPERATING STONES SHALL HAVE A MINIMUM DEPTH OF 1 1/4".
14. SIDEWALKS AND DRIVEWAYS SHALL HAVE THE NAME OF THE CONTRACTOR AND THE YEAR OF CONSTRUCTION IMPRESSED THEREIN USING BLOCK LETTERS NOT LESS THAN 1" AND 3/8" DEEP IN EACH DRIVEWAY, AT EACH END OF CONSTRUCTION, OR MINIMUM OF EACH 150" OF WALK.
15. CURVES WITH 3° OR SHARPER, CURBS AND/OR GUTTERS ARE TO BE PLACED ON THE ARC OF THE CURVE, A MAXIMUM CHORD LENGTH OF 10 FT. MAY BE USED WHEN THE DEGREE OF THE CURVE IS LESS THAN 3°.

STANDARD STREET DIMENSIONS							
TYPE OF STREET	A	B	C	D	E	F	W
ARTERIAL	100'	84'	80'	20'	8'	4'	8'
COLLECTOR	80'	56'	52'	18'	17'	12'	4'
LOCAL	60'	40'	37'	15'	11'	10'	3'
MINOR	50'	36'	32'	12'	10'	7'	3'

NOTE: WARPED WING SECTION SHALL EXTEND FROM FLOW LINE TO BACK OF SIDEWALK OR A MINIMUM OF 4 FT. WHEN NO SIDEWALK IS REQUIRED.

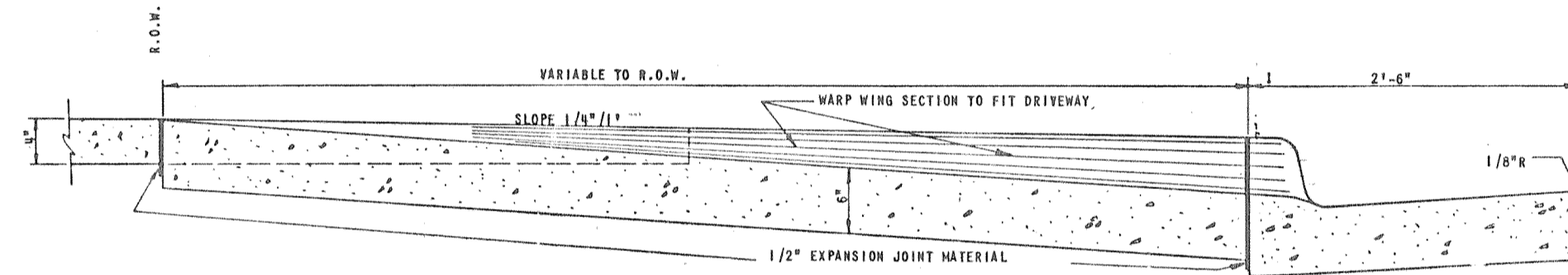
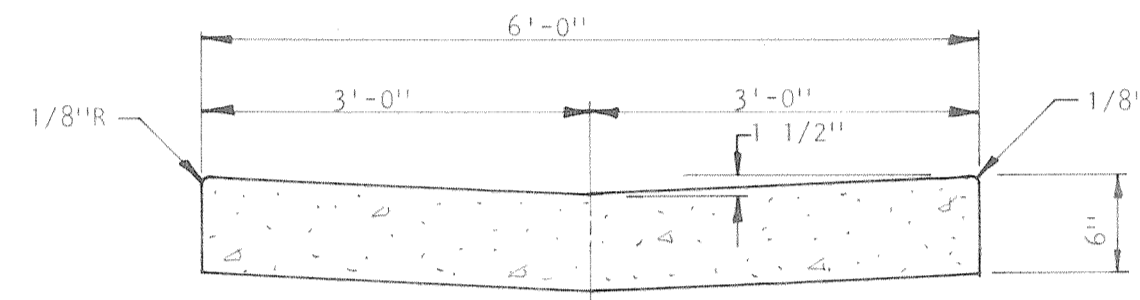
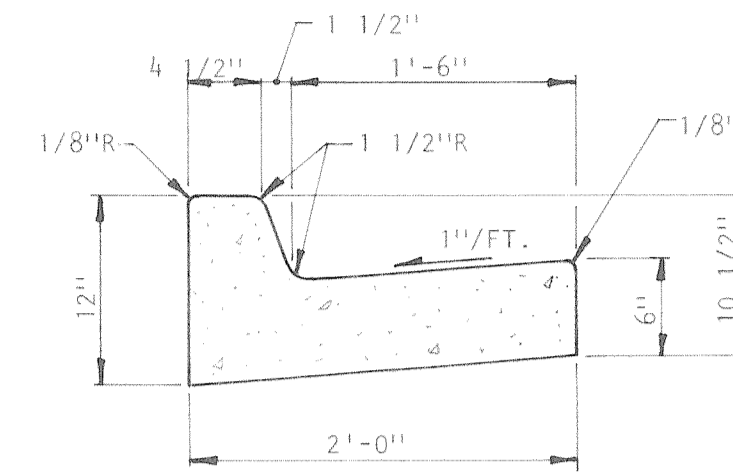
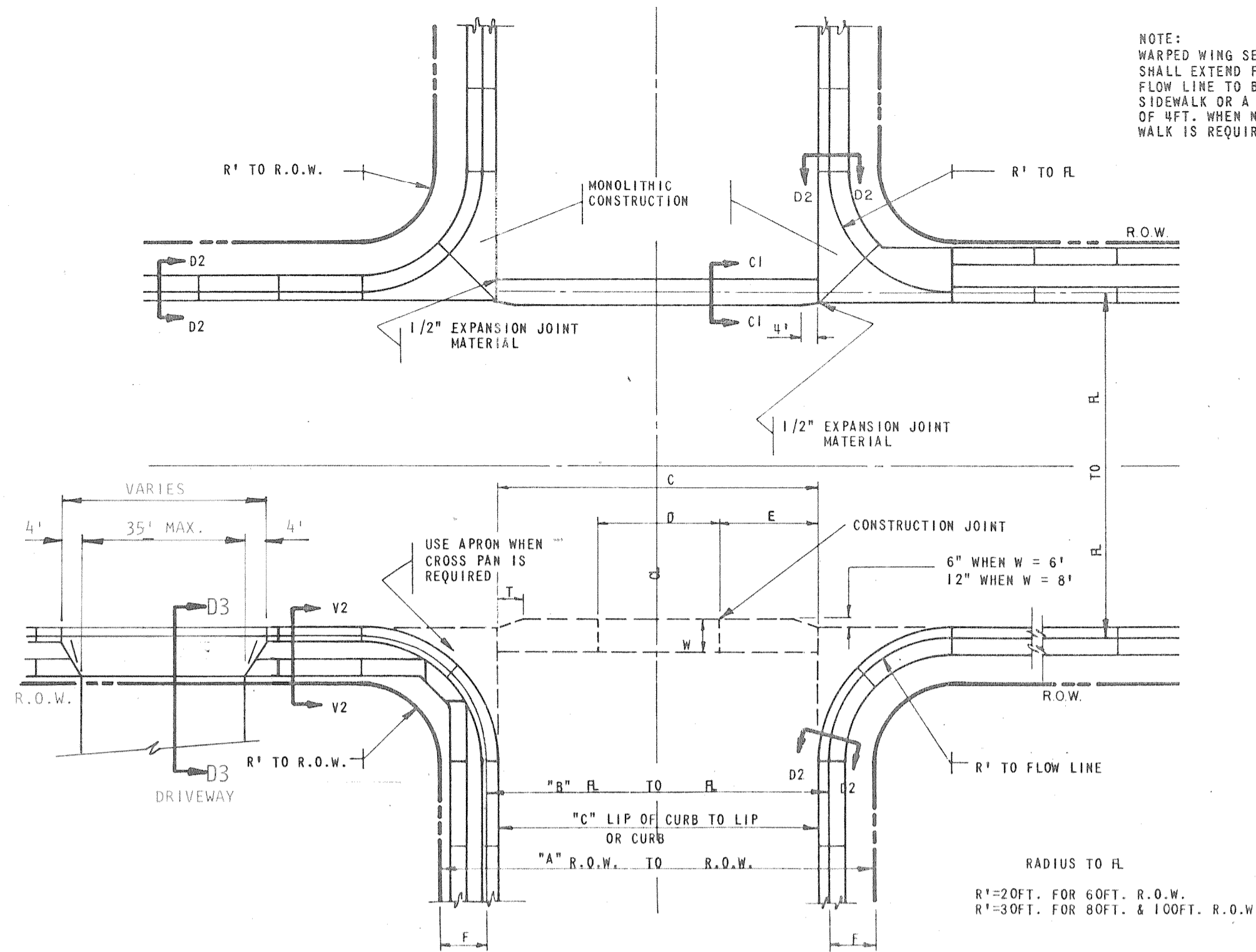

A DRIVEWAY SECTION FOR 6" VERTICAL CURB & GUTTER SECTION D3
C5 NO SCALE

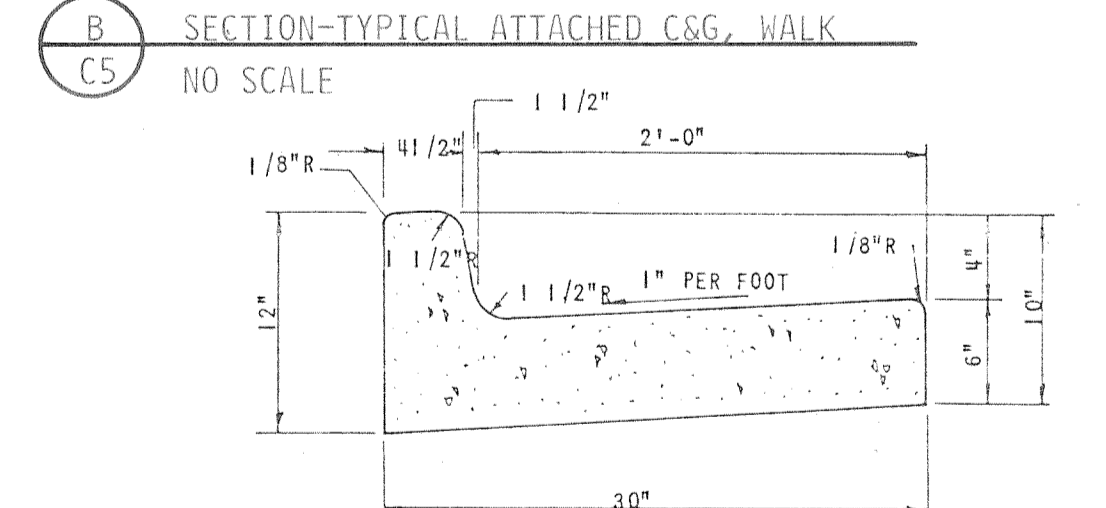
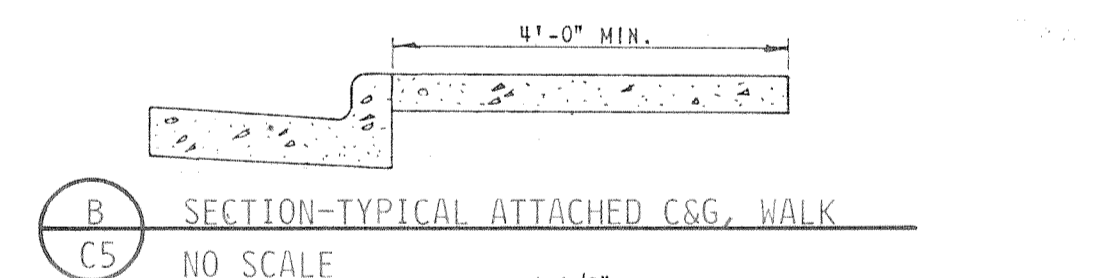

C VERTICAL FACE CURB AND GUTTER SECTION V2
C5
MAXIMUM LENGTH OF CURB STONE - 10 FEET

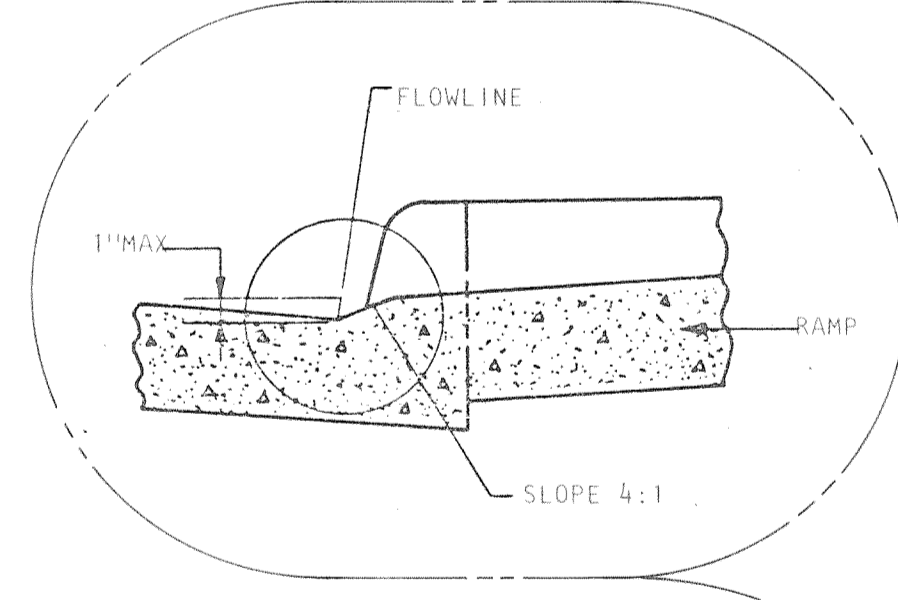

3 CURB TERMINATION DETAIL
C5 NO SCALE

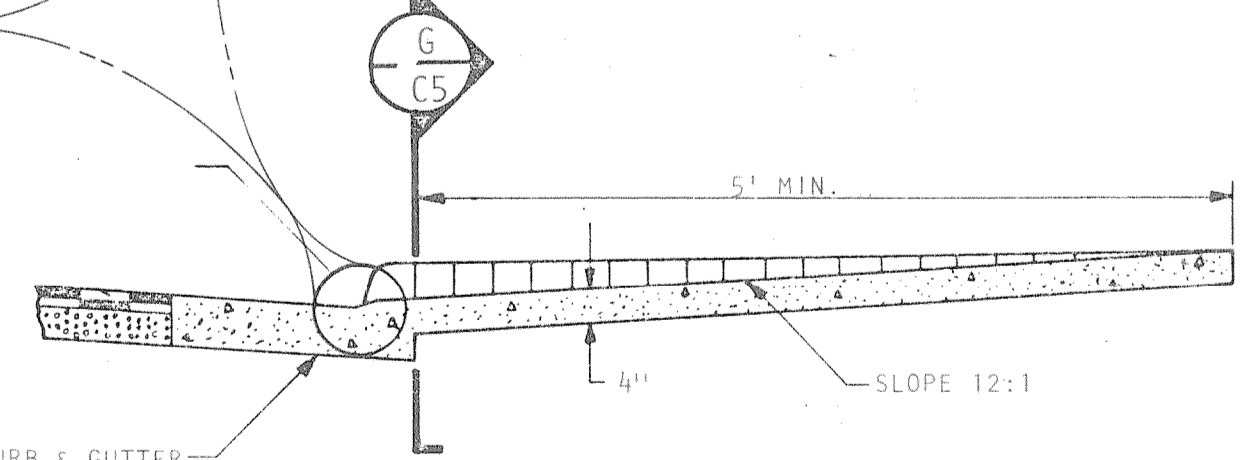

1 PLAN-HANDICAPPED RAMP WALK
C5 NO SCALE



F SECTION-HANDICAPPED RAMP
C5

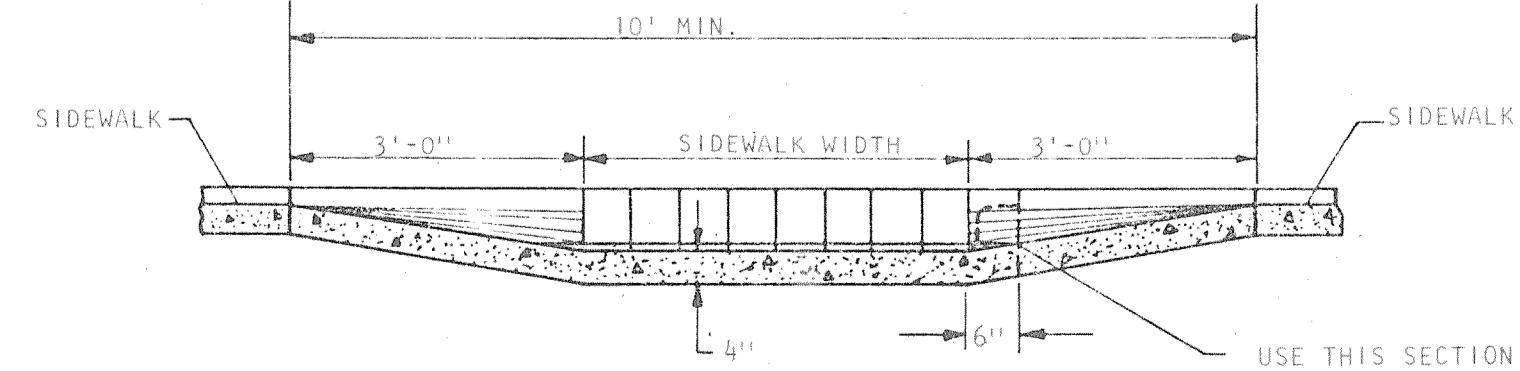

G SECTION-HANDICAPPED RAMP
C5 NO SCALE

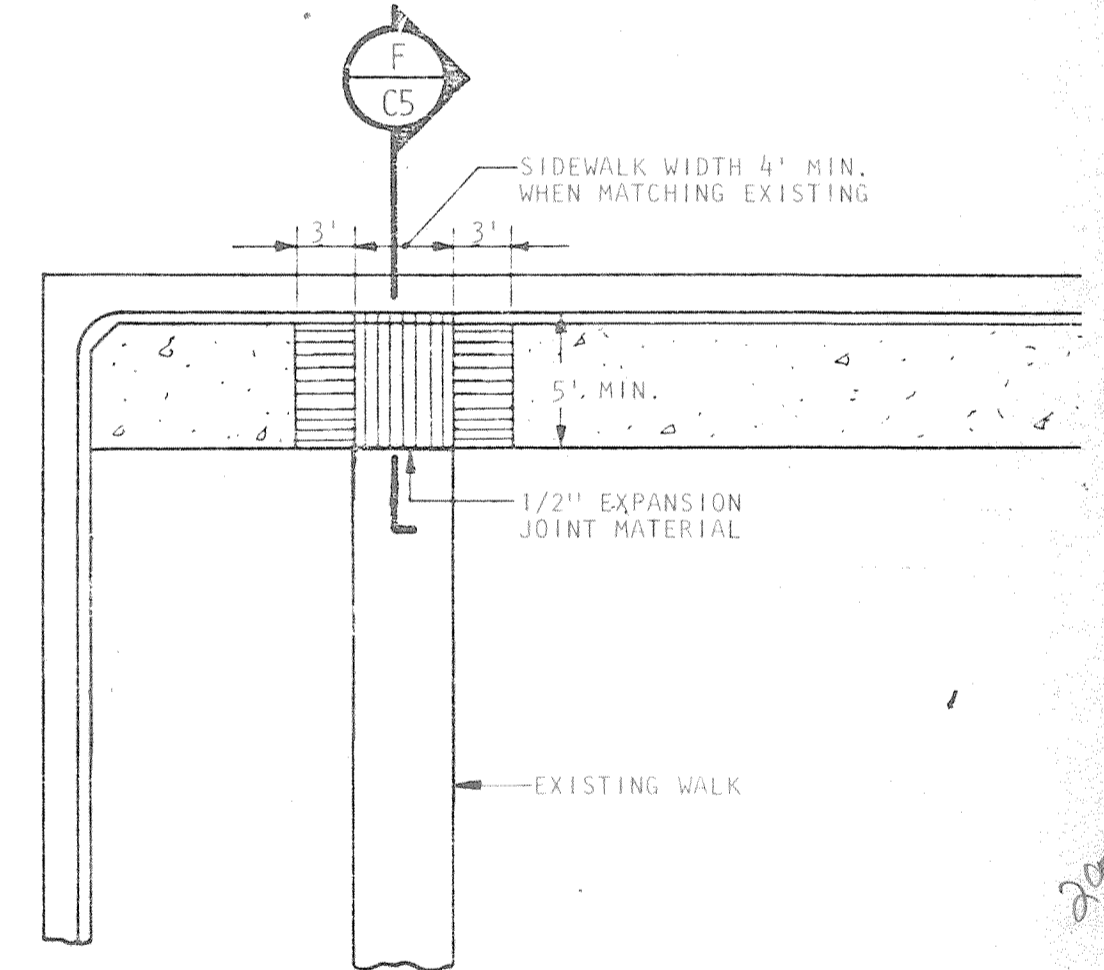

2 PLAN-HANDICAPPED RAMP WALK
C5 NO SCALE

QUANTITIES		CLASS "B" CONCRETE	
(ONE YARD OF CONCRETE WILL YIELD)			
SECTION	FEET	CEMENT	
V1	27'-0"	ENTRAINED AIR (AASHTO T-152)	
V2	18'-0"	CEMENT CONTENT	
V3	20'-0"	MAX. WATER CEMENT RATIO	
C1	6'-9"	COARSE AGGREGATE (AASHTO M-43)	
D1	15'-4"	SAND % OF TOTAL AGGREGATE (AASHTO M-6)	
D2	7'-6"	CONSISTENCE IN INCHES	
4" SIDEWALK	20'-8"		
OLD SECTION D2	8'-7"		
V4	37'-6"		

A Professional Corporation ARIX Engineers Architects Planners Greeley, Colorado Grand Junction, Colorado Riverton, Wyoming Orem, Utah	THIS DRAWING IS THE PROPERTY OF ARIX, AND IS NOT TO BE REPRODUCED, MODIFIED OR USED FOR ANY OTHER PROJECT OR EXTENSION OF THIS PROJECT EXCEPT BY AGREEMENT WITH SAID COMPANY.	SCALE AS NOTED DRAWN JT CHECKED LPS APPROVED RJS DATE AUG. 4, 1983 PROJECT NO. 82183.00	COMMUNITY CENTER FOR RECREATION GREELEY COLORADO DETAILS-CURB & GUTTER, SIDEWALK & HANDICAPPED RAMPS C5 OF 5
--	---	--	---

2077 6350

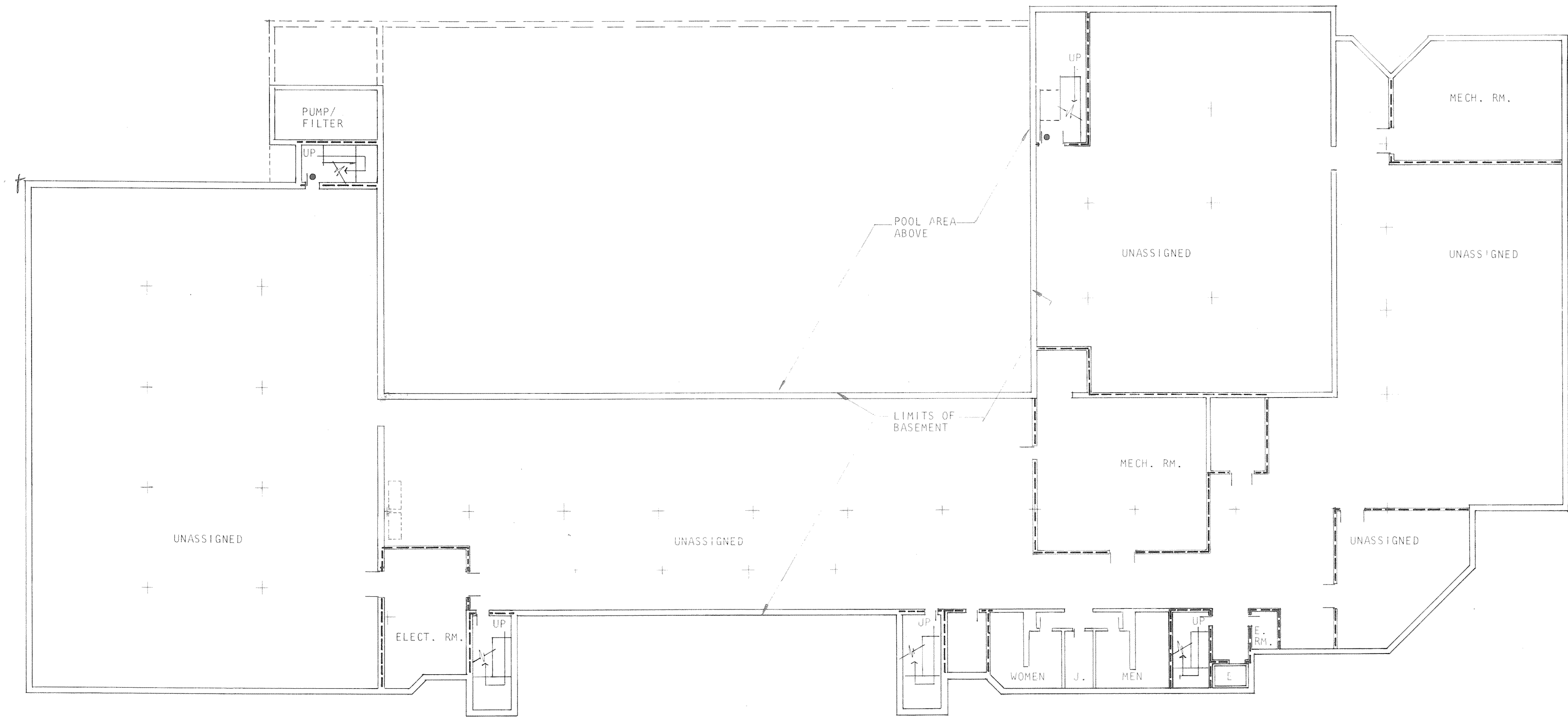

BASEMENT 38,000 S.F. (OPTION 1)
 SCALE: 1" = 20'-0" 28,000 S.F. (OPTION 2)
 19,500 S.F. (OPTION 3)

1 HR. PARTITIONS W/3/4 HR. OPENINGS
 ● REQUIRED EXITS

<p>A Professional Corporation</p> <p>ARIX</p> <p>Engineers Architects Planners</p> <p>Greeley, Colorado Grand Junction, Colorado Riverton, Wyoming</p>	<p>THIS DRAWING IS THE PROPERTY OF ARIX AND IS NOT TO BE REPRODUCED, MODIFIED OR USED FOR ANY OTHER PROJECT OR EXTENSION OF THIS PROJECT EXCEPT BY AGREEMENT WITH SAID COMPANY.</p>	SCALE 1" = 20'-0"	<p>COMMUNITY CENTER FOR RECREATION</p> <p>GREELEY COLORADO</p>	
		DRAWN WLS		<p>KEY PLAN</p> <p>A1 OF 36</p>
		CHECKED LPS		
		APPROVED RJS		
DATE AUG. 4, 1983				
PROJECT NO. 82183.00				

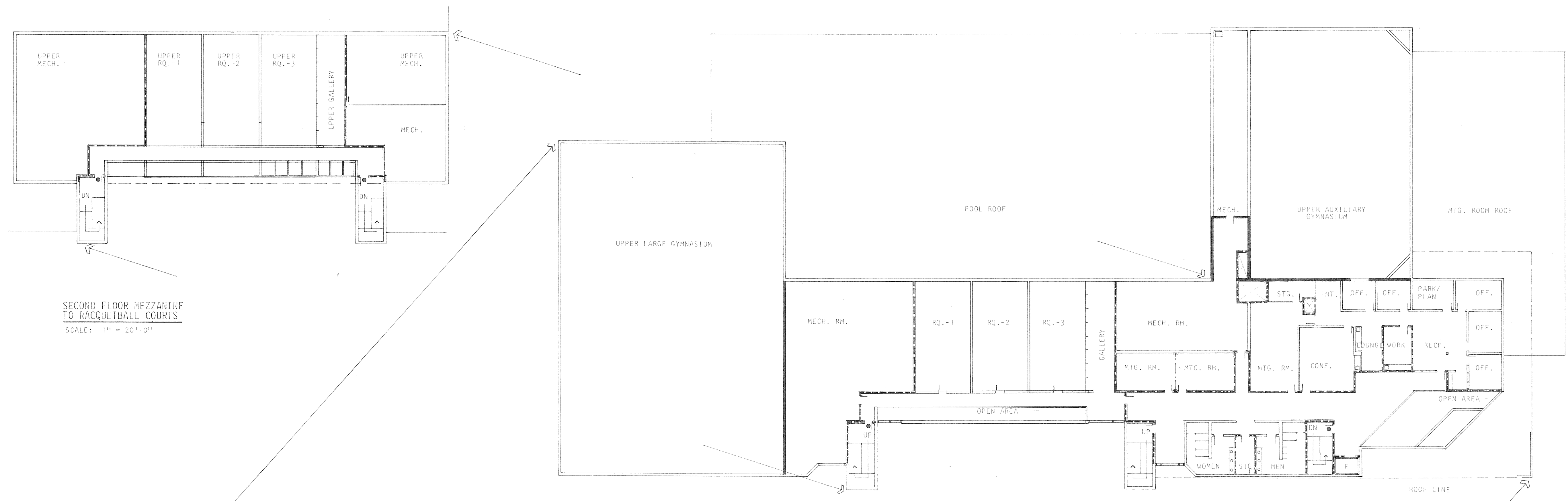

SECOND FLOOR
SCALE: 1" = 20'-0"

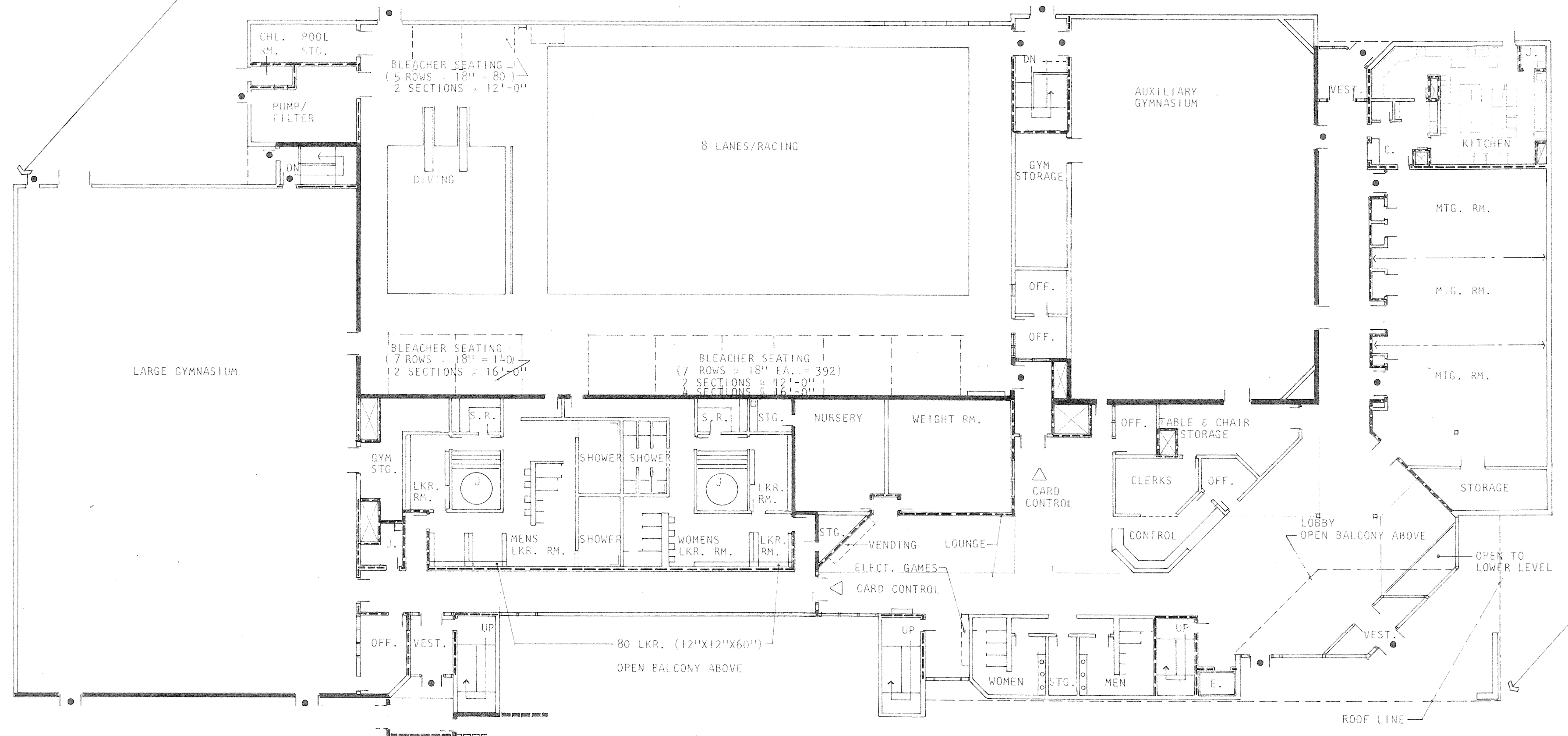

FIRST FLOOR
SCALE: 1" = 20'-0"

FIRST FLOOR	- 53,850 S.F.
SECOND FLOOR	- 16,000 S.F.
MEZZANINE	- 1,650 S.F.
	- 71,500 S.F.
BASEMENT	- 38,000 S.F.



- 2 HR. AREA SEPARATION WALLS
- - - 1 HR. PARTITIONS w/3/4 HR. OPENINGS
- REQUIRED EXIT

ARIX A Professional Corporation Engineers Architects Planners Greeley, Colorado Grand Junction, Colorado Riverton, Wyoming	THIS DRAWING IS THE PROPERTY OF ARIX, AND IS NOT TO BE REPRODUCED, MODIFIED OR USED FOR ANY OTHER PROJECT OR EXTENSION OF THIS PROJECT EXCEPT BY AGREEMENT WITH SAID COMPANY.	SCALE 1" = 20'-0"	COMMUNITY CENTER FOR RECREATION GREELEY COLORADO
		DRAWN WLS CHECKED LPS APPROVED RJS	
			KEY PLANS A2 OF 36

Copy 7

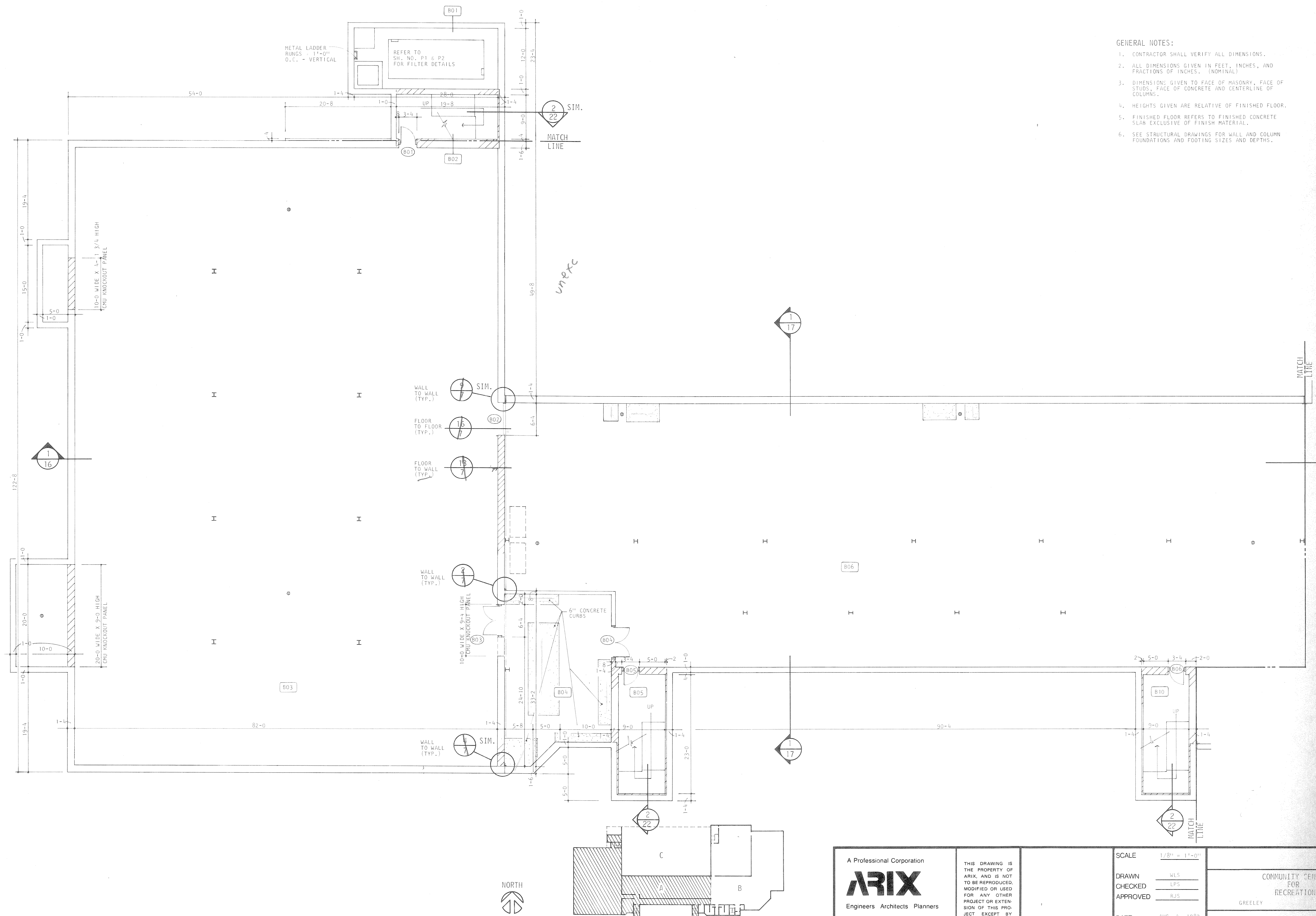

- GENERAL NOTES:
1. CONTRACTOR SHALL VERIFY ALL DIMENSIONS.
 2. ALL DIMENSIONS GIVEN IN FEET, INCHES, AND FRACTIONS OF INCHES. (NOMINAL)
 3. DIMENSIONS: GIVEN TO FACE OF MASONRY, FACE OF STUDS, FACE OF CONCRETE AND CENTERLINE OF COLUMNS.
 4. HEIGHTS GIVEN ARE RELATIVE OF FINISHED FLOOR.
 5. FINISHED FLOOR REFERS TO FINISHED CONCRETE SLAB EXCLUSIVE OF FINISH MATERIAL.
 6. SEE STRUCTURAL DRAWINGS FOR WALL AND COLUMN FOUNDATIONS AND FOOTING SIZES AND DEPTHS.

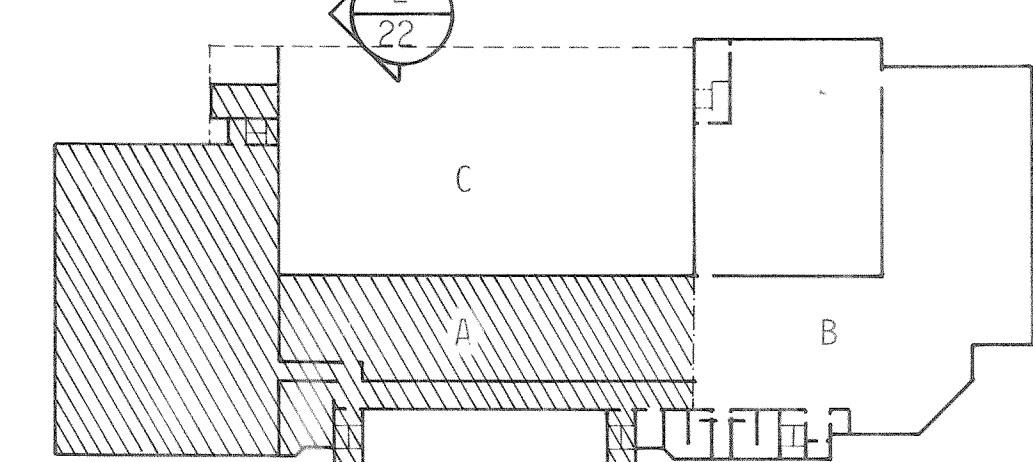

A Professional Corporation ARIX Engineers Architects Planners Greeley, Colorado Grand Junction, Colorado Riverton, Wyoming	THIS DRAWING IS THE PROPERTY OF ARIX, AND IS NOT TO BE REPRODUCED, MODIFIED OR USED FOR ANY OTHER PROJECT OR EXTENSION OF THIS PROJECT EXCEPT BY AGREEMENT WITH SAID COMPANY.	SCALE 1/8" = 1'-0"	COMMUNITY CENTER FOR RECREATION GREELEY COLORADO	A3 OF 36
		DRAWN WLS CHECKED LPS APPROVED RJS		

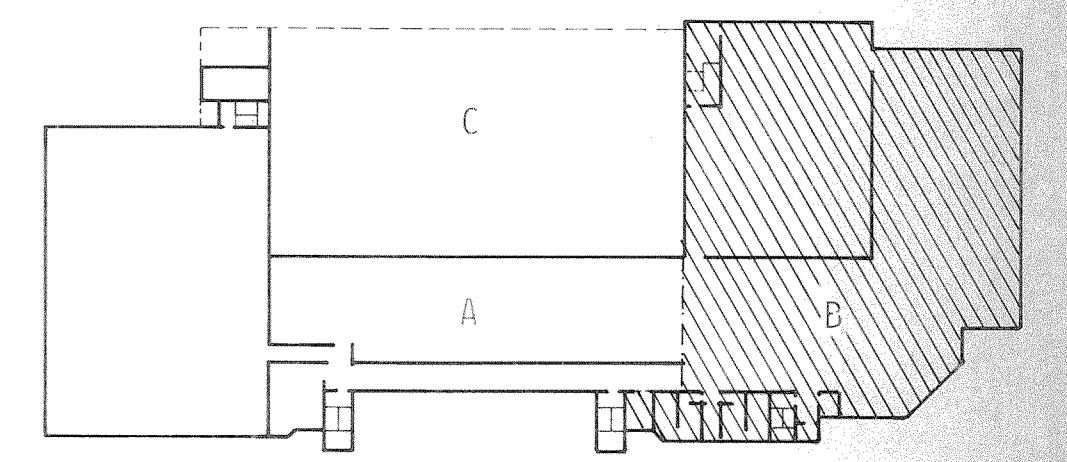
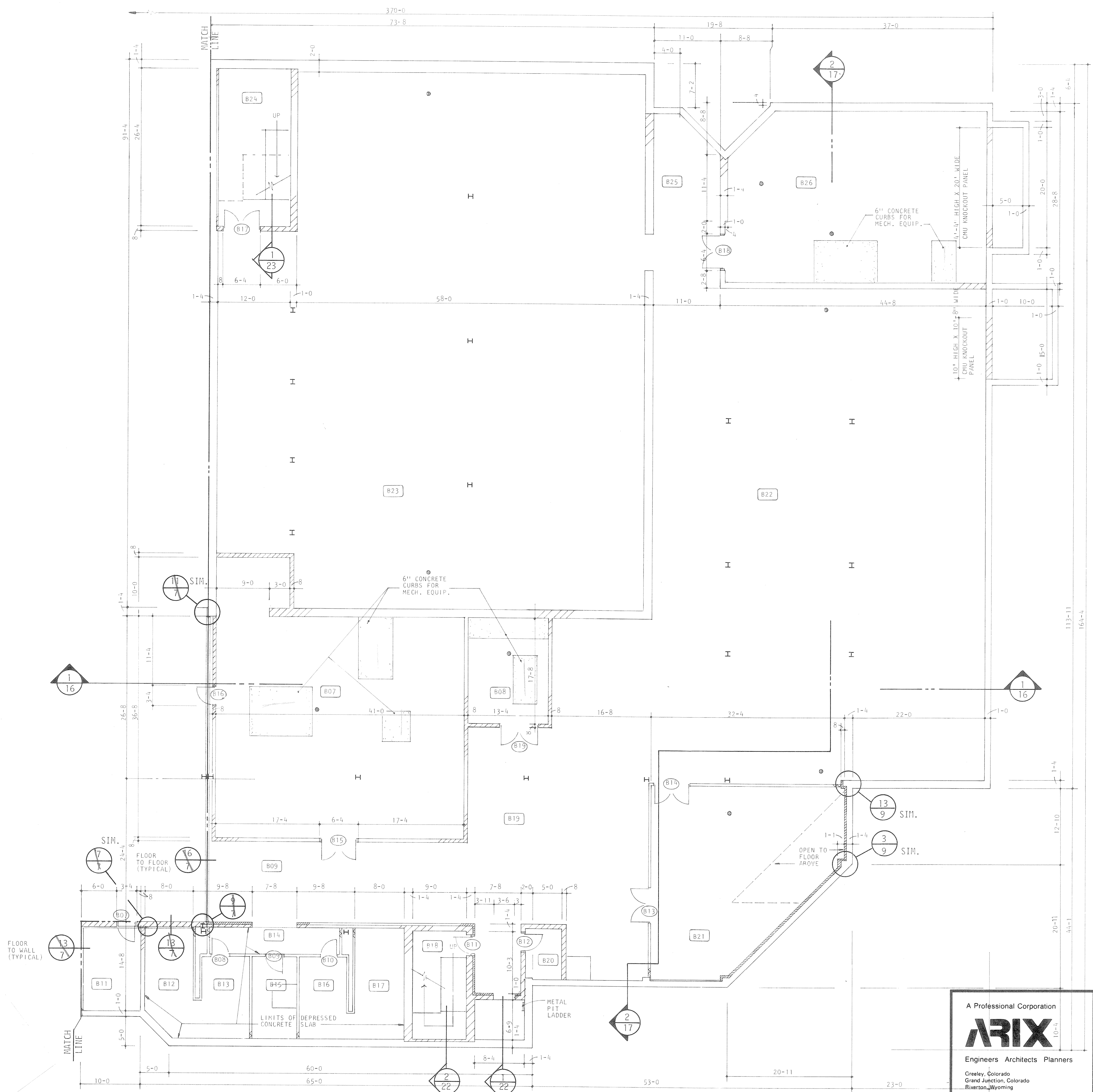

A Professional Corporation
ARIX
 Engineers Architects Planners
 Greeley, Colorado
 Grand Junction, Colorado
 Riverton, Wyoming

THIS DRAWING IS THE PROPERTY OF ARIX, AND IS NOT TO BE REPRODUCED, MODIFIED OR USED FOR ANY OTHER PROJECT OR EXTENSION OF THIS PROJECT EXCEPT BY AGREEMENT WITH SAID COMPANY.

SCALE 1/8" = 1'-0"
 DRAWN WLS
 CHECKED LPS
 APPROVED RJS
 DATE AUG. 4, 1983
 PROJECT NO. 82183.00

COMMUNITY CENTER FOR RECREATION
 GREELEY COLORADO
 BASEMENT FLOOR PLAN PART "D"

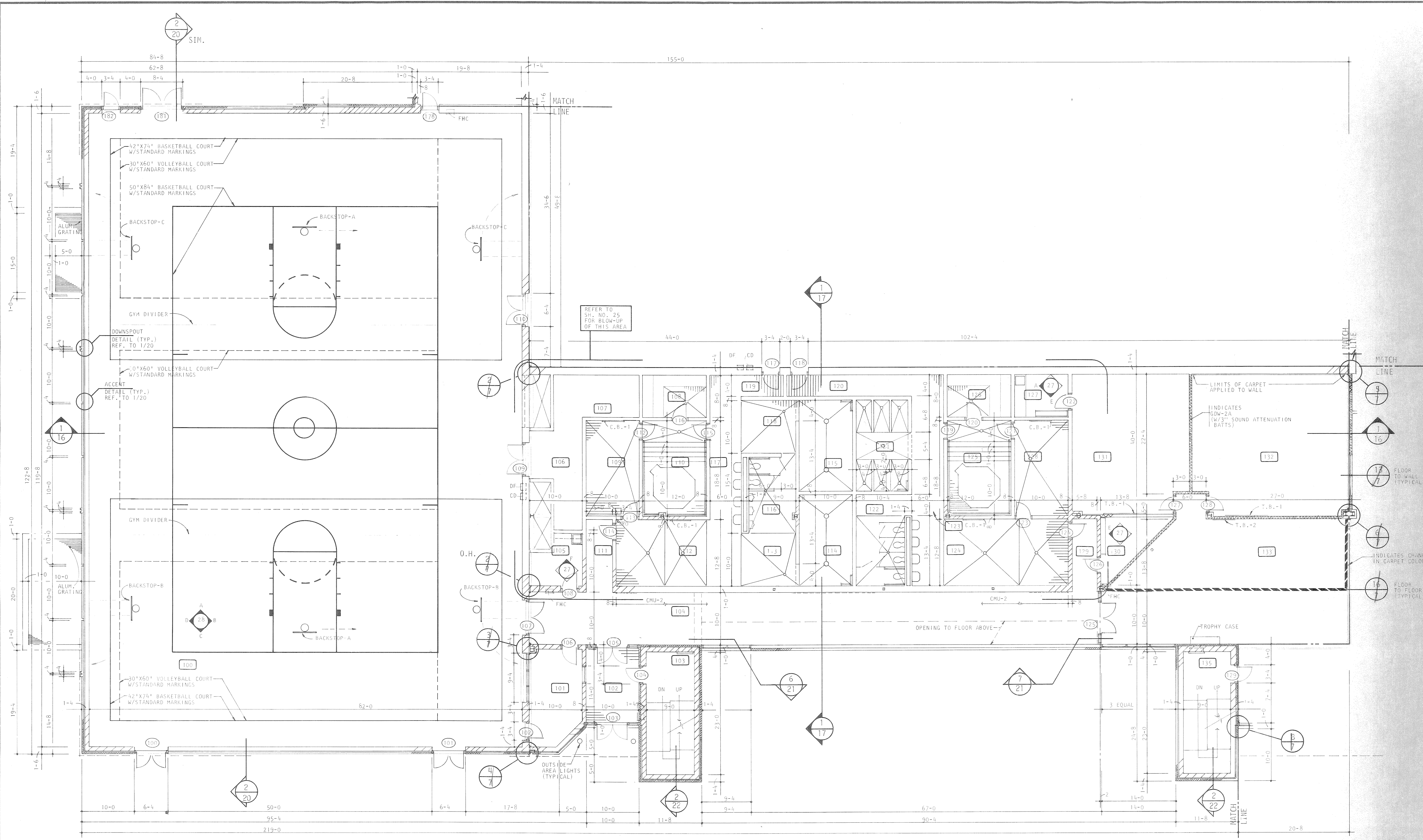

REFER TO SH. NO. 25 FOR BLOW-UP OF THIS AREA

LIMITS OF CARPET APPLIED TO WALL
INDICATES GDM-2A (W/3" SOUND ATTENUATION BATTS)

FLOOR TO WALL (TYPICAL)
INDICATES CHANGE IN CARPET COLOR
FLOOR TO FLOOR (TYPICAL)

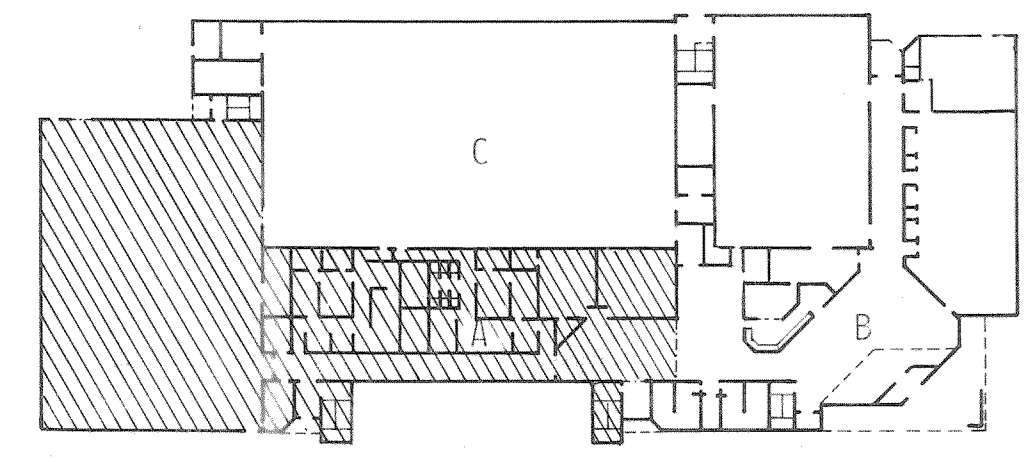

A Professional Corporation ARIX Engineers Architects Planners Greeley, Colorado Grand Junction, Colorado Riverton, Wyoming	THIS DRAWING IS THE PROPERTY OF ARIX, AND IS NOT TO BE REPRODUCED, MODIFIED OR USED FOR ANY OTHER PROJECT OR EXTENSION OF THIS PROJECT EXCEPT BY AGREEMENT WITH SAID COMPANY.	SCALE 1/8" = 1'-0"	COMMUNITY CENTER FOR RECREATION GREELEY COLORADO
		DRAWN WLS CHECKED LPS APPROVED RJS	
FIRST FLOOR PLAN PART "A"			A5 OF 25

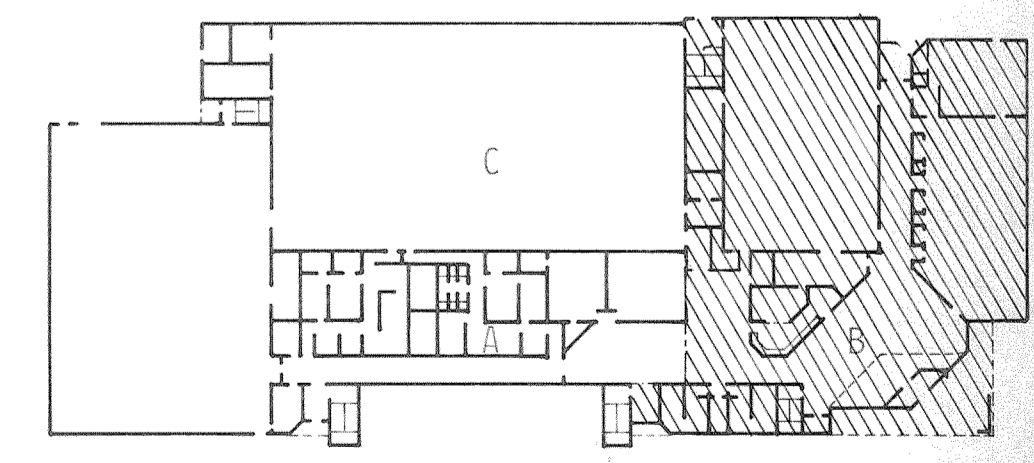
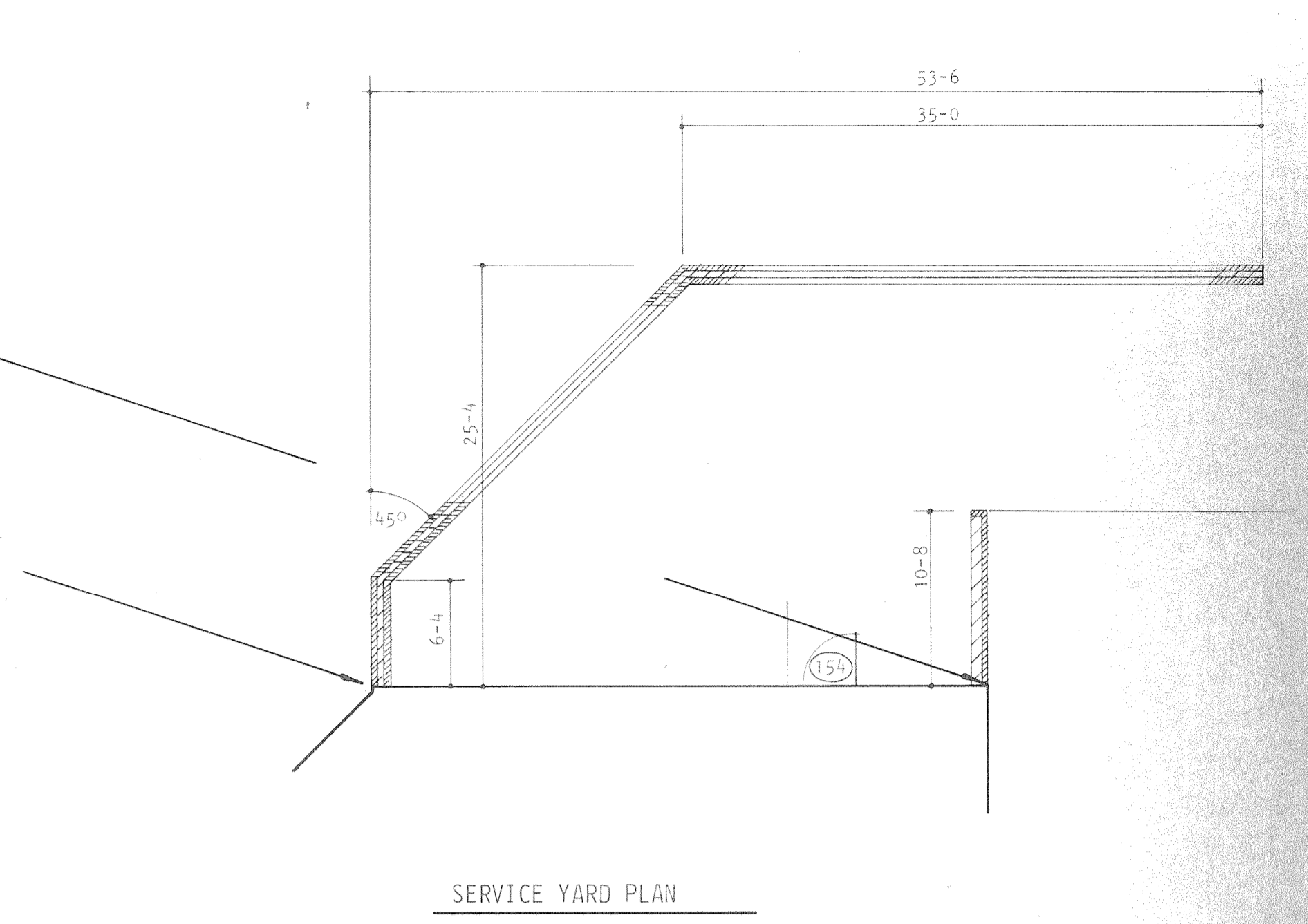
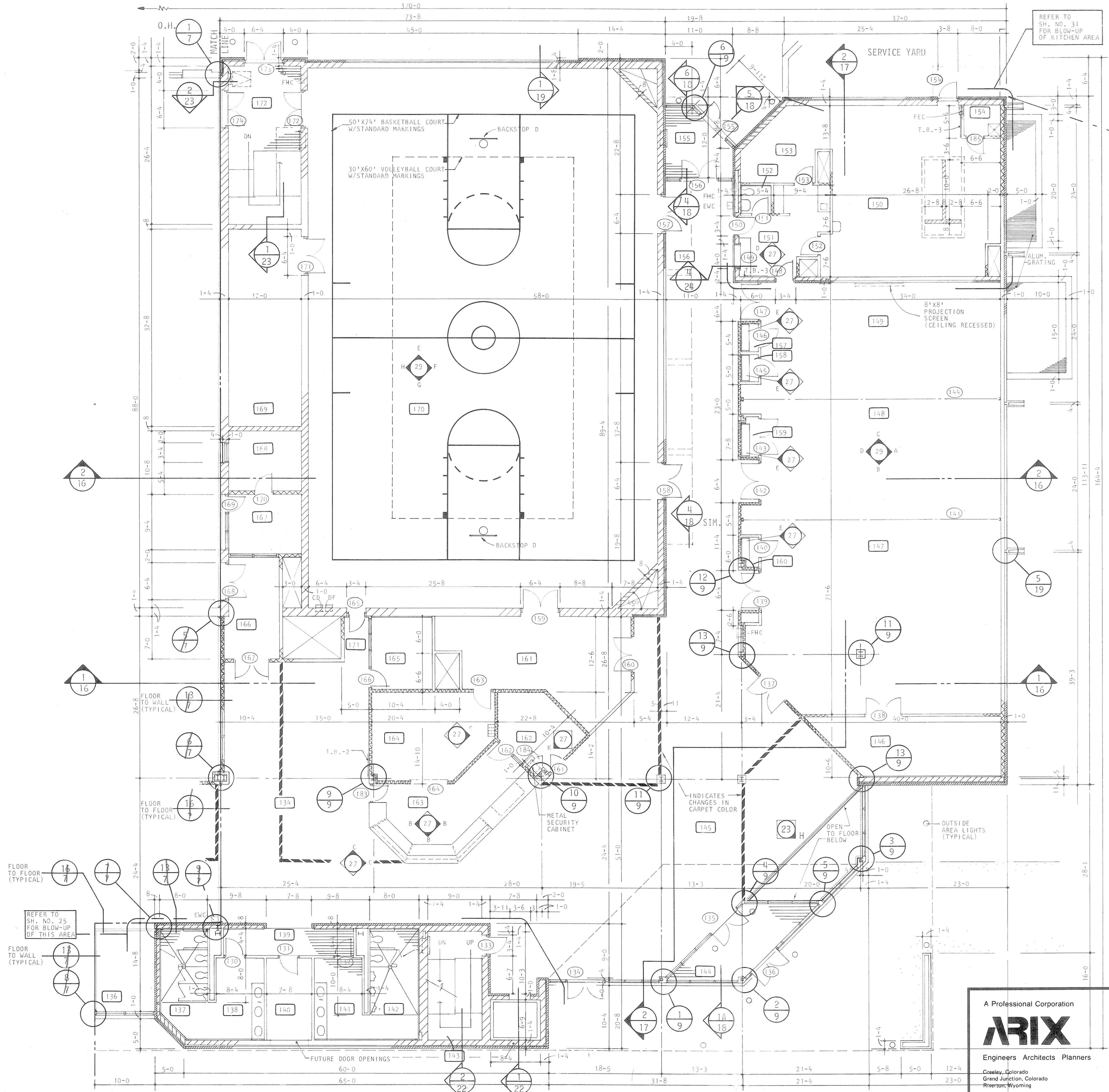

A Professional Corporation
ARIX
 Engineers Architects Planners
 Greeley, Colorado
 Grand Junction, Colorado
 Riverton, Wyoming

THIS DRAWING IS THE PROPERTY OF ARIX, AND IS NOT TO BE REPRODUCED, MODIFIED OR USED FOR ANY OTHER PROJECT OR EXTENSION OF THIS PROJECT EXCEPT BY AGREEMENT WITH SAID COMPANY.

SCALE	1/8" = 1'-0"
DRAWN	WLS
CHECKED	LPS
APPROVED	RJS
DATE	AUG. 4, 1983
PROJECT NO.	82183.00

COMMUNITY CENTER FOR RECREATION GREELEY COLORADO	
FIRST FLOOR PLAN PART 'B'	A6 OF 36

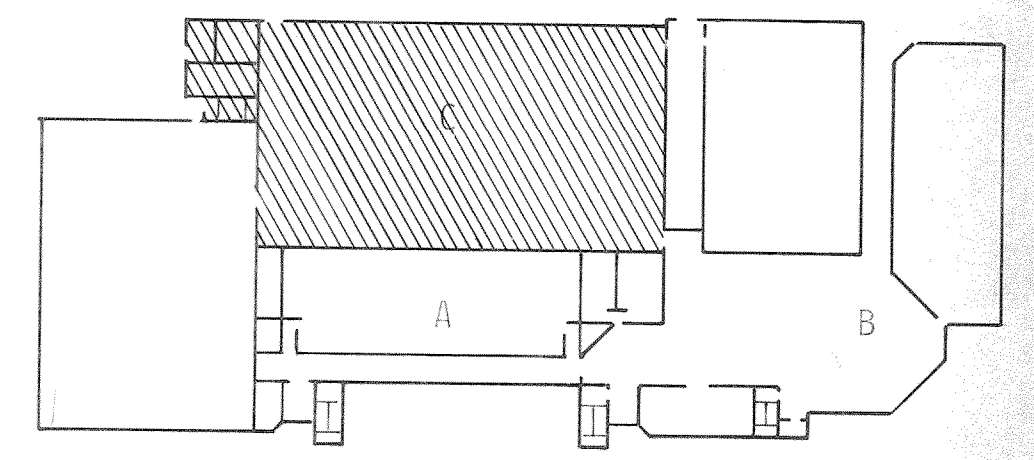
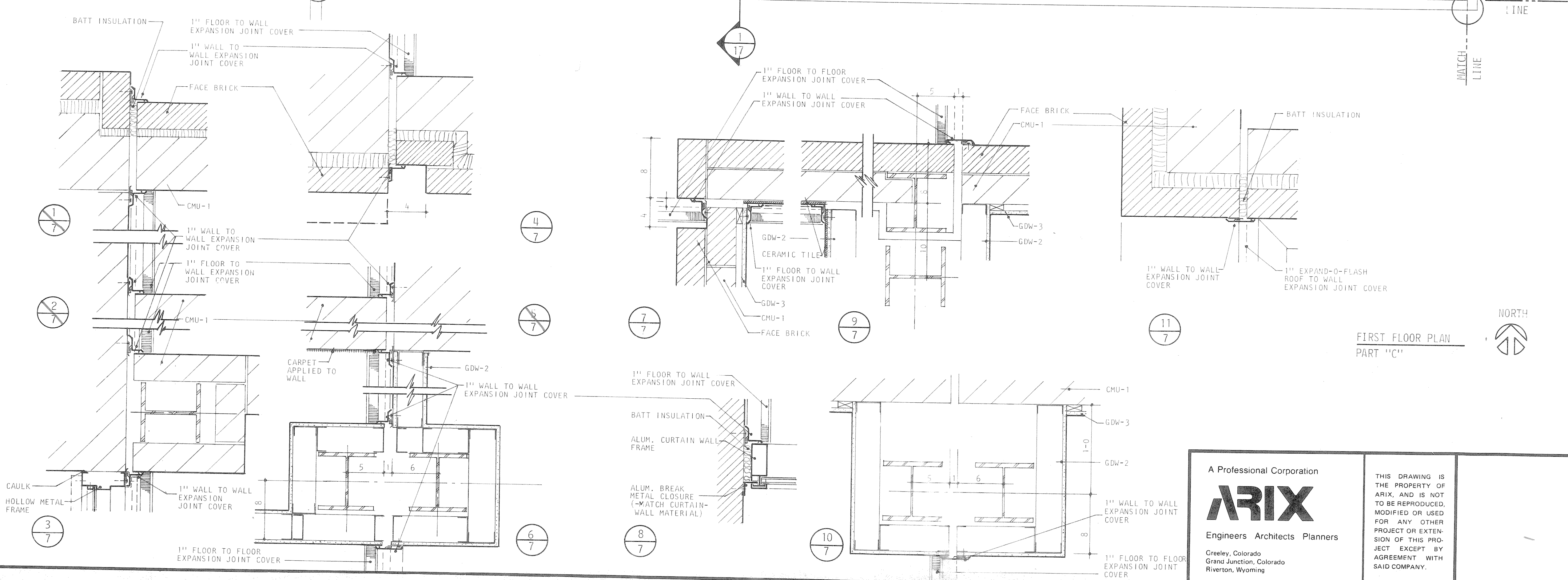
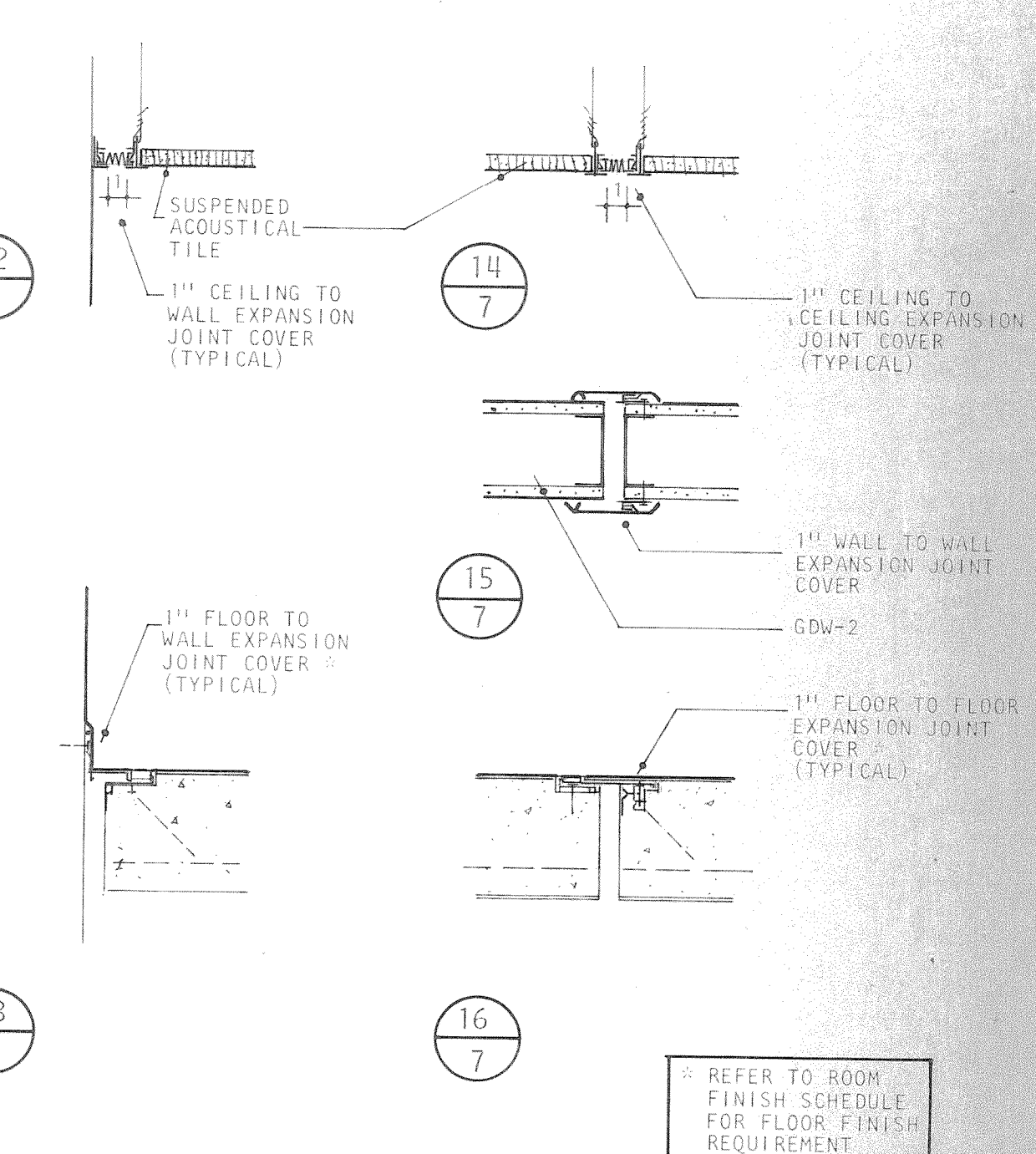
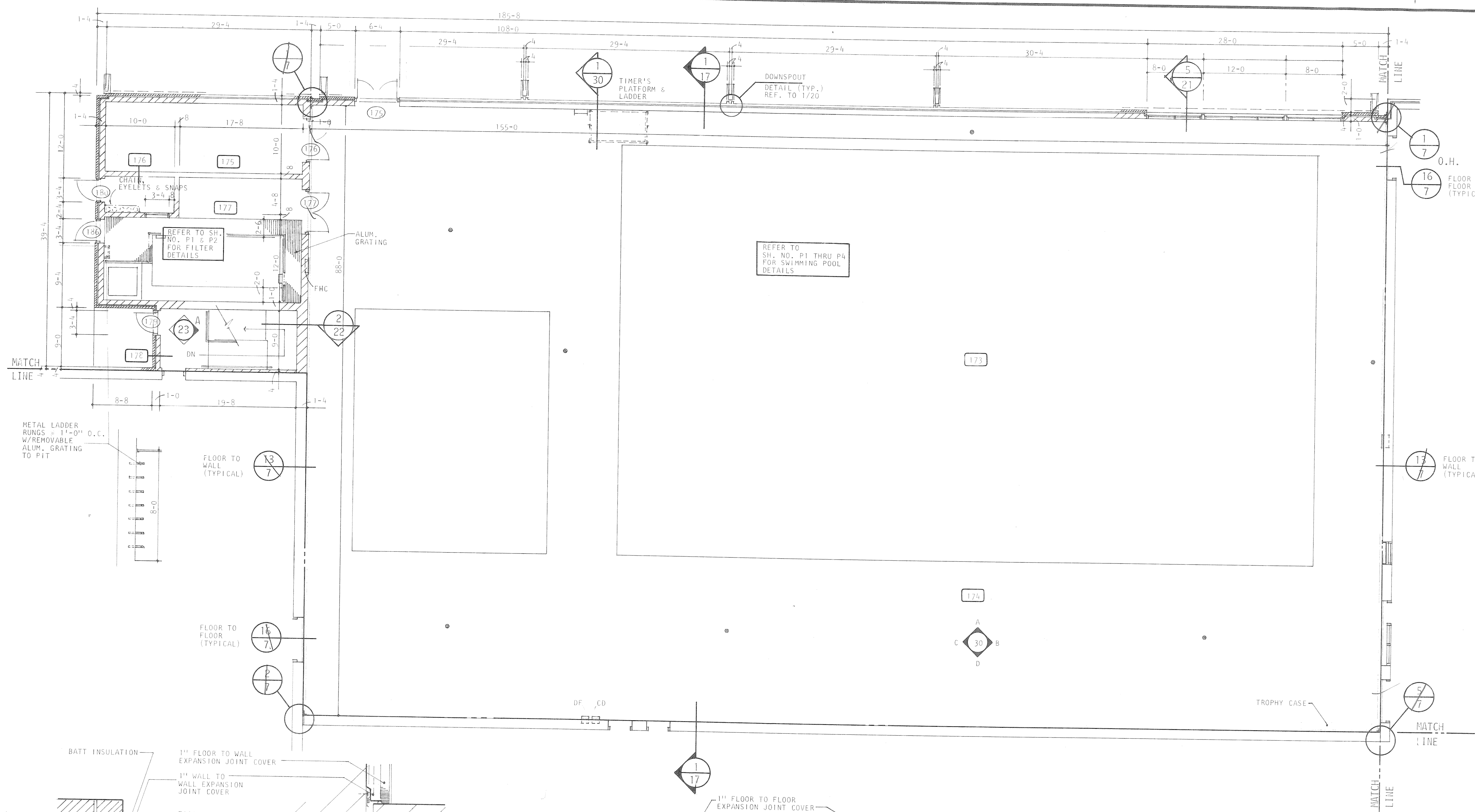

FIRST FLOOR PLAN
PART "C"



A Professional Corporation ARIX Engineers Architects Planners Greeley, Colorado Grand Junction, Colorado Riverton, Wyoming	THIS DRAWING IS THE PROPERTY OF ARIX, AND IS NOT TO BE REPRODUCED, MODIFIED OR USED FOR ANY OTHER PROJECT OR EXTENSION OF THIS PROJECT EXCEPT BY AGREEMENT WITH SAID COMPANY.	SCALE 1/8" = 1'-0"	COMMUNITY CENTER FOR RECREATION GREELEY COLORADO
		DRAWN WLS CHECKED LPS APPROVED RJS	
FIRST FLOOR PLAN PART "C"			A7 OF 36

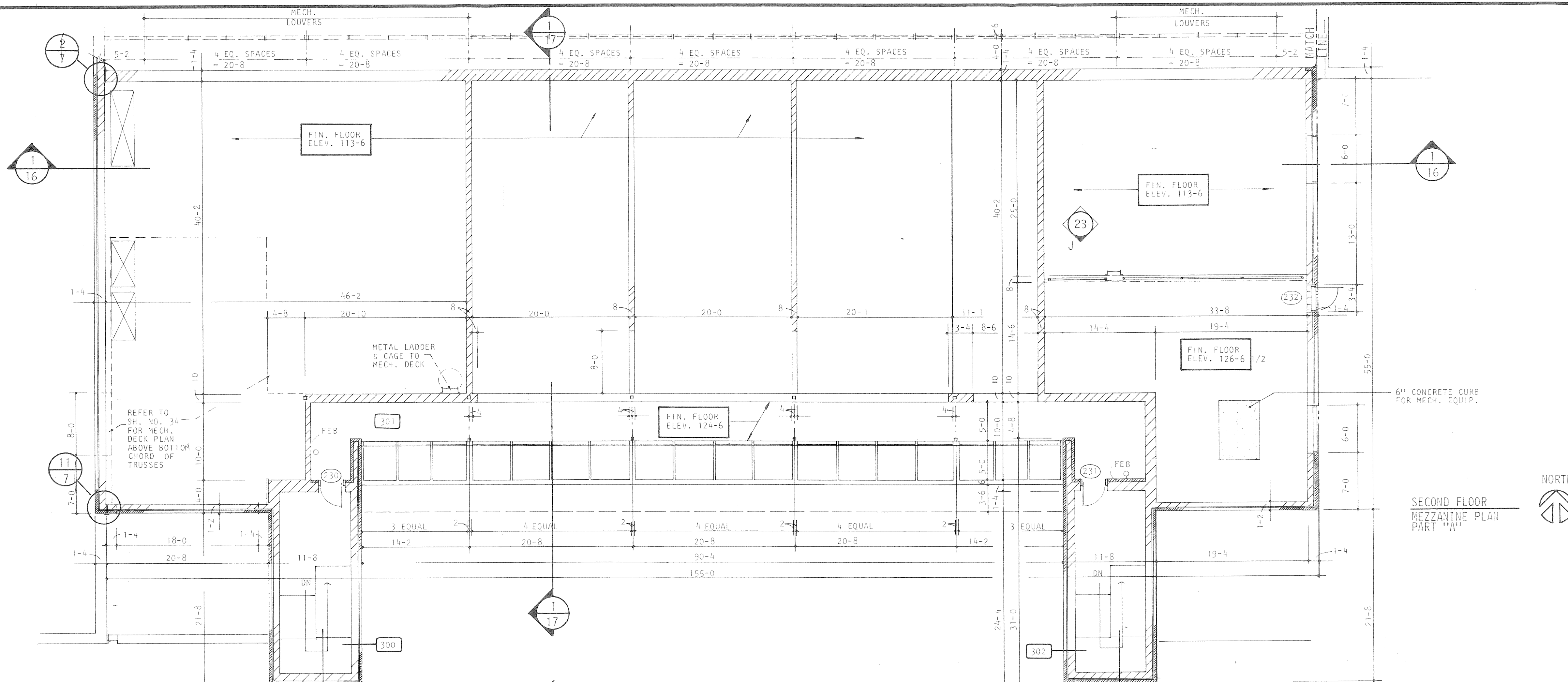

SECOND FLOOR
MEZZANINE PLAN
PART "A"

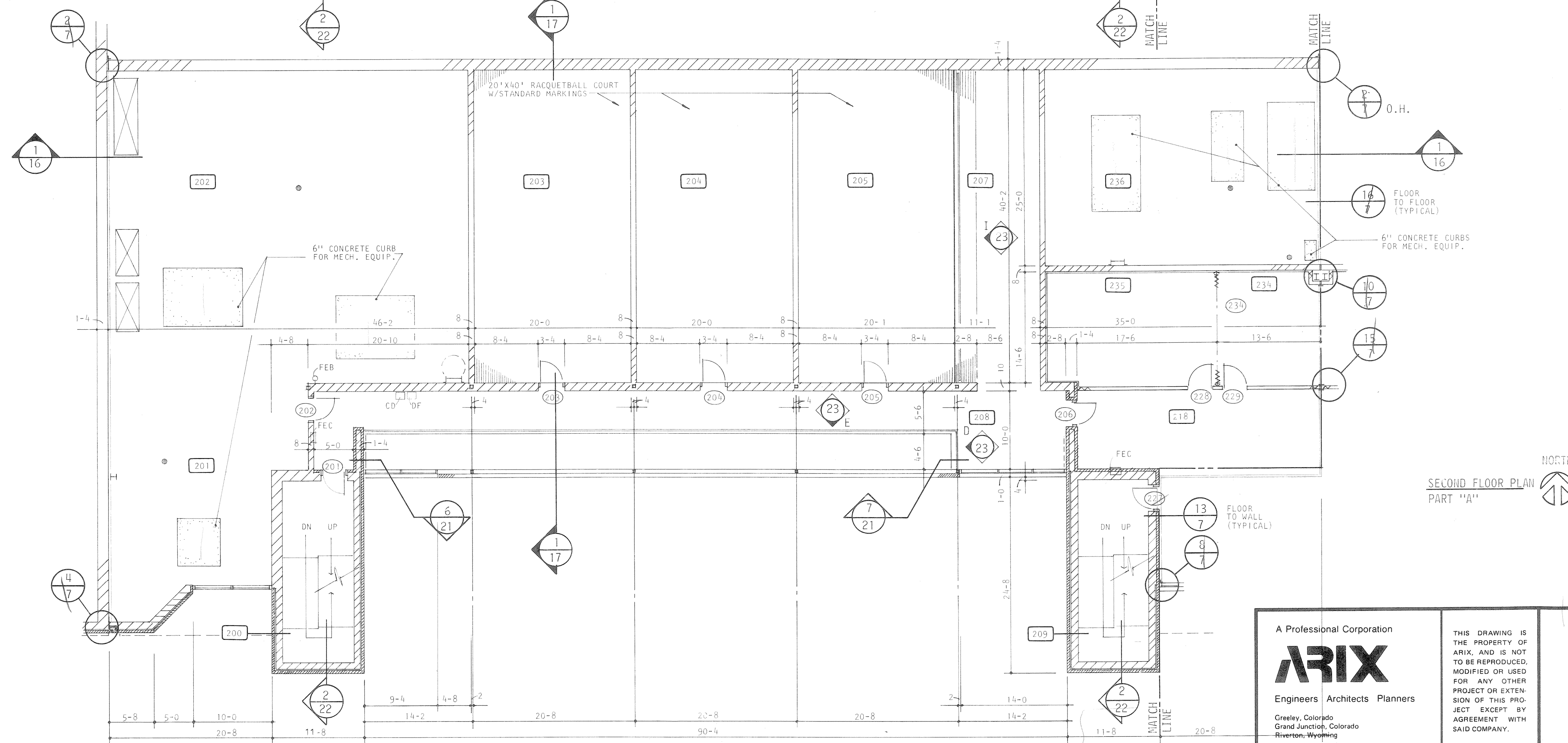
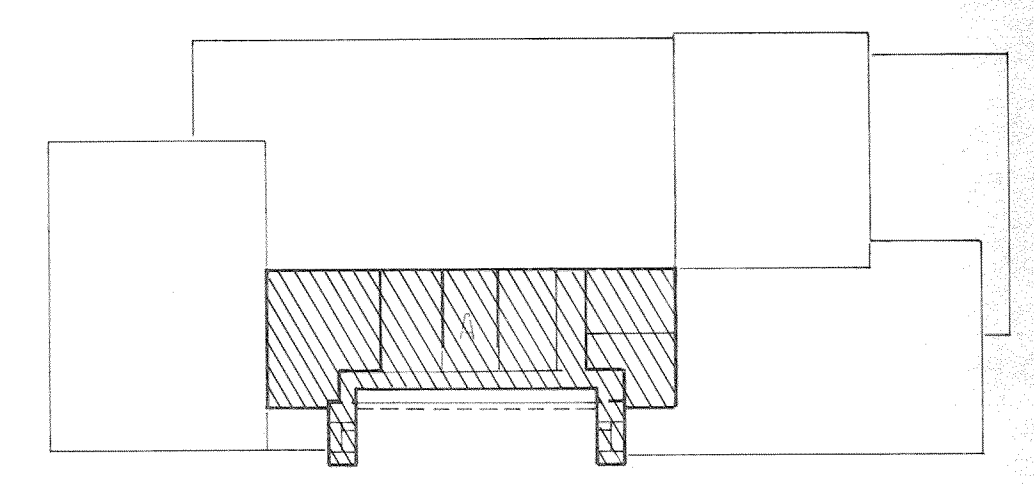

SECOND FLOOR PLAN
PART "A"

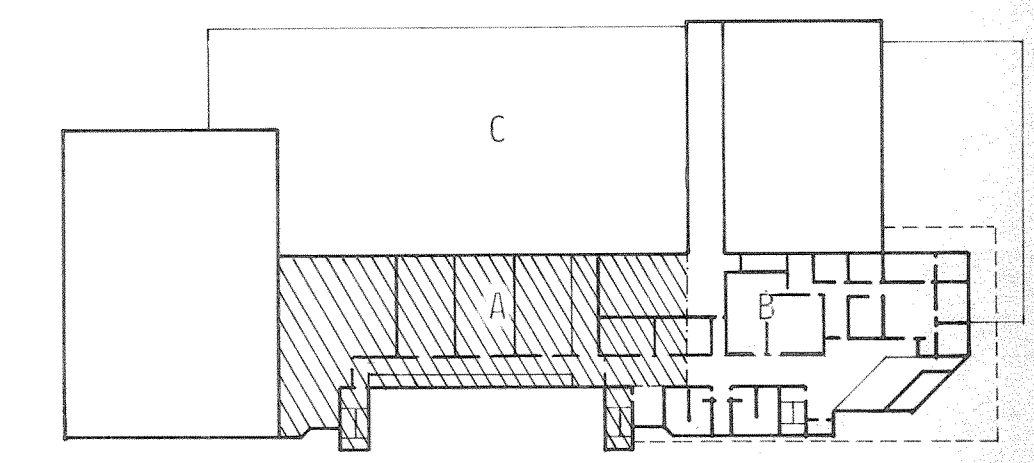
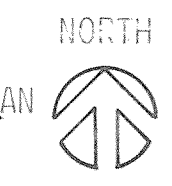

<p>A Professional Corporation</p> <p>ARIX</p> <p>Engineers Architects Planners</p> <p>Greeley, Colorado Grand Junction, Colorado Riverton, Wyoming</p>	<p>THIS DRAWING IS THE PROPERTY OF ARIX AND IS NOT TO BE REPRODUCED, MODIFIED OR USED FOR ANY OTHER PROJECT OR EXTENSION OF THIS PROJECT EXCEPT BY AGREEMENT WITH SAID COMPANY.</p>	<p>SCALE 1/8" = 1'-0"</p>	<p>COMMUNITY CENTER FOR RECREATION</p> <p>GREELEY COLORADO</p>	<p>48 OF 36</p>
		<p>DRAWN WLS</p> <p>CHECKED LPS</p> <p>APPROVED RJS</p>		

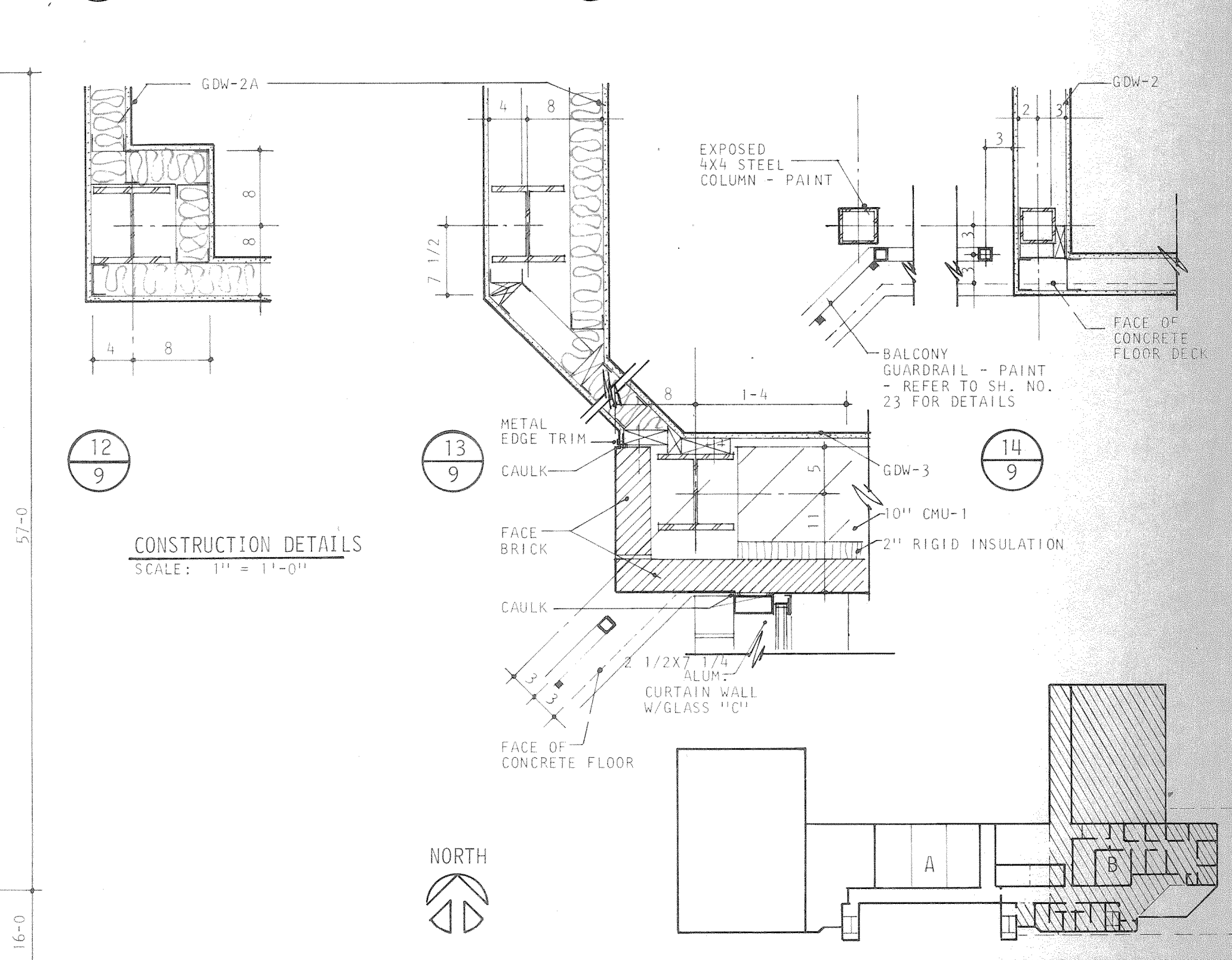
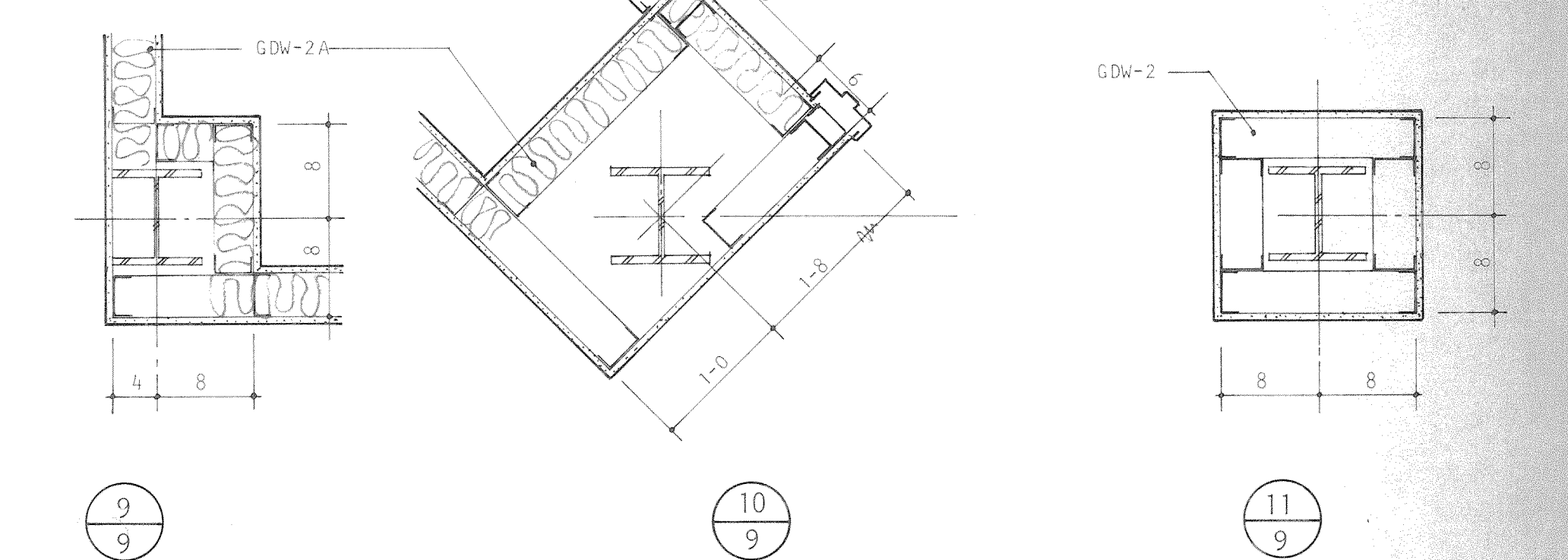
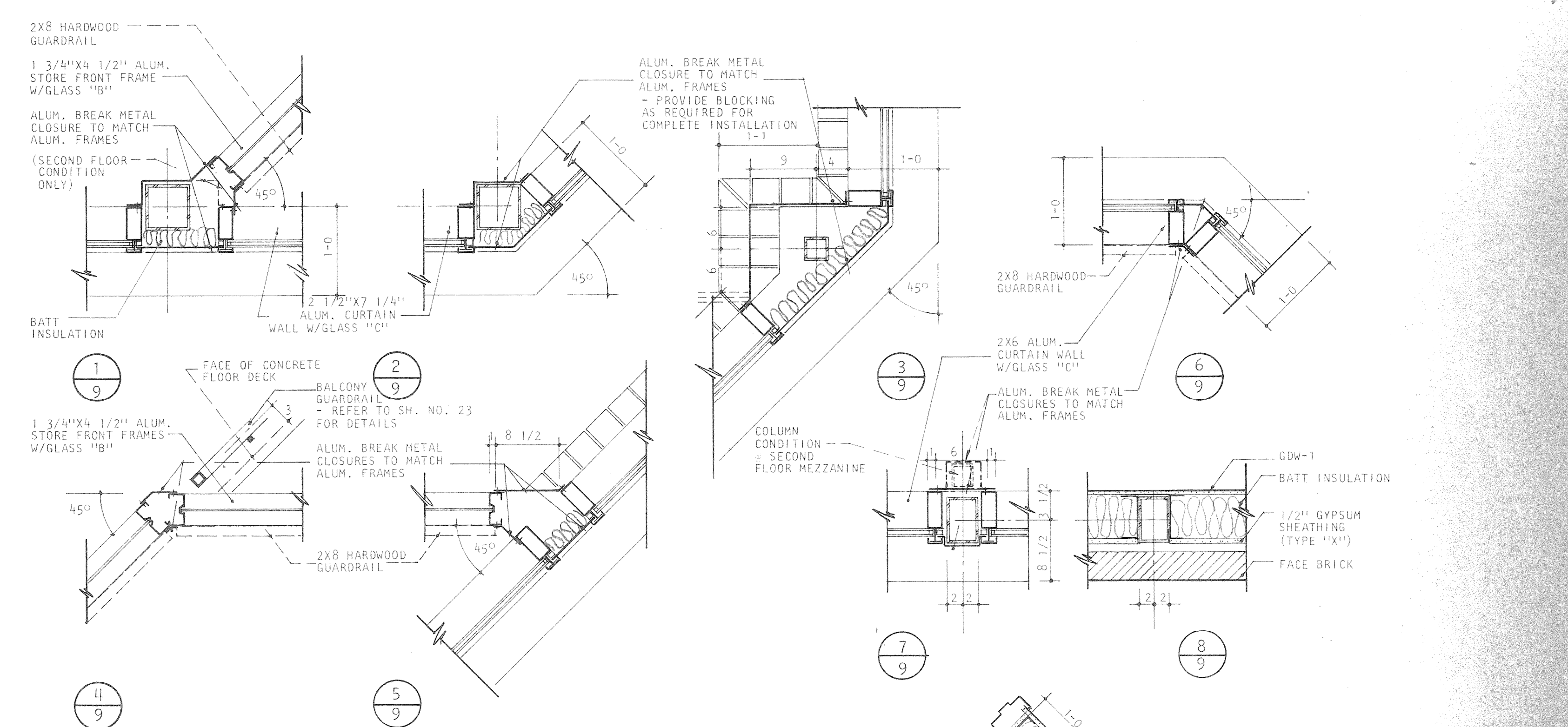
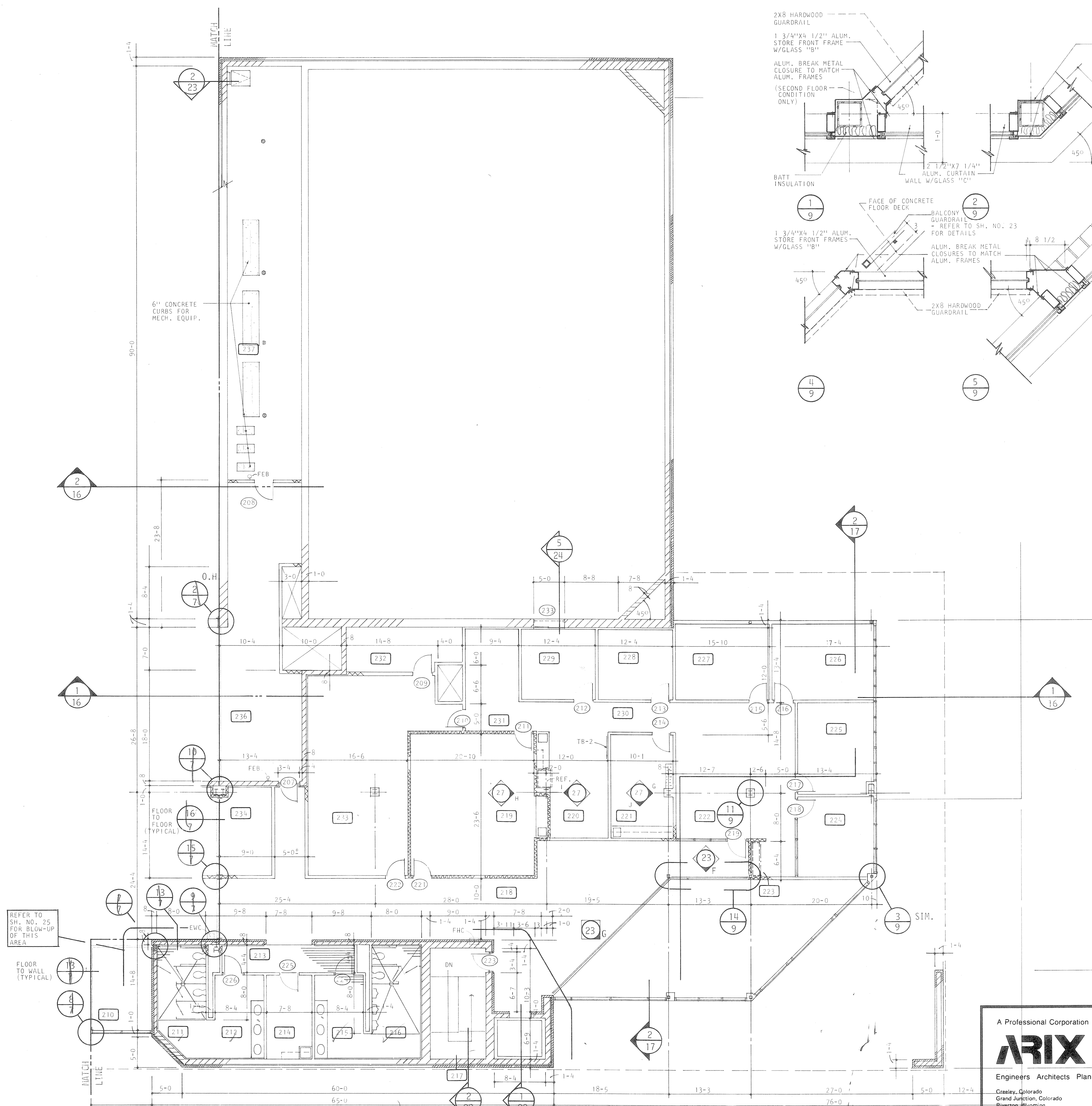

REFER TO SH. NO. 25 FOR BLOW-UP OF THIS AREA

FLOOR TO WALL (TYPICAL)

FLOOR TO FLOOR (TYPICAL)

FLOOR TO WALL (TYPICAL)

FLOOR TO WALL (TYPICAL)

FLOOR TO WALL (TYPICAL)

A Professional Corporation		THIS DRAWING IS THE PROPERTY OF ARIX AND IS NOT TO BE REPRODUCED, MODIFIED OR USED FOR ANY OTHER PROJECT OR EXTENSION OF THIS PROJECT EXCEPT BY AGREEMENT WITH SAID COMPANY.	SCALE	1/8" = 1'-0"
ARIX			DRAWN	WLS
Engineers Architects Planners			CHECKED	LPS
Greeley, Colorado Grand Junction, Colorado Riverton, Wyoming		APPROVED	RJS	COMMUNITY CENTER FOR RECREATION GREELEY COLORADO
		DATE	AUG. 4, 1983	SECOND FLOOR PLAN PART "B"
		PROJECT NO.	82183.00	A9 OF 36

ROOM FINISH SCHEDULE

RM. NO.	NAME	NORTH WALL		EAST WALL		SOUTH WALL		WEST WALL		FLOOR		BASE		TRIM		CEILING		CEILING HEIGHT FT. IN.	REMARKS	RM. NO.
		MAT.	FIN.	MAT.	FIN.	MAT.	FIN.	MAT.	FIN.	MAT.	FIN.	MAT.	FIN.	MAT.	FIN.	MAT.	FIN.			
B01	PUMP & FILTER ROOM	CONC.	---	CONC.	---	CONC. CMU-1	---	CONC.	---	CONC.	---	---	---	---	---	---	EXP. ALUM GRATING	11 6	METAL LADDER RUNGS	B01
B02	STAIRS	CMU-1	PAINT	CMU-3	PAINT	CMU-1	PAINT	CONC.	---	VCT @ LANDINGS	CLEAN	RESIL.	CLEAN	H.M.	PAINT	EXP.	---	11 6	METAL NOSING METAL HANDRAILS - PAINT	B02
B03	UNASSIGNED	CMU-1 CONC.	---	CMU-1 CONC.	---	CONC.	---	CONC.	---	CONC.	---	---	---	H.M.	---	EXP.	---	11 6		B03
B04	ELECTRICAL RM.	CMU-1	---	CMU-1	---	CONC.	---	CMU-1	---	CONC.	SEALED	---	---	H.M.	---	EXP.	---	11 6		B04
B05	STAIRS	CMU-1	PAINT	CMU-3	PAINT	CMU-3	PAINT	CMU-1 CMU-3	PAINT PAINT	VCT @ LANDINGS	CLEAN	RESIL.	CLEAN	H.M.	PAINT	EXP.	---	11 6	METAL NOSING METAL HANDRAILS - PAINT	B05
B06	UNASSIGNED	CONC.	---	CMU-1	---	CONC. CMU-1	---	CMU-1	---	CONC.	---	---	---	H.M.	---	EXP.	---	11 6		B06
B07	MECH. RM.	CMU-1	---	CMU-1	---	CMU-1	---	CMU-1	---	CONC.	SEALED	---	---	H.M.	---	EXP.	---	11 6		B07
B08	MECH. RM.	CMU-1	---	CMU-1	---	CMU-1	---	CMU-1	---	CONC.	SEALED	---	---	H.M.	---	EXP.	---	11 6		B08
B09	UNASSIGNED	CMU-1	---	---	---	CMU-1 BRICK	CLEAN	---	---	CONC.	---	---	---	---	---	EXP.	---	11 6		B09
B10	STAIRS	CMU-1	PAINT	CMU-1 CMU-3	PAINT PAINT	CMU-3	PAINT	CMU-3	PAINT	VCT @ LANDINGS	CLEAN	RESIL.	CLEAN	H.M.	PAINT	EXP.	---	11 6	METAL NOSING METAL HANDRAILS - PAINT	B10
B11	UNASSIGNED	CMU-1	---	CMU-1	---	CONC.	---	CMU-1	---	CONC.	---	---	---	H.M.	---	EXP.	---	11 6		B11
B12	WOMENS RESTROOM	CMU-1	---	GDW-2	---	CONC.	---	CMU-1	---	CONC.	---	---	---	---	---	EXP.	---	11 6		B12
B13	WOMENS RESTROOM	GDW-2	---	GDW-2	---	CONC.	---	GDW-2	---	CONC.	---	---	---	H.M.	---	EXP.	---	11 6		B13
B14	CORRIDOR	CMU-1	---	GDW-2	---	GDW-2	---	GDW-2	---	CONC.	---	---	---	H.M.	---	EXP.	---	11 6		B14
B15	JANITOR STORAGE	GDW-2	---	GDW-2	---	CONC.	---	GDW-2	---	CONC.	---	---	---	H.M.	---	EXP.	---	11 6		B15
B16	MENS RESTROOM	GDW-2	---	GDW-2	---	CONC.	---	GDW-2	---	CONC.	---	---	---	H.M.	---	EXP.	---	11 6		B16
B17	MENS RESTROOM	CMU-1	---	CMU-1	---	CONC.	---	GDW-2	---	CONC.	---	---	---	---	---	EXP.	---	11 6		B17
B18	STAIRS	CMU-1	PAINT	CMU-1	PAINT	CMU-3	PAINT	CMU-1	PAINT	VCT @ LANDINGS	CLEAN	RESIL.	CLEAN	H.M.	PAINT	EXP.	---	11 6	METAL NOSING METAL HANDRAILS - PAINT	B18
B19	UNASSIGNED	CMU-1	---	GDW-2 CMU-1	---	CONC. CMU-1	---	CMU-1	---	CONC.	---	---	---	H.M.	---	EXP.	---	11 6		B19
B20	ELEVATOR ROOM	CMU-1	---	CMU-1	---	CONC.	---	CMU-1	---	CONC.	SEALED	---	---	H.M.	---	EXP.	---	11 6		B20
B21	UNASSIGNED	GDW-2	PAINT	BRICK CONC.	CLEAN	GDW-3 BRICK	PAINT CLEAN	GDW-2	PAINT	VCT	CLEAN	RESIL.	CLEAN	H.M.	PAINT	ACT-1	PREFIN.	9 0		B21
B22	UNASSIGNED	CMU-1	---	CONC.	---	GDW-2 CONC.	---	CMU-1	---	CONC.	---	---	---	H.M.	---	EXP.	---	11 6		B22
B23	UNASSIGNED	CONC. CMU-1	---	CONC. CMU-1	---	CMU-1	---	CONC.	---	CONC.	---	---	---	H.M.	---	EXP.	---	11 6		B23
B24	STAIRS	CONC.	---	CMU-1	PAINT	CMU-1	PAINT	CMU-3	---	VCT @ LANDINGS	CLEAN	RESIL.	CLEAN	H.M.	PAINT	EXP.	---	11 6	METAL NOSING METAL HANDRAILS - PAINT	B24
B25	UNASSIGNED	CONC.	---	CONC. CMU-1	---	---	---	CMU-1	---	CONC.	---	---	---	---	---	EXP.	---	11 6		B25
B26	MECH. RM.	CONC.	---	CONC.	---	CMU-1	---	CONC. CMU-1	---	CONC.	SEALED	---	---	H.M.	---	EXP.	---	11 6		B26

DOOR & HARDWARE SCHEDULE

DOOR DATA										FRAME DATA					HARDWARE					REMARKS
FR. NO.	NO. REQ.	WIDTH FT. IN.	HEIGHT FT. IN.	DOOR TYPE	CLASS TYPE	FINISH	LOUVER NET FREE AREA SQ. FT.	FRAME TYPE	LINTEL	DET. NO. HEAD	SEE JAMB	SHT. SILL	FRAME ELEV.	HINGE	LOCK LATCH	EXIT DEV.	CLOSER	MISCELLANEOUS HARDWARE		
B01	1	3 0 7 0	7 0	D-3	"A"	ST. & V.	---	F-2	---	---	---	---	FE-2	2	---	R-3	B	2-3-4	1 HR. "B" LABEL	
B02	0	6 0 7 0	7 0	---	---	---	---	---	---	---	---	---	---	---	---	---	---	---	OPENING ONLY	
B03	2	3 0 7 0	7 0	D-4	---	ST. & V.	---	F-2	---	---	---	---	FE-1	2	D	---	C	2-5	3/4 HR. "C" LABEL	
B04	2	3 0 7 0	7 0	D-4	---	ST. & V.	---	F-3	---	---	---	---	FE-3	2	D	---	C	2-5	3/4 HR. "C" LABEL	
B05	1	3 0 7 0	7 0	D-3	"A"	ST. & V.	---	F-2	---	---	---	---	FE-2	2	R	---	B	2-3-4	1 HR. "B" LABEL	
B06	1	3 0 7 0	7 0	D-3	"A"	ST. & V.	---	F-2	---	---	---	---	FE-2	2	R	---	B	2-3-4	1 HR. "B" LABEL	
B07	1	3 0 7 0	7 0	D-4	---	ST. & V.	---	F-3	---	---	16/7	---	FE-2	2	A	---	B	2-3-4	3/4 HR. "C" LABEL	
B08	1	3 0 7 0	7 0	D-4	---	ST. & V.	---	F-5	---	---	---	---	FE-6	2	---	---	C	3-4-6		
B09	1	3 0 7 0	7 0	D-4	---	ST. & V.	---	F-5	---	---	---	---	FE-6	2	A	---	B	2-8	3/4 HR. "C" LABEL	
B10	1	3 0 7 0	7 0	D-4	---	ST. & V.	---	F-5	---	---	---	---	FE-6	2	---	---	C	3-4-6		
B11	1	3 0 7 0	7 0	D-3	"A"	ST. & V.	---	F-2	---	---	---	---	FE-2	2	R	---	B	2-3-4	1 HR. "B" LABEL	
B12	1	3 0 7 0	7 0	D-4	---	ST. & V.	---	F-3	---	---	---	---	FE-4	2	D	---	B	2-4	3/4 HR. "C" LABEL	
B13	2	3 0 7 0	7 0	D-3	"A"	ST. & V.	---	F-5	---	---	---	---	FE-6	2	R	---	C	2-3-5	3/4 HR. "C" LABEL	
B14	2	3 0 7 0	7 0	D-3	"A"	ST. & V.	---	F-5	---	---	---	---	FE-6	2	A	---	B	2-3-4	3/4 HR. "C" LABEL	
B15	2	3 0 7 0	7 0	D-4	---	ST. & V.	---	F-3	---	---	---	---	FE-4	2	D	---	C	2-5	3/4 HR. "C" LABEL	
B16	1	3 0 7 0	7 0	D-4	---	ST. & V.	---	F-3	---	---	16/7	---	FE-4	2	D	---	C	2	3/4 HR. "C" LABEL	
B17	2	3 0 7 0	7 0	D-3	"A"	ST. & V.	---	F-3	---	1/23	---	---	FE-4	2	---	R-2	B	2-3-4	1 HR. "B" LABEL	
B18	2	3 0 7 0	7 0	D-4	---	ST. & V.	---	F-2	---	---	---	---	FE-2	2	A	---	B	2-5	3/4 HR. "C" LABEL	
B19	2	3 0 7 0	7 0	D-4	---	ST. & V.	---	F-3	---	---	---	---	FE-4	2	D	---	C	2-5	3/4 HR. "C" LABEL	

DOOR TYPES FRAME TYPES GEN. NOTES

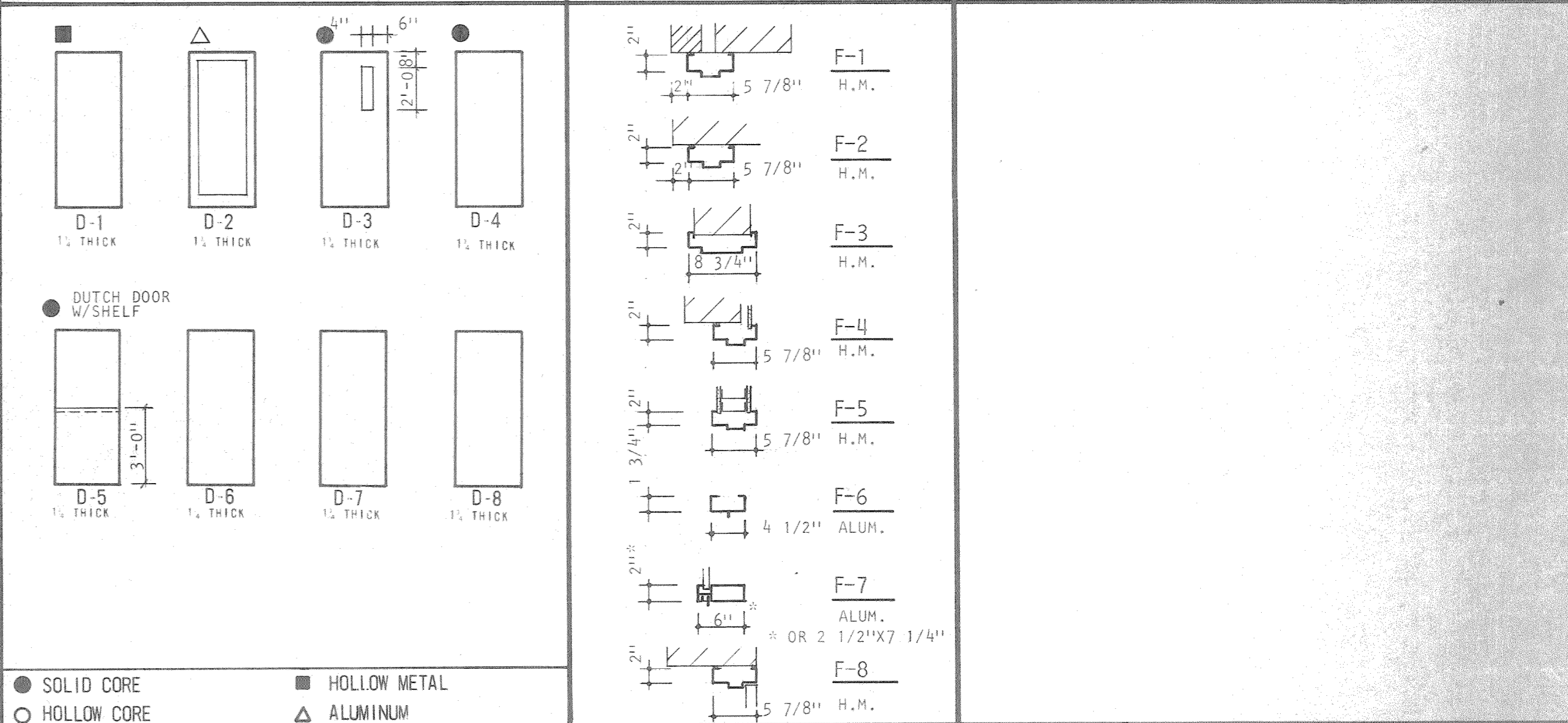

A Professional Corporation
ARIX
 Engineers Architects Planners
 Greeley, Colorado
 Grand Junction, Colorado
 Riverton, Wyoming

THIS DRAWING IS THE PROPERTY OF ARIX AND IS NOT TO BE REPRODUCED, MODIFIED OR USED FOR ANY OTHER PROJECT OR EXTENSION OF THIS PROJECT EXCEPT BY AGREEMENT WITH SAID COMPANY.

SCALE: _____
 DRAWN: WLS
 CHECKED: LPS
 APPROVED: RJS

DATE: AUG. 4, 1983
 PROJECT NO: 82183.00

COMMUNITY CENTER FOR RECREATION
 GREELEY COLORADO

DOOR & FINISH SCHEDULE

A10 OF 36

ROOM FINISH SCHEDULE

FIRST FLOOR

DOOR & HARDWARE SCHEDULE

RM. NO.	NAME	NORTH WALL		EAST WALL		SOUTH WALL		WEST WALL		FLOOR		BASE		TRIM		CEILING		CEILING HEIGHT FT. IN.	REMARKS	RM. NO.
		MAT.	FIN.	MAT.	FIN.	MAT.	FIN.	MAT.	FIN.	MAT.	FIN.	MAT.	FIN.	MAT.	FIN.	MAT.	FIN.			
100	LARGE GYMNASIUM	CMU-1 CMU-2	PAINT PAINT	CMU-1 GLASS-A	PAINT CLEAN PAINT	CMU-1 CMU-2	PAINT PAINT	CMU-1 CMU-2	PAINT PAINT	WOOD	SEAL	RUBBER	CLEAN	H.M.	PAINT	EXP. METAL	PAINT	VARIES		100
101	OFFICE	CMU-1	PAINT	CMU-1 GLASS-A	PAINT CLEAN	CMU-1	PAINT	CMU-1	PAINT	VCT	CLEAN	RESIL.	CLEAN	H.M.	PAINT	ACT	PREFIN.	9 0		101
102	VESTIBULE	GLASS-B	CLEAN	BRICK	CLEAN	GLASS-C	CLEAN	CMU-1 GLASS-A	PAINT CLEAN	Q.T.	CLEAN	RESIL.	CLEAN	H.M. ALUM.	PAINT CLEAN	ACT-1	PREFIN.	9 0		102
103	STAIRS	CMU-2 CMU-1	PAINT PAINT	CMU-1	PAINT	CMU-1	PAINT	CMU-1	PAINT	VCT @ LANDING	CLEAN	RESIL.	CLEAN	H.M.	PAINT	CONC.	PAINT	VARIES	METAL NOSING METAL HANDRAILS - PAINT	103
104	CORRIDOR	CMU-1 CMU-2	PAINT PAINT	GLASS-A	CLEAN	GLASS-B&C GDW-1 BRICK	CLEAN PAINT CLEAN	CMU-1	PAINT	VCT	CLEAN	RESIL.	CLEAN	H.M. ALUM.	PAINT CLEAN	ACT-1	PREFIN.	9 0		104
105	JANITOR	CMU-1	PAINT	CMU-1	PAINT	CMU-1	PAINT	GDW-2	PAINT	VCT	CLEAN	RESIL.	CLEAN	H.M.	PAINT	ACT-1	PREFIN.	9 0	MOP SERVICE BASIN 2'-0" MOPSTRIP ADJ SHELVES - PAINT	105
106	GYM STORAGE	CMU-1	PAINT	CMU-1	PAINT	CMU-1	PAINT	CMU-1 GDW-2	PAINT PAINT	VCT	CLEAN	RESIL.	CLEAN	H.M.	PAINT	EXP.	- - -	13 0		106
107	STORAGE	CMU-1	PAINT	CMU-1	PAINT	CMU-1	PAINT	- - -	- - -	VCT	CLEAN	RESIL.	CLEAN	- - -	- - -	EXP.	- - -	13 0		107
108	STEAM ROOM	CMU-1	C.T.	CMU-1	C.T.	CMU-1	C.T.	CMU-1	C.T.	Q.T.	CLEAN	C.T.	CLEAN	H.M.	PAINT	P.C. PLASTER	EPOXY	9 0	SPITCH CEILING TO CENTER OF ROOM	108
109	MENS LOCKER	CMU-1	PAINT	CMU-1	PAINT	CMU-1	PAINT	CMU-1	PAINT	Q.T.	CLEAN	RESIL.	CLEAN	H.M.	PAINT	ACT-2	PREFIN.	9 0	C.B.-1 METAL LOCKERS - PREFIN. WOOD BENCHES - PREFIN.	109
110	JACUZZI	CMU-1	C.T.	CMU-1	C.T.	CMU-1	C.T.	CMU-1	C.T.	Q.T.	CLEAN	C.T.	CLEAN	H.M. WOOD	PAINT ST.6V.	ACT-2	PREFIN.	7 6	PREFAB JACUZZI WOOD TOWEL RAIL - ST.6V.	110
111	HALL	CMU-1	PAINT	CMU-1	PAINT	- - -	- - -	CMU-1	PAINT	VCT	CLEAN	RESIL.	CLEAN	H.M.	PAINT	ACT-1	PREFIN.	9 0		111
112	MENS LOCKER	CMU-1	PAINT	- - -	- - -	CMU-1	PAINT	CMU-1	PAINT	Q.T.	CLEAN	RESIL.	CLEAN	H.M.	PAINT	ACT-2	PREFIN.	9 0	C.B.-1 METAL LOCKERS - PREFIN. WOOD BENCHES - PREFIN.	112
113	MENS LOCKER	CMU-1	C.T.	CMU-1	C.T.	CMU-1	PAINT	- - -	- - -	Q.T.	CLEAN	C.T. RESIL.	CLEAN CLEAN	- - -	- - -	ACT-2	PREFIN.	9 0	TOWEL BARS	113
114	MENS SHOWER	CMU-1	C.T.	CMU-1	C.T.	CMU-1	C.T.	CMU-1	C.T.	Q.T.	CLEAN	C.T.	CLEAN	- - -	- - -	ACT-2	PREFIN.	9 0		114
115	MENS SHOWER	CMU-1	C.T.	CMU-1	C.T.	CMU-1	C.T.	CMU-1	C.T.	Q.T.	CLEAN	C.T.	CLEAN	- - -	- - -	ACT-2	PREFIN.	9 0		115
116	MENS RESTROOM	CMU-1	C.T.	CMU-1	C.T.	- - -	- - -	CMU-1	C.T.	Q.T.	CLEAN	C.T.	CLEAN	- - -	- - -	ACT-2	PREFIN.	9 0	METAL TOILET PARTITIONS ACCESSORIES - PREFIN.	116
117	MENS RESTROOM	- - -	- - -	CMU-1	C.T.	- - -	- - -	CMU-1	PAINT	Q.T.	CLEAN	C.T. RESIL.	CLEAN CLEAN	- - -	- - -	ACT-2	PREFIN.	9 0	ACCESSORIES - PREFIN.	117
118	MENS LOCKER	CMU-1	PAINT	CMU-1	C.T.	CMU-1	C.T.	CMU-1	PAINT	Q.T.	CLEAN	C.T. RESIL.	CLEAN CLEAN	H.M.	PAINT	ACT-2	PREFIN.	9 0	TOWEL BARS	118
119	HALL	CMU-1	PAINT	CMU-1	PAINT	CMU-1	PAINT	CMU-1	PAINT	Q.T.	CLEAN	RESIL.	CLEAN	H.M.	PAINT	ACT-2	PREFIN.	9 0		119
120	HALL	CMU-1	PAINT	- - -	- - -	CMU-1	PAINT	CMU-1	PAINT	Q.T.	CLEAN	RESIL.	CLEAN	H.M.	PAINT	ACT-2	PREFIN.	9 0		120
121	WOMENS SHOWER	CMU-1	C.T.	CMU-1	C.T.	CMU-1	C.T.	CMU-1	C.T.	Q.T.	CLEAN	C.T.	CLEAN	- - -	- - -	ACT-2	PREFIN.	9 0	ACCESSORIES - PREFIN.	121
122	WOMENS RESTROOM	CMU-1	PAINT	CMU-1	C.T.	CMU-1	C.T.	CMU-1	PAINT	Q.T.	CLEAN	C.T. RESIL.	CLEAN CLEAN	- - -	- - -	ACT-2	PREFIN.	9 0	METAL TOILET PARTITIONS ACCESSORIES - PREFIN.	122
123	HALL	CMU-1	PAINT	CMU-1	PAINT	- - -	- - -	CMU-1	PAINT	Q.T.	CLEAN	RESIL.	CLEAN	H.M.	PAINT	ACT-2	PREFIN.	9 0		123
124	WOMENS LOCKER RM.	CMU-1	PAINT	CMU-1	PAINT	CMU-1	PAINT	CMU-1	C.T.	Q.T.	CLEAN	C.T. RESIL.	CLEAN CLEAN	H.M.	PAINT	ACT-2	PREFIN.	9 0	ACCESSORIES - PREFIN. C.B.-1	124
125	JACUZZI	CMU-1	C.T.	CMU-1	C.T.	CMU-1	C.T.	CMU-1	C.T.	Q.T.	CLEAN	C.T.	CLEAN	H.M.	PAINT	ACT-2	PREFIN.	7 6	PREFAB JACUZZI WOOD TOWEL RAIL - ST.6V.	125
126	STEAM ROOM	CMU-1	C.T.	CMU-1	C.T.	CMU-1	C.T.	CMU-1	C.T.	Q.T.	CLEAN	C.T.	CLEAN	H.M.	PAINT	P.C. PLASTER	EPOXY	9 0	SPITCH CEILING TO CENTER OF ROOM	126
127	STORAGE	CMU-1	PAINT	CMU-1	PAINT	CMU-1	PAINT	CMU-1	PAINT	VCT	CLEAN	RESIL.	CLEAN	H.M.	PAINT	ACT-1	PREFIN.	9 0	CASEWORK - LPM ADJ. SHELVES - PAINT	127
128	WOMENS LOCKER RM.	CMU-1	PAINT	CMU-1	PAINT	CMU-1	PAINT	CMU-1	PAINT	Q.T.	CLEAN	RESIL.	CLEAN	H.M.	PAINT	ACT-2	PREFIN.	9 0	C.B.-1 METAL LOCKERS - PREFIN.	128
129	HALL	CMU-1	PAINT	CMU-1	PAINT	- - -	- - -	CMU-1	PAINT	VCT	CLEAN	RESIL.	CLEAN	H.M.	PAINT	ACT-1	PREFIN.	9 0		129
130	STORAGE	GDW-2	PAINT	GDW-2A	PAINT	GDW-2A	PAINT	CMU-1	PAINT	VCT	CLEAN	RESIL.	CLEAN	H.M.	PAINT	ACT	PREFIN.	9 0	ADJ. SHELVES - PAINT	130
131	NURSERY	CMU-1	PAINT	GDW-2A	PAINT	GDW-2 GDW-3	PAINT PAINT	CMU-1	PAINT	CARPET	CLEAN	RESIL.	CLEAN	H.M.	PAINT	ACT	PREFIN.	9 0	T.B.-1	131
132	WEIGHT ROOM	CMU-1	CARPET	GDW-2A GLASS-A	PAINT CLEAN	GDW-2A	PAINT	GDW-2A GDW-2	PAINT PAINT	CARPET	CLEAN	RESIL.	CLEAN	H.M.	PAINT	ACT	PREFIN.	9 0	T.B.-1	132
133	LOUNGE	GDW-2A	VINYL	- - -	- - -	BRICK GLASS-C	CLEAN CLEAN	GDW-2A GLASS-A	VINYL VINYL	CARPET	CLEAN	RESIL.	CLEAN	H.M. ALUM.	PAINT CLEAN	ACT-1	PREFIN.	9 0	T.B.-2	133
134	CORRIDOR	GDW-2	VINYL	GDW-2	VINYL	BRICK	CLEAN	GLASS-A GDW-2A	CLEAN PAINT	CARPET	CLEAN	RESIL.	CLEAN	H.M.	PAINT	ACT-1	PREFIN.	9 0	T.B.-2	134
135	STAIRS	CMU-1	PAINT	CMU-1	PAINT	CMU-1	PAINT	CMU-1	PAINT	VCT @ LANDING	CLEAN	RESIL.	CLEAN	H.M.	PAINT	CONC.	PAINT	VARIES	METAL NOSING METAL HANDRAILS - PAINT	135
136	LOUNGE	- - -	- - -	BRICK	CLEAN	GLASS-C	CLEAN	BRICK	CLEAN	CARPET	CLEAN	RESIL.	CLEAN	H.M. ALUM.	PAINT CLEAN	ACT-1	PREFIN.	9 0		136
137	WOMENS RESTROOM	CMU-1	C.T.	GDW-2	C.T.	GDW-3	PAINT	GDW-3	PAINT	Q.T.	CLEAN	C.T. RESIL.	CLEAN CLEAN	- - -	- - -	ACT-1	PREFIN.	8 0	METAL TOILET PARTITIONS ACCESSORIES - PREFIN.	137
138	WOMENS RESTROOM	GDW-2	PAINT	GDW-2	C.T.	GDW-3	PAINT	GDW-2	PAINT	Q.T.	CLEAN	C.T. RESIL.	CLEAN CLEAN	H.M.	PAINT	ACT-1	PREFIN.	8 0	ACCESSORIES - PREFIN. CASEWORK - LPM	138
139	VESTIBULE	GDW-3	PAINT	GDW-2	PAINT	GDW-2	PAINT	GDW-2	PAINT	Q.T.	CLEAN	RESIL.	CLEAN	H.M.	PAINT	ACT-1	PREFIN.	8 0		139
140	STORAGE	GDW-2	PAINT	GDW-2	PAINT	CMU-1	PAINT	GDW-2	PAINT	VCT	CLEAN	RESIL.	CLEAN	H.M.	PAINT	ACT-1	PREFIN.	8 0		140
141	MENS RESTROOM	GDW-2	PAINT	GDW-2	PAINT	GDW-3	PAINT	GDW-2	C.T.	Q.T.	CLEAN	C.T. RESIL.	CLEAN CLEAN	H.M.	PAINT	ACT-1	PREFIN.	8 0	ACCESSORIES - PREFIN. CASEWORK - LPM	141
142	MENS RESTROOM	CMU-1	C.T.	GDW-3	PAINT	GDW-3	PAINT	GDW-2	C.T.	Q.T.	CLEAN	C.T. RESIL.	CLEAN CLEAN	- - -	- - -	ACT-1	PREFIN.	8 0	METAL TOILET PARTITIONS ACCESSORIES - PREFIN.	142

DOOR DATA										FRAME DATA				HARDWARE				REMARKS
DR. NO.	NO. REQ.	WIDTH FT. IN.	HEIGHT FT. IN.	DOOR TYPE	CLASS TYPE	FINISH	LOWER NET AREA SQ. FT.	FRAME TYPE	LINTEL	DET. NO. SEE SHT.	FRAME ELEV.	HINGE	LOCK LATCH	EXIT DEV.	CLOSER	MISCELLANEOUS HARDWARE		
100	2	3 0	7 0	D-1	- - -	PAINT	- - -	F-1	DL	- - -	FE-1	1	-	R-1	A	1	1 1/2 HR. "B" LABEL	
101	2	3 0	7 0	D-1	- - -	PAINT	- - -	F-1	DL	- - -	FE-1	1	-	R-1	A	1	1 1/2 HR. "B" LABEL	
102	1	3 0	7 0	D-3	"A"	ST.6V.	- - -	F-2	DL	3/20	FE-2	2	A	-	-	4		
103	2	3 0	7 0	D-2	"C"	ALUM.	- - -	F-7	- - -	1/18	FE-12	BY DOOR MANUFACTURER						
104	1	3 0	7 0	D-3	"A"	ST.6V.	- - -	F-2	DL	2/22	FE-2	2	R	-	C	2-3	1 HR. "B" LABEL	
105	2	3 0	7 0	D-2	"B"	ALUM.	- - -	F-6	- - -	4/18	FE-13	BY DOOR MANUFACTURER						
106	1	3 0	7 0	D-4	- - -	ST.6V.	- - -	F-3	DL	- - -	FE-3	2	A	-	B	2-3-4	3/4 HR. "C" LABEL	
107	2	3 0	7 0	D-3	"A"	ST.6V.	- - -	F-2	DL	3/20	FE-1	2	-	R-2	C	2-3	3/4 HR. "C" LABEL	
108	1	3 0	7 0	D-4	- - -	ST.6V.	- - -	F-2	DL	- - -	FE-2	2	A	-	B	2-3-4	3/4 HR. "C" LABEL	
109	2	3 0	7 0	D-4	- - -	ST.6V.	- - -	F-2	DL	3/20	FE-1	3	A	-	-	5		
110	2	3 0	8 4	D-4	- - -	ST.6V.	- - -	F-2	DL	3/20	FE-1	1	G	-	B	2-3	1 1/2 HR. "B" LABEL	
111	NOT USED																	
112	1	3 0	7 0	D-4	- - -	ST.6V.	- - -	F-3	DL	- - -	FE-3	1	A	-	-	4		
113	1	3 0	7 0	D-4	- - -	ST.6V.	- - -	F-3	DL	- - -	FE-3	2	A	-	-	4		
114	1	3 0	7 0	D-4	- - -	ST.6V.	- - -	F-3	DL	- - -	FE-3	2	R	-	B	2-3-4-11	3/4 HR. "C" LABEL	
115	1	3 0	7 0	D-4	- - -	ST.6V.	- - -	F-3	DL	- - -	FE-3	1	N	-	-	4		
116	1	3 0	6 8	D-6	"B"	ALUM.	- - -	-	-	-	-	-	-	-	-	-	BY DOOR MANUFACTURER	
117	1	3 0	7 0	D-4	- - -	ST.6V.	- - -	F-2	DL	- - -	FE-2	1	R	-	B	2-3-4-11	1 1/2 HR. "B" LABEL	
118	1	3 0	7 0	D-4	- - -	ST.6V.	- - -	F-2	DL	- - -	FE-2	1	R	-	B	2-3-4-11	1 1/2 HR. "B" LABEL	
119	1	3 0	7 0	D-4	- - -	ST.6V.	- - -	F-3	DL	- - -	FE-3	1	N	-	-	4		
120	1	3 0	6 8	D-6	"B"	ALUM.	- - -	-	-	-	-	-	-	-	-	-	BY DOOR MANUFACTURER	
121	1	3 0	7 0	D-4	- - -	ST.6V.	- - -	F-3	DL	- - -	FE-3	1	A	-	-	4		
122																		

ROOM FINISH SCHEDULE FIRST FLOOR (CONTINUED)

RM. NO.	NAME	NORTH WALL		EAST WALL		SOUTH WALL		WEST WALL		FLOOR		BASE		TRIM		CEILING		CEILING HEIGHT FT. IN.	REMARKS	RM. NO.
		MAT.	FIN.	MAT.	FIN.	MAT.	FIN.	MAT.	FIN.	MAT.	FIN.	MAT.	FIN.	MAT.	FIN.	MAT.	FIN.			
143	STAIRS	CMU-1	PAINT	CMU-1	PAINT	CMU-1	PAINT	CMU-1	PAINT	VCT @ LANDING	CLEAN	RESIL.	CLEAN	H.M.	PAINT	CONC.	PAINT	VARIES	METAL NOSING METAL HANDRAILS - PAINT	143
144	VESTIBULE	GLASS-B	CLEAN	GLASS-C	CLEAN	GLASS-C	CLEAN	GLASS-B	CLEAN	Q.T.	CLEAN	ALUM.	CLEAN	ALUM.	CLEAN	- - -	- - -	- - -		144
145	LOBBY	GDW-2A BRICK	VINYL CLEAN	GLASS-C6B BRICK	CLEAN CLEAN	GLASS-B BRICK	CLEAN CLEAN	BRICK GDW-2A	CLEAN VINYL	CARPET	CLEAN	RESIL. ALUM.	CLEAN	H.M. ALUM.	PAINT CLEAN	ACT-1	PREFIN.	9 0	CASEWORK - LPM	145
146	STORAGE	GDW-2A	PAINT	GDW-1	PAINT	CMU-1	PAINT	GDW-2A	PAINT	VCT	CLEAN	RESIL.	CLEAN	H.M.	PAINT	ACT-1	PREFIN.	9 0		146
147	MEETING ROOM	FOLDING PARTITION GDW-2A	PREFIN. VINYL	GDW-1	VINYL	FOLDING PARTITION GDW-2A	PREFIN. VINYL	GDW-2A	VINYL	CARPET	CLEAN	RESIL.	CLEAN	H.M. WOOD	PAINT ST.6V.	ACT-1 GDW (1 HR.)	PREFIN. PAINT	9 0	VARIES	147
148	MEETING ROOM	FOLDING PARTITION GDW-2A	PREFIN. VINYL	GDW-1	VINYL	GDW-2A	VINYL	GDW-2A	VINYL	CARPET	CLEAN	RESIL.	CLEAN	H.M. WOOD	PAINT ST.6V.	ACT-1 GDW (1 HR.)	PREFIN. PAINT	9 0	VARIES	148
149	MEETING RM.	BRICK	CLEAN	GDW-1	VINYL	FOLDING PARTITION GDW-2A	PREFIN. VINYL	GDW-2A	VINYL	CARPET	CLEAN	RESIL.	CLEAN	H.M. WOOD	PAINT ST.6V.	ACT-1 GDW (1 HR.)	PREFIN. PAINT	9 0	VARIES	149
150	KITCHEN	CMU-1 GDW-2	PAINT PAINT	GDW-1	PAINT	CMU-1	PAINT	GDW-2	PAINT	SHEET VINYL	CLEAN	RESIL.	CLEAN	H.M.	PAINT	ACT-2	PREFIN.	9 4	CASEWORK - LPM T.B.-3	150
151	CONCESSIONS	GDW-2	PAINT	GDW-2	PAINT	CMU-1	PAINT	CMU-1	PAINT	SHEET VINYL	CLEAN	RESIL.	CLEAN	H.M.	PAINT	ACT-2	PREFIN.	9 0	CASEWORK - LPM T.B.-3	151
152	RESTROOM	GDW-2A	C.T.	GDW-2	PAINT	GDW-2	PAINT	CMU-1	C.T.	SHEET VINYL	CLEAN	RESIL.	CLEAN	H.M.	PAINT	ACT	PREFIN.	8 0	ACCESSORIES - PREFIN.	152
153	DISHWASH	CMU-1	PAINT	GDW-2	PAINT	GDW-2	PAINT	CMU-1	PAINT	SHEET VINYL	CLEAN	RESIL.	CLEAN	H.M.	PAINT	ACT-2	PREFIN.	9 4		153
154	JANITOR ROOM	CMU-1	PAINT	GDW-1	PAINT	GDW-2	PAINT	GDW-2	PAINT	SHEET VINYL	CLEAN	RESIL.	CLEAN	H.M.	PAINT	ACT-1	PREFIN.	8 0	MOP SERVICE BASIN 2'-0" MOP STRIP ADJ. SHELVES - PAINT	154
155	VESTIBULE	GLASS-C	CLEAN	BRICK	CLEAN	GLASS-B&G	CLEAN	BRICK	CLEAN	Q.T.	CLEAN	ALUM. RESIL.	CLEAN	ALUM.	CLEAN	GDW (1 HR.)	PAINT	11 4		155
156	CORRIDOR	GLASS-B	CLEAN	BRICK GDW-2A	CLEAN VINYL	- - -	- - -	BRICK	CLEAN	CARPET	CLEAN	RESIL.	CLEAN	H.M.	CLEAN PAINT	GDW (1 HR. GLASS-E)	PAINT CLEAN	9 0		156
157	CLOSET	GDW-2A	PAINT	GDW-2	PAINT	GDW-2	PAINT	GDW-2A	PAINT	CARPET	CLEAN	RESIL.	CLEAN	H.M.	PAINT	GDW (1 HR.)	PAINT	9 0	5 ADJ. WOOD SHELVES - PAINT	157
158	CLOSET	GDW-2	PAINT	GDW-2	PAINT	GDW-2	PAINT	GDW-2A	PAINT	CARPET	CLEAN	RESIL.	CLEAN	H.M.	PAINT	GDW (1 HR.)	PAINT	9 0	5 ADJ. WOOD SHELVES - PAINT	158
159	CLOSET	GDW-2	PAINT	GDW-2	PAINT	GDW-2A	PAINT	GDW-2A	PAINT	CARPET	CLEAN	RESIL.	CLEAN	H.M.	PAINT	GDW (1 HR.)	PAINT	9 0	5 ADJ. WOOD SHELVES - PAINT	159
160	CLOSET	GDW-2	PAINT	GDW-2	PAINT	GDW-2A	PAINT	GDW-2A	PAINT	CARPET	CLEAN	RESIL.	CLEAN	H.M.	PAINT	GDW (1 HR.)	PAINT	9 0	5 ADJ. WOOD SHELVES - PAINT	160
161	TABLE & CHAIR STORAGE	CMU-1	PAINT	GDW-2	PAINT	GDW-2A	PAINT PAINT	GDW-2	PAINT	VCT	CLEAN	RESIL.	CLEAN	H.M.	PAINT	ACT	PREFIN.	9 0		161
162	OFFICE	GDW-2	PAINT	GDW-2A	PAINT	GDW-2A	GLASS-A PAINT CLEAN	GDW-2A	PAINT	CARPET	CLEAN	RESIL.	CLEAN	H.M.	PAINT	ACT	PREFIN.	9 0	METAL SECURITY CABINET - PREFIN.	162
163	CONTROL	GDW-2	VINYL	GDW-2A	VINYL CLEAN	- - -	- - -	- - -	- - -	CARPET	CLEAN	RESIL.	CLEAN	H.M.	PAINT	ACT-1	PREFIN.	9 0	CASEWORK - LPM	163
164	CLERKS	GDW-2A	VINYL	GDW-2A	VINYL	GDW-2	VINYL	GDW-2	VINYL	CARPET	CLEAN	RESIL.	CLEAN	H.M.	PAINT	ACT-1	PREFIN.	9 0		164
165	OFFICE	GDW-3	PAINT	GDW-2	PAINT	GDW-2A	PAINT	GDW-2A	PAINT CLEAN	CARPET	CLEAN	RESIL.	CLEAN	H.M.	PAINT	ACT	PREFIN.	9 0		165
166	CORRIDOR	GLASS-A GDW-2	CLEAN PAINT	GDW-2	PAINT	GDW-2	PAINT	CMU-1 GDW-2A	PAINT VINYL	CARPET	CLEAN	RESIL.	CLEAN	H.M.	PAINT	ACT-1	PREFIN.	9 0		166
167	OFFICE	GDW-2	PAINT	CMU-1	PAINT	GDW-2	GLASS-A PAINT CLEAN	CMU-1 GLASS-A	PAINT CLEAN	CARPET	CLEAN	RESIL.	CLEAN	H.M.	PAINT	ACT	PREFIN.	9 0		167
168	OFFICE	CMU-1	PAINT	CMU-1	PAINT	GDW-2	PAINT	CMU-1 GLASS-A	PAINT CLEAN	CARPET	CLEAN	RESIL.	CLEAN	H.M.	PAINT	ACT	PREFIN.	9 0		168
169	GYM STORAGE	CMU-1	PAINT	CMU-1	PAINT	CMU-1	PAINT	CMU-1	PAINT	VCT	CLEAN	RESIL.	CLEAN	H.M.	PAINT	EXP.	- - -	13 0		169
170	AUXILIARY GYMNASIUM	CMU-1 CMU-2	PAINT PAINT	CMU-1 CMU-2	PAINT PAINT	CMU-1 CMU-2	PAINT PAINT	CMU-1 CMU-2	PAINT PAINT	SYN.	PREFIN.	RESIL.	CLEAN	H.M.	PAINT	EXP.	PAINT	VARIES		170
171	CORRIDOR	GDW-3	VINYL	GLASS-A GDW-2	CLEAN VINYL	- - -	- - -	GDW-2	VINYL	CARPET	CLEAN	RESIL.	CLEAN	H.M.	PAINT	ACT-1	PREFIN.	9 0		171
172	VESTIBULE	CMU-1	PAINT	CMU-1	PAINT	CMU-1	PAINT	CMU-1	PAINT	Q.T.	CLEAN	RESIL.	CLEAN	H.M.	PAINT	ACT	PREFIN.	9 0		172
173	POOL AREA	CONC.	PAINT	CONC.	PAINT	CONC.	PAINT	CONC.	PAINT	CONC.	PAINT	- - -	- - -	- - -	- - -	EXP.	PAINT	VARIES		173
174	POOL DECK	C.T. CMU-1 & 2 GLASS-C	CLEAN PAINT CLEAN	CMU-1 & 2 C.T.	PAINT CLEAN	CMU-1 & 2 C.T.	PAINT CLEAN	CMU-1 & 2 C.T.	PAINT CLEAN	CONC.	SEALED	C.T.	CLEAN	H.M. ALUM.	PAINT CLEAN	EXP.	PAINT	VARIES	TROPHY CASE - PREFIN.	174
175	POOL STORAGE	CMU-1	PAINT	CMU-1	PAINT	CMU-1	PAINT	CMU-1	PAINT	CONC.	SEALED	RESIL.	CLEAN	H.M.	PAINT	EXP.	PAINT	VARIES		175
176	CHLORINE ROOM	CMU-1	PAINT	CMU-1	PAINT	CMU-1	PAINT	CMU-1	PAINT	CONC.	SEALED	RESIL.	CLEAN	H.M.	PAINT	GDW (1 HR.)	PAINT	9 0		176
177	PUMP/FILTER RM.	CMU-1	PAINT	CMU-1	PAINT	CMU-1	PAINT	CMU-1	PAINT	CONC.	SEALED	RESIL.	CLEAN	H.M.	PAINT	EXP.	PAINT	VARIES		177
178	STAIRS	CMU-1	PAINT	CMU-1	PAINT	CMU-1	PAINT	CMU-1	PAINT	VCT @ LANDING	CLEAN	RESIL.	CLEAN	H.M.	PAINT	ACT-1	PREFIN.	9 0	METAL NOSING METAL HANDRAILS - PAINT	178

DOOR & HARDWARE SCHEDULE

DOOR DATA										FRAME DATA					HARDWARE					REMARKS
TR. NO.	NO. REQ.	WIDTH FT. IN.	HEIGHT FT. IN.	DOOR TYPE	GLASS TYPE	FINISH	LOUVER NET FREE AREA SQ. FT.	FRAME TYPE	LINTEL	DET. NO. SEE HEAD	SH. JAMB	SILL	FRAME ELEV.	HINGE	LOCK LATCH	EXIT. DEV.	CLOSER	MISCELLANEOUS HARDWARE		
150	1	3 0	7 0	D-3	"A"	ST.6V.	- - -	F-2	L.L.	- - -	- - -	- - -	FE-2	2	A	-	B	2-3-4	3/4 HR. "C" LABEL	
151	1	3 0	7 0	D-4	- - -	ST.6V.	- - -	F-5	- - -	- - -	- - -	- - -	FE-6	3	L	-	-	4-11		
152	1	3 0	7 0	D-3	"A"	ST.6V.	- - -	F-5	- - -	- - -	- - -	- - -	FE-6	2	A	-	-	4		
153	1	3 0	7 0	D-3	"A"	ST.6V.	- - -	F-5	- - -	- - -	- - -	- - -	FE-6	2	A	-	-	4		
154	1	3 4	7 0	D-1	- - -	PAINT	- - -	F-1	L.L.	4/21	- - -	4/21	FE-2	1	A	-	A	1-3		
155	2	3 0	7 0	D-2	"C"	ALUM.	- - -	F-7	- - -	5/18	- - -	5/18	FE-17	BY	DOOR MANUFACTURER					
156	2	3 0	7 0	D-2	"B"	ALUM.	- - -	F-6	- - -	4/18	- - -	4/18	FE-18	BY	DOOR MANUFACTURER					
157	2	3 0	7 0	D-3	"A"	ST.6V.	- - -	F-2	L.L.	4/19	- - -	4/19	FE-1	2	-	R-2	C	2-3	1 1/2 HR. "B" LABEL	
158	2	3 0	7 0	D-3	"A"	ST.6V.	- - -	F-2	L.L.	4/19	- - -	4/19	FE-1	2	-	R-2	C	2-3	1 1/2 HR. "B" LABEL	
159	2	3 0	7 0	D-4	- - -	ST.6V.	- - -	F-2	L.L.	- - -	- - -	- - -	FE-1	2	A	-	C	2-3	1 1/2 HR. "B" LABEL	
160	2	3 0	7 0	D-5	- - -	ST.6V.	- - -	F-5	- - -	- - -	- - -	- - -	FE-6	2	A	-	-	4-5-7-8	DUTCH DOOR W/SHELF BOTH LEAVES	
161	1	3 0	7 0	D-4	- - -	ST.6V.	- - -	F-5	- - -	- - -	- - -	- - -	FE-6	2	A	-	B	3-8		
162	1	3 0	7 0	D-3	"A"	ST.6V.	- - -	F-5	- - -	- - -	- - -	- - -	FE-9	2	A	-	-	4		
163	1	3 0	7 0	D-4	- - -	ST.6V.	- - -	F-5	- - -	- - -	- - -	- - -	FE-6	2	A	-	-	4		
164	1	6 0	2 0	- - -	- - -	ALUM.	- - -	- - -	- - -	3/24	3/24	- - -	BY	DOOR MANUFACTURER					ROLLING GRILLE	
165	1	3 0	7 0	D-3	"A"	ST.6V.	- - -	F-2	L.L.	- - -	- - -	- - -	FE-2	2	-	R-3	C	2-3-4	1 1/2 HR. "B" LABEL	
166	1	3 0	7 0	D-4	- - -	ST.6V.	- - -	F-5	- - -	- - -	- - -	- - -	FE-7	2	A	-	-	4		
167	2	3 0	7 0	D-3	"A"	ST.6V.	- - -	F-5	- - -	- - -	- - -	- - -	FE-6	2	-	R-2	C	3		
168	2	3 0	7 0	D-3	"A"	ST.6V.	- - -	F-2	L.L.	- - -	- - -	16/7	FE-1	2	-	R-2	B	2-3	1 1/2 HR. "B" LABEL	
169	1	3 0	7 0	D-3	"A"	ST.6V.	- - -	F-2	L.L.	- - -	- - -	16/7	FE-8	1	A	-	-	4		
170	1	3 0	7 0	D-4	- - -	ST.6V.	- - -	F-5	- - -	- - -	- - -	- - -	FE-6	2	A	-	-	4		
171	2	3 0	7 0	D-4	- - -	ST.6V.	- - -	F-2	L.L.	- - -	- - -	- - -	FE-1	3	A	-	-	5		
172	2	3 0	8 4	D-4	- - -	ST.6V.	- - -	F-2	L.L.	- - -	- - -	4/18	FE-1	2	-	R-2	B	2-3	1 HR. "B" LABEL	
173	2	3 0	7 0	D-1	- - -	PAINT	- - -	F-1	L.L.	1/23	- - -	1/23	FE-1	1	-	R-1	A	1		
174	2	3 0	8 4	D-4	- - -	ST.6V.	- - -	F-2	L.L.	2/23	- - -	2/23	FE-1	1	-	R-2	B	2-3	1 HR. "B" LABEL	
175	2	3 0	7 0	D-1	- - -	PAINT	- - -	F-1	L.L.	4/21	- - -	4/21	FE-1	1	-	R-1	A	1		
176	2	3 0	7 0	D-1	- - -	PAINT	- - -	F-2	L.L.	- - -	- - -	16/7	FE-1	1	A	-	-	5		
177	2	3 0	7 0	D-1	- - -	PAINT	- - -	F-2	L.L.	- - -	- - -	16/7	FE-2	1	D	-	-	2-4		
178	1	3 0	7 0	D-3	"A"	ST.6V.	- - -	F-2	L.L.											

ROOM FINISH SCHEDULE SECOND FLOOR

RM. NO.	NAME	NORTH WALL		EAST WALL		SOUTH WALL		WEST WALL		FLOOR		BASE		TRIM		CEILING		CEILING HEIGHT FT. IN.	REMARKS	RM. NO.	
		MAT.	FIN.	MAT.	FIN.	MAT.	FIN.	MAT.	FIN.	MAT.	FIN.	MAT.	FIN.	MAT.	FIN.	MAT.	FIN.				
200	STAIRS	CMU-1	PAINT	CMU-1	PAINT	CMU-1	PAINT	CMU-1	PAINT	VCT @ LANDINGS	CLEAN	RESIL.	CLEAN	H.M.	PAINT	CONC.	PAINT	VARIES	METAL NOSING METAL HANDRAILS - PAINT	200	
201	MECH. RM.	---	---	CMU-1	PAINT	CMU-1	GLASS "C&D"	PAINT CLEAN	CMU-1	---	CONC.	SEALED	RESIL.	CLEAN	H.M. ALUM.	PAINT CLEAN	EXP.	---	VARIES	201	
202	MECH. RM.	CMU-1	---	CMU-1	---	CMU-1	---	---	CMU-1	---	CONC.	SEALED	RESIL.	CLEAN	H.M.	PAINT	EXP.	---	VARIES	202	
203	RACQUETBALL COURT NO. 1	CMU-1 W/ H.S.P.	---	CMU-1 W/ H.S.P.	---	CMU-1 W/ H.S.P.	---	---	CMU-1 W/ H.S.P.	---	WOOD	PEN. SEALER	---	---	H.M. WOOD	PAINT ST.&V.	H.S.P.	---	20 0	203	
204	RACQUETBALL COURT NO. 2	CMU-1 W/ H.S.P.	---	CMU-1 W/ H.S.P.	---	CMU-1 W/ H.S.P.	---	---	CMU-1 W/ H.S.P.	---	WOOD	PEN. SEALER	---	---	H.M. WOOD	PAINT ST.&V.	H.S.P.	---	20 0	204	
205	RACQUETBALL COURT NO. 3	CMU-1 W/ H.S.P.	---	CMU-1 W/ H.S.P.	---	CMU-1 W/ H.S.P.	---	---	CMU-1 W/ H.S.P.	---	WOOD	PEN. SEALER	---	---	H.M. WOOD	PAINT ST.&V.	H.S.P.	---	20 0	205	
206	NOT USED	---	---	---	---	---	---	---	---	---	---	---	---	---	---	---	---	---	---	NOT USED	206
207	GALLERY	CMU-1	PAINT	CMU-2	PAINT	CMU-1	PAINT	GLASS "E"	CLEAN	WOOD CARPET	CLEAN	RESIL.	CLEAN	---	---	ACT-1	PREFIN.	20 0	METAL GUARDRAIL - PAINT	207	
208	CORRIDOR	CMU-1	PAINT	BRICK	CLEAN	GDW-1 GLASS "C"	PAINT CLEAN	CMU-1 BRICK	PAINT CLEAN	CARPET	CLEAN	RESIL.	CLEAN	ALUM. H.M.	CLEAN PAINT	ACT-1 GLASS "E"	PREFIN. CLEAN	8 0	METAL & WOOD GUARDRAIL - PAINT & ST.&V.	208	
209	STAIRS	CMU-1	PAINT	CMU-1	PAINT	CMU-1	PAINT	CMU-1	PAINT	VCT @ LANDINGS	CLEAN	RESIL.	CLEAN	H.M.	PAINT	CONC.	PAINT	VARIES	METAL NOSING METAL HANDRAILS - PAINT	209	
210	LOUNGE	---	---	BRICK	CLEAN	GLASS "C"	CLEAN CLEAN	BRICK	CLEAN	CARPET	CLEAN	RESIL.	CLEAN	ALUM. H.M.	CLEAN PAINT	ACT-1	PREFIN.	9 0		210	
211	WOMENS RESTROOM	CMU-1	C.T.	GDW-2	C.T.	GDW-3	PAINT	GDW-3	PAINT	Q.T.	CLEAN	C.T. RESIL.	CLEAN CLEAN	---	---	ACT-1	PREFIN.	8 0	METAL TOILET PARTITIONS ACCESSORIES - PREFIN.	211	
212	WOMENS RESTROOM	GDW-2	PAINT	GDW-2	C.T.	GDW-3	PAINT	GDW-2	PAINT	Q.T.	CLEAN	C.T. RESIL.	CLEAN CLEAN	H.M.	PAINT	ACT-1	PREFIN.	8 0	ACCESSORIES - PREFIN. CASEWORK - LPM	212	
213	CORRIDOR	GDW-3	PAINT	GDW-2	PAINT	GDW-2	PAINT	GDW-2	PAINT	Q.T.	CLEAN	RESIL.	CLEAN	H.M.	PAINT	ACT-1	PREFIN.	8 0		213	
214	STORAGE	GDW-2	PAINT	GDW-2	PAINT	CMU-1	PAINT	GDW-2	PAINT	VCT	CLEAN	RESIL.	CLEAN	H.M.	PAINT	ACT-1	PREFIN.	8 0		214	
215	MENS RESTROOM	GDW-2	PAINT	GDW-2	PAINT	GDW-3	PAINT	GDW-2	C.T.	Q.T.	CLEAN	C.T. RESIL.	CLEAN CLEAN	H.M.	PAINT	ACT-1	PREFIN.	8 0	ACCESSORIES - PREFIN. CASEWORK - LPM	215	
216	MENS RESTROOM	CMU-1	C.T.	GDW-3	PAINT	GDW-3	PAINT	GDW-2	C.T.	Q.T.	CLEAN	C.T. RESIL.	CLEAN CLEAN	---	---	ACT-1	PREFIN.	8 0	METAL TOILET PARTITIONS ACCESSORIES - PREFIN.	216	
217	STAIRS	CMU-1	PAINT	CMU-1	PAINT	CMU-1	PAINT	CMU-1	PAINT	VCT @ LANDINGS	CLEAN	RESIL.	CLEAN	H.M.	PAINT	ACT-1	PREFIN.	8 0	METAL NOSING METAL HANDRAILS - PAINT	217	
218	CORRIDOR	GDW-2A GLASS "A"	VINYL CLEAN	GDW-2 GLASS "D"	VINYL CLEAN	BRICK GLASS "C&D"	CLEAN CLEAN	BRICK	CLEAN	CARPET	CLEAN	RESIL.	CLEAN	ALUM. H.M.	CLEAN PAINT	ACT-1	PREFIN.	9 0	METAL & WOOD GUARDRAIL - PAINT & ST.&V.	218	
219	CONFERENCE ROOM	GDW-2A	PAINT	GDW-2A	PAINT	GDW-2A	PAINT	GDW-2A	PAINT	CARPET	CLEAN	RESIL.	CLEAN	H.M.	PAINT	ACT	PREFIN.	9 0	CASEWORK - LPM	219	
220	LOUNGE	---	---	GDW-2	PAINT	GDW-2A	PAINT	GDW-2A	PAINT	CARPET	CLEAN	RESIL.	CLEAN	H.M.	PAINT	ACT	PREFIN.	9 0	CASEWORK - LPM	220	
221	WORK ROOM	GDW-2	PAINT	GDW-2	PAINT	GDW-2	PAINT	GDW-2	PAINT	CARPET	CLEAN	RESIL.	CLEAN	H.M.	PAINT	ACT-1	PREFIN.	9 0	CASEWORK - LPM	221	
222	RECP. AREA	GDW-2	PAINT	GDW-2	PAINT	GDW-2 GLASS "A"	PAINT CLEAN	GDW-2	PAINT	CARPET	CLEAN	RESIL.	CLEAN	H.M.	PAINT	ACT	PREFIN.	9 0		222	
223	COAT ALCOVE	GDW-2	PAINT	GDW-2 GLASS "B&G"	PAINT CLEAN	GDW-2	PAINT	GDW-2	PAINT	CARPET	CLEAN	RESIL.	CLEAN	H.M.	PAINT	ACT	PREFIN.	9 0	COAT & HAT RACK - PREFIN.	223	
224	OFFICE	GDW-2	PAINT	GLASS "D"	PAINT CLEAN	GDW-1	PAINT CLEAN	GDW-2	PAINT	GDW-2 GLASS "B&G"	PAINT CLEAN	CARPET	CLEAN	RESIL.	CLEAN	H.M. ALUM.	PAINT CLEAN	ACT	PREFIN.	9 0	224
225	OFFICE	GDW-2	PAINT	GDW-1 GLASS "D"	PAINT CLEAN	GDW-2	PAINT	GDW-2	PAINT	CARPET	CLEAN	RESIL.	CLEAN	H.M. ALUM.	PAINT CLEAN	ACT	PREFIN.	9 0		225	
226	OFFICE	GDW-1	PAINT	GDW-1 GLASS "D"	PAINT CLEAN	GDW-2	PAINT	GDW-2	PAINT	CARPET	CLEAN	RESIL.	CLEAN	H.M. ALUM.	PAINT CLEAN	ACT	PREFIN.	9 0		226	
227	PARK/PLAN OFFICE	GDW-1	PAINT	GDW-2	PAINT	GDW-2	PAINT	GDW-2	PAINT	CARPET	CLEAN	RESIL.	CLEAN	H.M.	PAINT	ACT	PREFIN.	9 0		227	
228	OFFICE	GDW-3	PAINT	GDW-2	PAINT	GDW-2	PAINT	GDW-2	PAINT	CARPET	CLEAN	RESIL.	CLEAN	H.M.	PAINT	ACT	PREFIN.	9 0		228	
229	OFFICE	GDW-3 GLASS "G"	PAINT CLEAN	GDW-2	PAINT	GDW-2	PAINT	GDW-2	PAINT	CARPET	CLEAN	RESIL.	CLEAN	ALUM. H.M.	CLEAN PAINT	ACT	PREFIN.	9 0		229	
230	CORRIDOR	GDW-2	PAINT	---	---	GDW-2	PAINT	---	---	CARPET	CLEAN	RESIL.	CLEAN	H.M.	PAINT	ACT	PREFIN.	9 0		230	
231	OFFICE	GDW-3	PAINT	GDW-2	PAINT	GDW-2	PAINT	GDW-2 GLASS "A"	PAINT PAINT	CARPET	CLEAN	RESIL.	CLEAN	H.M.	PAINT	ACT	PREFIN.	9 0		231	
232	STORAGE	CMU-1	PAINT	GDW-2	PAINT	GDW-2	PAINT	CMU-1	PAINT	VCT	CLEAN	RESIL.	CLEAN	H.M.	PAINT	ACT	PREFIN.	9 0		232	
233	MEETING RM.	GDW-3 GDW-2	PAINT PAINT	GDW-2A	PAINT	GDW-2A	PAINT	GDW-2A GDW-3	PAINT PAINT	CARPET	CLEAN	RESIL.	CLEAN	H.M.	PAINT	ACT	PREFIN.	9 0		233	
234	MEETING RM.	GDW-3	PAINT	GDW-2A	PAINT	GDW-2A	PAINT	FOLDING DOORS	PREFIN.	CARPET	CLEAN	RESIL.	CLEAN	H.M.	PAINT	ACT	PREFIN.	9 0		234	
235	MEETING RM.	GDW-3	PAINT	FOLDING DOORS	PREFIN.	GDW-2A	PAINT	GDW-3	PAINT	CARPET	CLEAN	RESIL.	CLEAN	H.M.	PAINT	ACT	PREFIN.	9 0		235	
236	MECH. RM.	CMU-1 GDW-2	---	CMU-1	---	CMU-1	---	CMU-1	---	CONC.	SEALED	---	---	H.M.	PAINT	EXP.	---	12 0		236	
237	MECH. RM.	CMU-1	---	CMU-1	---	GDW-2	---	CMU-1	---	CONC.	SEALED	---	---	H.M.	PAINT	EXP.	---	25 0		237	

SECOND FLOOR MEZZANINE

300	STAIRS	CMU-1	PAINT	CMU-1	PAINT	CMU-1	PAINT	CMU-1	PAINT	VCT @ LANDINGS	CLEAN	RESIL.	CLEAN	H.M.	PAINT	ACT-1	PREFIN.	8 0	METAL NOSING METAL HANDRAILS - PAINT	300
301	CORRIDOR	CMU-1	PAINT	CMU-1 BRICK	PAINT CLEAN	GLASS "D"	CLEAN	CMU-1 BRICK	PAINT CLEAN	CARPET	CLEAN	RESIL.	CLEAN	H.M. ALUM. WOOD	PAINT CLEAN ST.&V.	ACT-1	PREFIN.	8 0	METAL & WOOD GUARDRAIL - PAINT & ST.&V.	301
302	STAIRS	CMU-1	PAINT	CMU-1	PAINT	CMU-1	PAINT	CMU-1	PAINT	VCT @ LANDINGS	CLEAN	RESIL.	CLEAN	H.M.	PAINT	ACT-1	PREFIN.	8 0	METAL NOSING METAL HANDRAILS - PAINT	302
303	MECH. PLENIUM	GDW-2	---	GDW-2	---	CMU-1	---	GDW-2	---	EXTERIOR PLYWOOD	---	---	---	H.M.	PAINT	GDW	---	VARIES	REFER TO SH. NO. 34 FOR PLAN LAYOUT	303

DOOR & HARDWARE SCHEDULE

RM. NO.	NO.	DOOR DATA				FRAME DATA				HARDWARE					REMARKS										
		NO. REQ.	WIDTH	HEIGHT	DOOR TYPE	GLASS TYPE	FINISH	LOUVER NET FREE AREA SQ. FT.	FRAME TYPE	LINTEL	DET. NO.	SEE SHT.	FRAME ELEV.	HINGE		LOCK LATCH	EXIT DEV.	CLOSER	MISCELLANEOUS HARDWARE						
																				HEAD	JAMB	SILL	FE-6	FE-6	FE-6
200	1	1	3	0	7	0	D-3	"A"	ST.&V.	---	---	---	F-2	---	---	---	---	---	FE-6	2	R	---	B	2-3-8	1 HR. "B" LABEL
202	1	3	0	7	0	D-4	---	---	ST.&V.	---	---	---	F-2	---	---	---	---	---	FE-6	2	D	---	C	2-4	3/4 HR. "C" LABEL
203	1	3	0	7	0	D-4	---	---	PAINT	---	---	---	F-8	---	2/21	---	2/21	---	FE-6A	4	RC	---	C	10	
204	1	3	0	7	0	D-4	---	---	PAINT	---	---	---	F-8	---	2/21	---	2/21	---	FE-6A	4	RC	---	C	10	
205	1	3	0	7	0	D-4	---	---	PAINT	---	---	---	F-8	---	2/21	---	2/21	---	FE-6A	4	RC	---	C	10	
206	1	3	0	7	0	D-3	"A"	---	ST.&V.	---	---	---	F-2	---	---	---	---	---	FE-6	2	R	---	C	2-3	3/4 HR. "C" LABEL
207	1	3	0	7	0	D-4	---	---	ST.&V.	---	---	---	F-4	---	---	---	---	---	FE-6	2	D	---	C	2-3-4	3/4 HR. "C" LABEL
208	1	3	0	7	0	D-4	---	---	ST.&V.	---	---	---	F-5	---	---	---	---	---	FE-6	2	N	---	C	2-3	1 1/2 HR. "B" LABEL
209	1	3	0	7	0	D-4	---	---	ST.&V.	---	---	---	F-5	---	---	---	---	---	FE-6	3	A	---	---	8	
210	1	3	0	7	0	D-4	---	---	ST.&V.	---	---	---	F-5	---	---	---	---	---	FE-6	3	A	---	---	4	
211	1	3	0	7	0	D-3	"A"	---	ST.&V.	---	---	---	F-5	---	---	---	---	---	FE-6	3	A	---	---	4	
212	1	3	0	7	0	D-4	---	---	ST.&V.	---	---	---	F-5	---	---	---	---	---	FE-6	3	A	---	---	4	
213	1	3	0	7	0	D-4	---	---	ST.&V.	---	---	---	F-5	---	---	---	---	---	FE-6	3	A	---	---	4	
214	1	3	0	7	0	D-4	---	---	ST.&V.	---	---	---	F-5	---	---	---	---	---	FE-6	3	A	---	---	4	
215	1	3	0	7	0	D-4	---	---	ST.&V.	---	---	---	F-5	---	---	---	---	---	FE-6	3	A	---	---	4	
216	1	3	0	7	0	D-4	---	---	ST.&V.	---	---	---	F-5	---	---	---	---	---	FE-6	3	A	---	---	4	
217	1	3	0	7	0	D-4	---	---	ST.&V.	---	---	---	F-5	---	---	---	---	---	FE-6	3	A	---	---	4	
218	1	3	0	7	0	D-4	---	---	ST.&V.	---	---	---	F-5	---	---	---	---	---	FE-6	3	A	---	---	4	
219	1	3	0	7	0	D-4	---	---	ST.&																

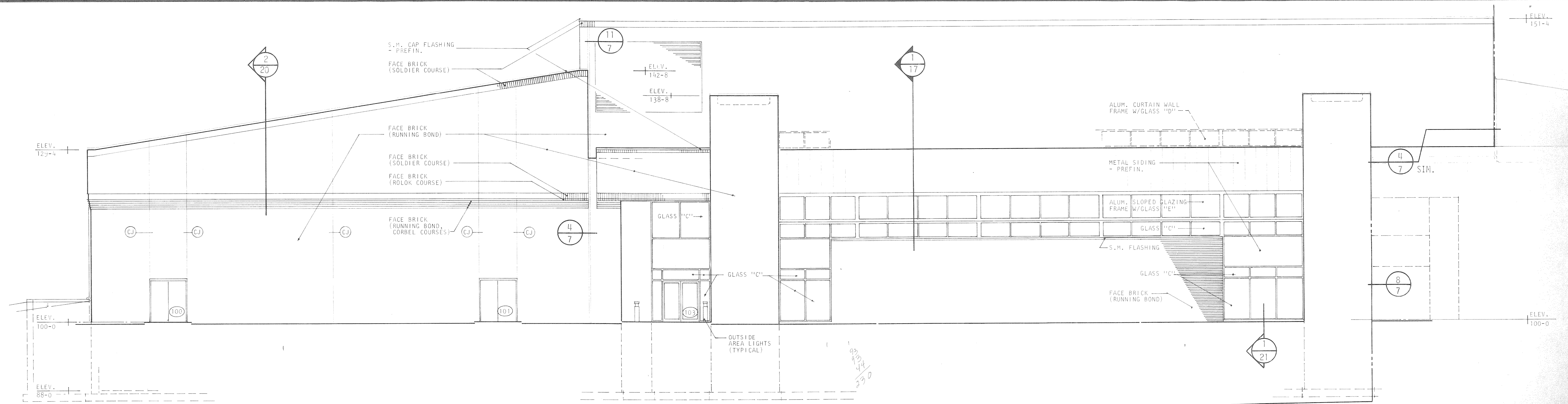

SOUTH ELEVATION
SCALE: 1/8" = 1'-0"

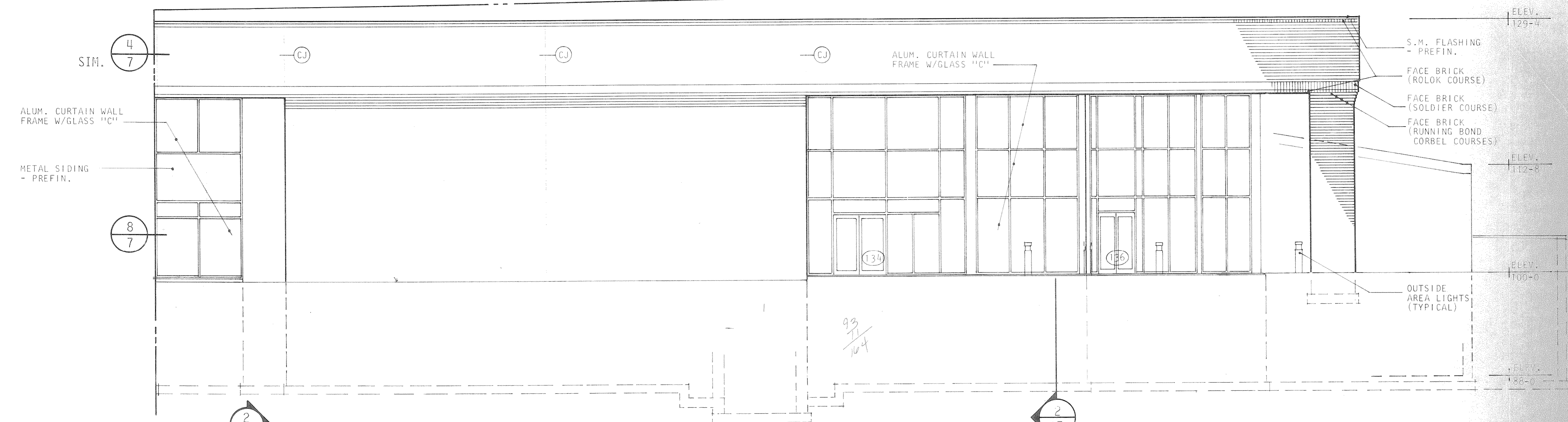

SOUTH ELEVATION

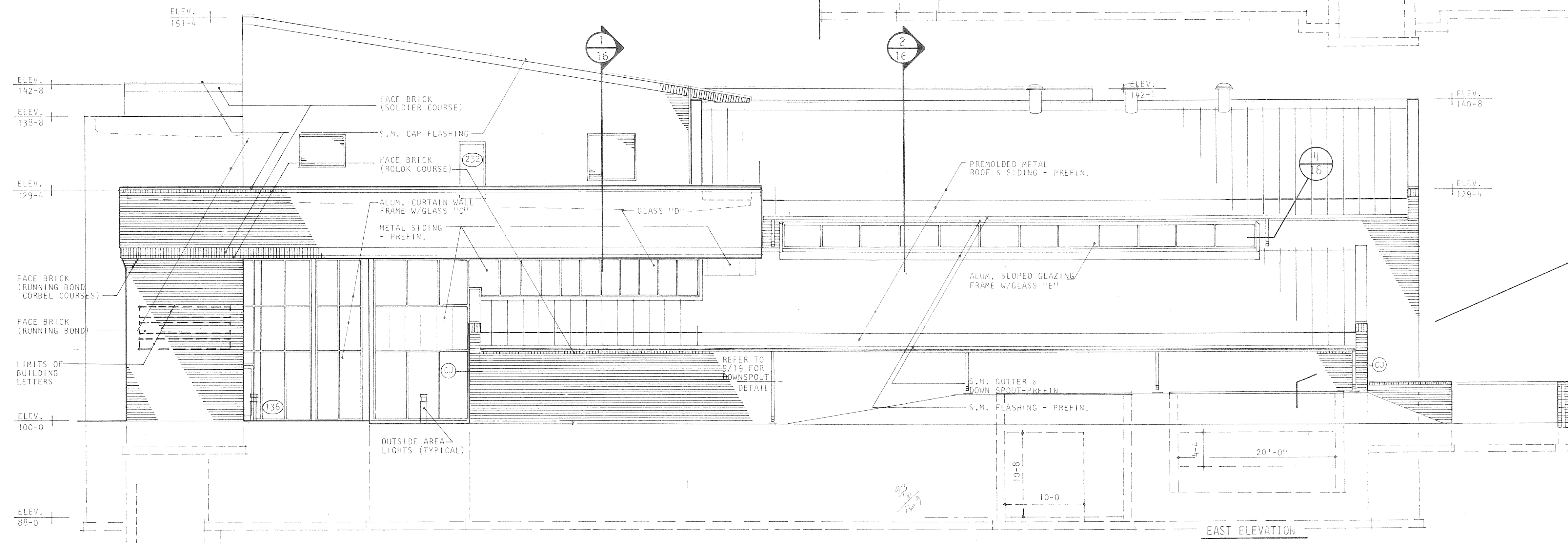

EAST ELEVATION

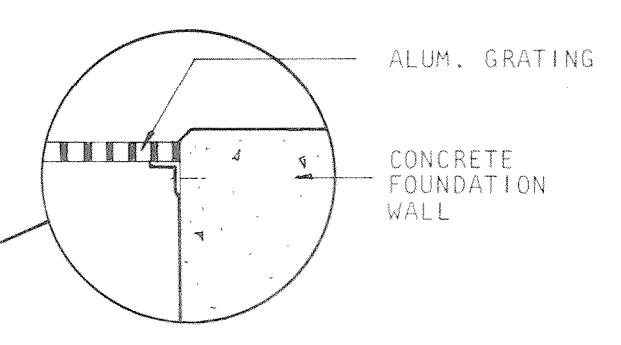

- GENERAL NOTES:**
1. FINISH GRADE SHOWN IS FINISH GRADE AT FACE OF WALL LINE.
 2. DO NOT SCALE ELEVATIONS. REFER TO WALL SECTIONS AND DETAILS FOR DIMENSIONS.
 3. UNLESS OTHERWISE NOTED, MATERIALS AND FINISHES NOTED ON ANY ONE ELEVATION ARE TYPICAL FOR ALL ELEVATIONS.

SCALE	1/8" = 1'-0"
DRAWN	WLS
CHECKED	LPS
APPROVED	RJS
DATE	AUG. 4, 1983
PROJECT NO.	82183.00

COMMUNITY CENTER FOR RECREATION	
GREELEY	COLORADO
EXTERIOR ELEVATIONS	
A14 OF 36	

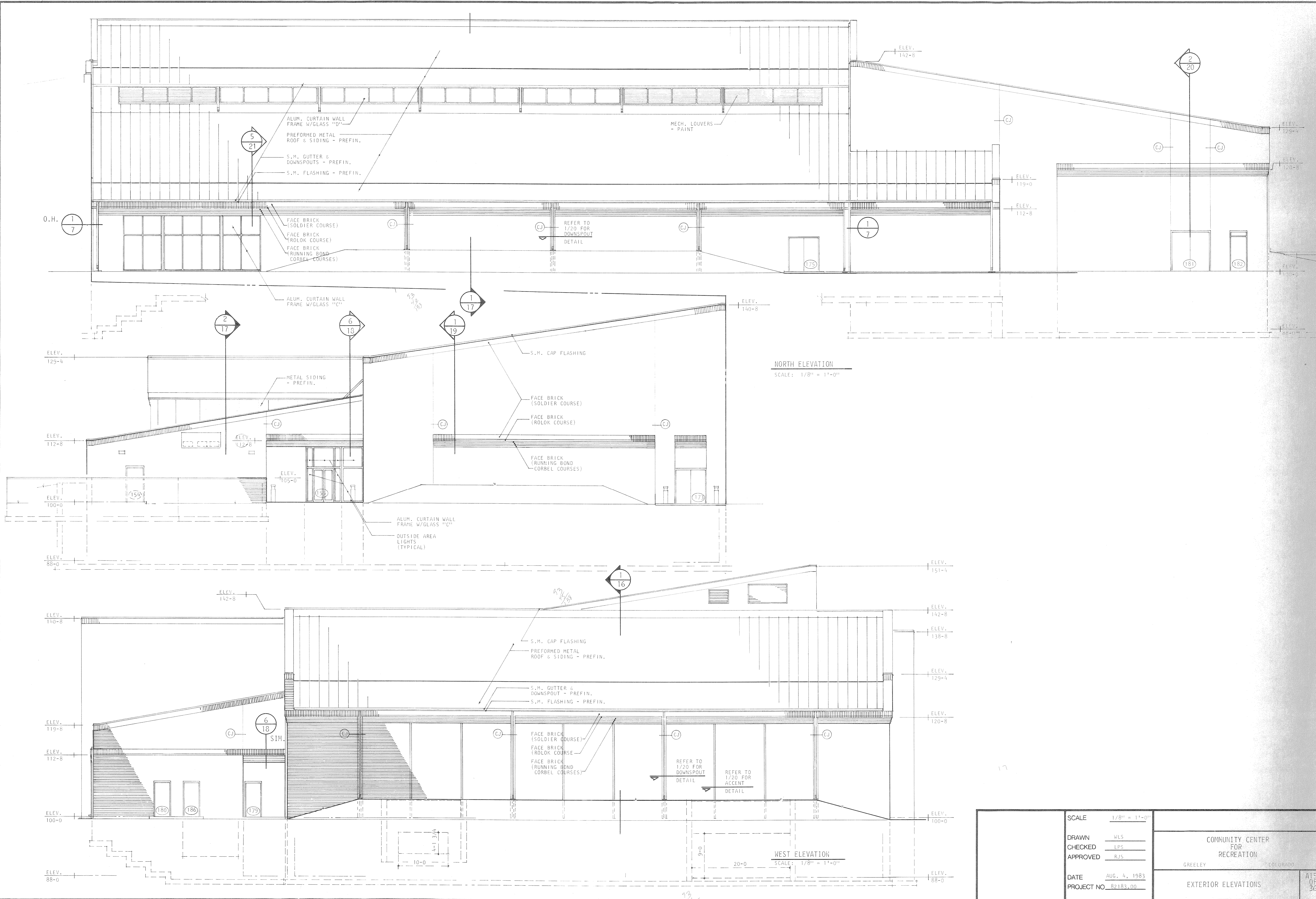

NORTH ELEVATION
SCALE: 1/8" = 1'-0"

WEST ELEVATION
SCALE: 1/8" = 1'-0"

SCALE	1/8" = 1'-0"	COMMUNITY CENTER FOR RECREATION GREELEY COLORADO	A15 OF 36
DRAWN	WLS		
CHECKED	LPS		
APPROVED	RJS	EXTERIOR ELEVATIONS	
DATE	AUG. 4, 1983		
PROJECT NO.	82183.00		

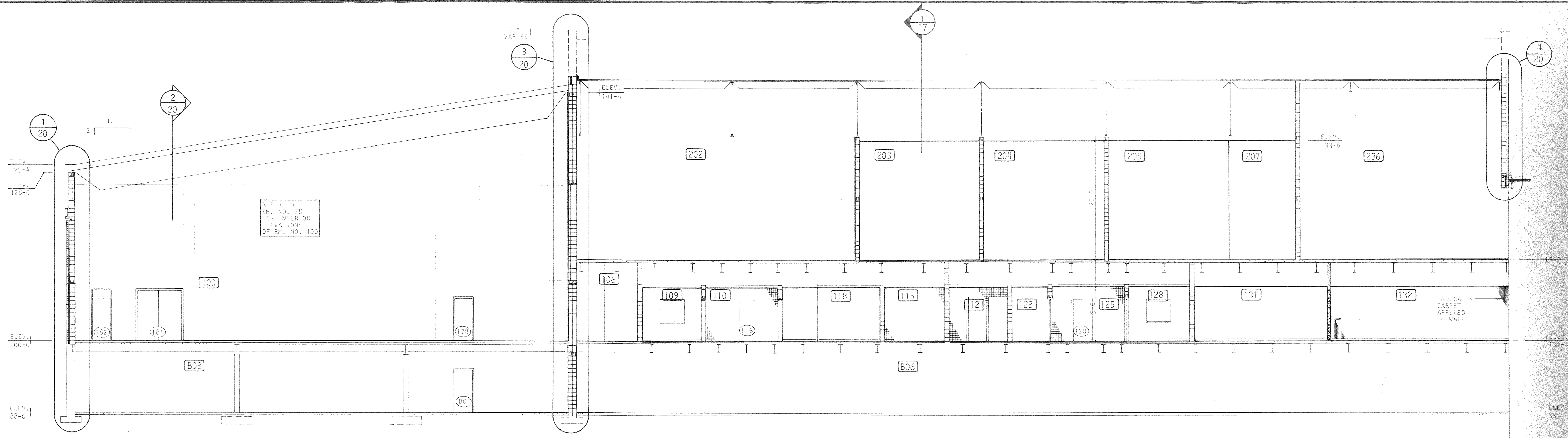

SECTION 1
SCALE: 1/8" = 1'-0"

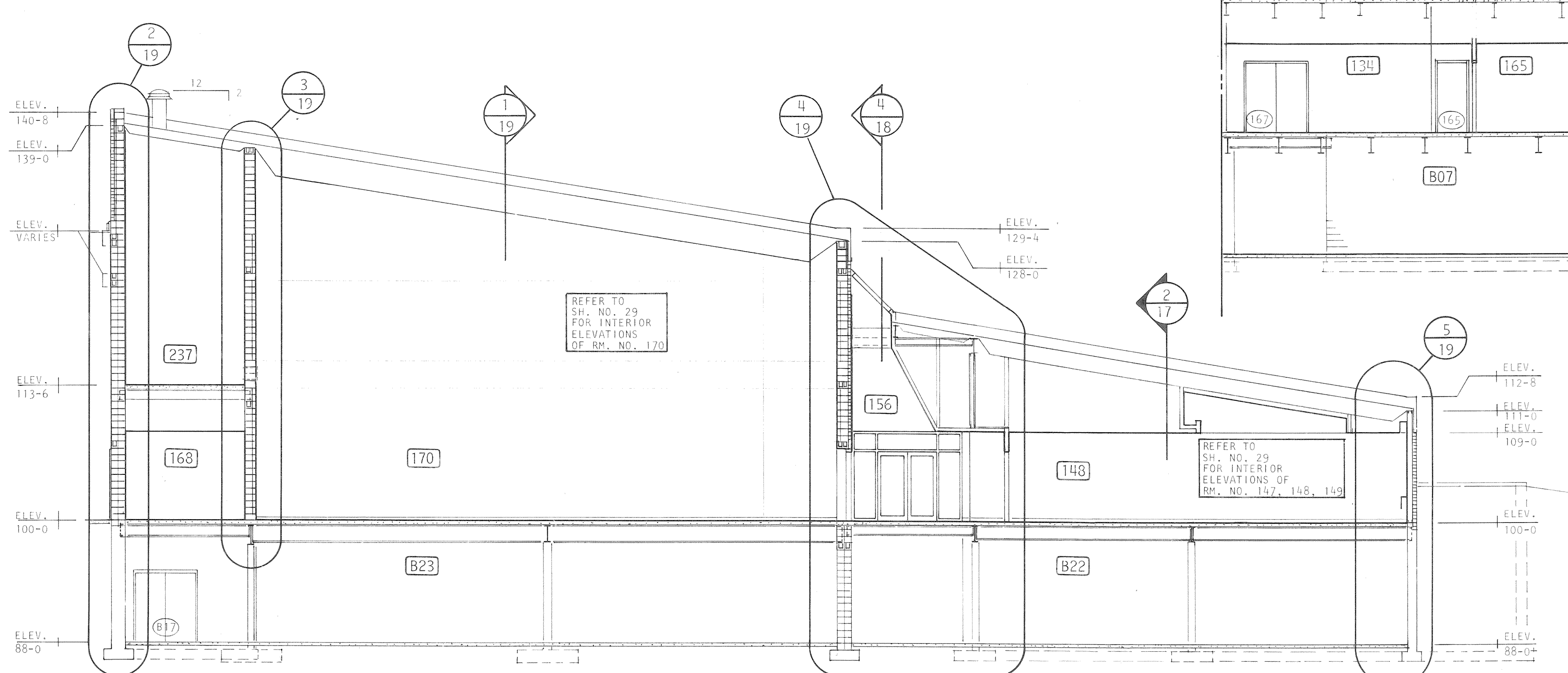
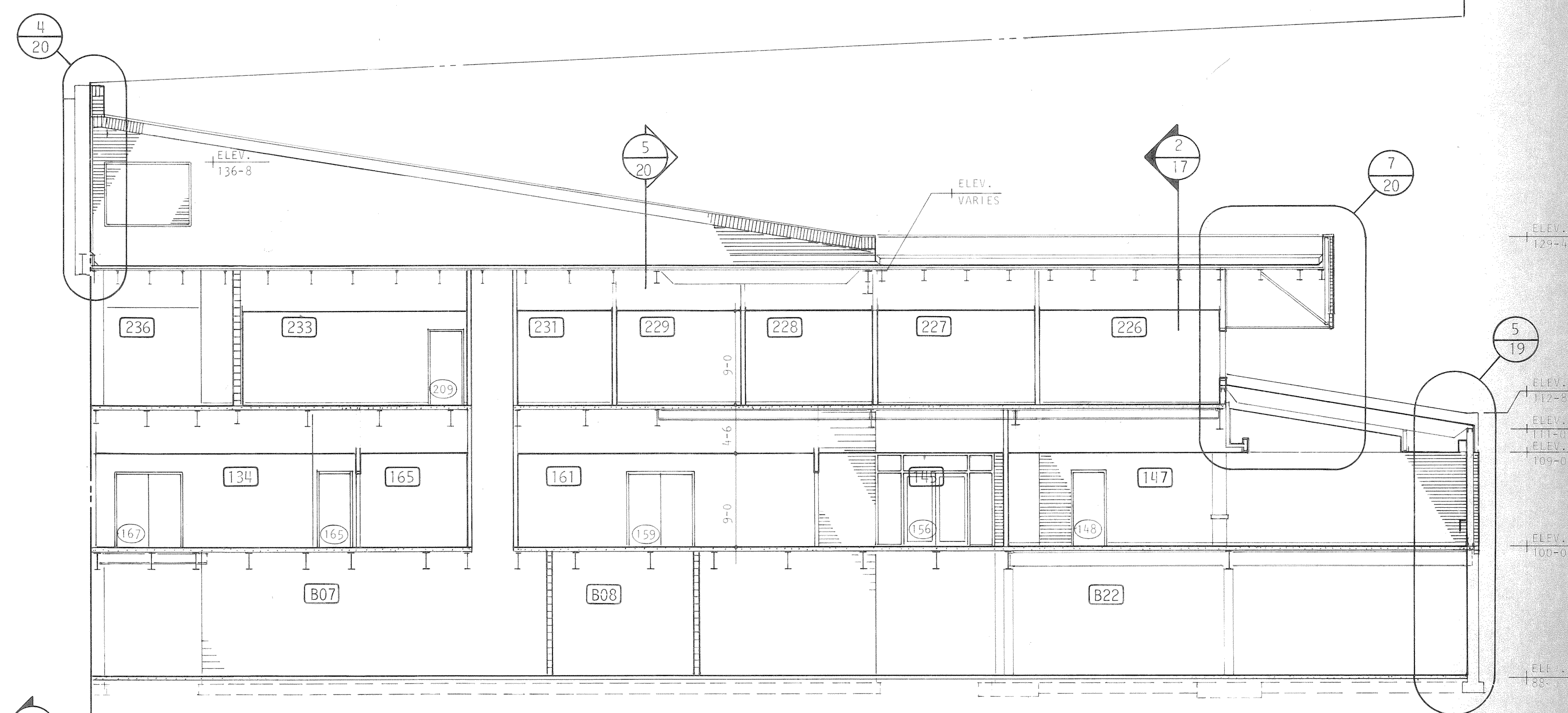

SECTION 2
SCALE: 1/8" = 1'-0"

<p>A Professional Corporation</p> <p>ARIX</p> <p>Engineers Architects Planners</p> <p>Greely, Colorado Grand Junction, Colorado Riverton, Wyoming</p>	<p>THIS DRAWING IS THE PROPERTY OF ARIX, AND IS NOT TO BE REPRODUCED, MODIFIED OR USED FOR ANY OTHER PROJECT OR EXTENSION OF THIS PROJECT EXCEPT BY AGREEMENT WITH SAID COMPANY.</p>	SCALE: AS SHOWN	<p>COMMUNITY CENTER FOR RECREATION</p> <p>GREELEY COLORADO</p> <p>CROSS SECTIONS</p>	<p>A 6 OF 36</p>
		DRAWN: WLS		
		CHECKED: LPS		
		APPROVED: RJS		
<p>DATE: AUG. 4, 1983</p> <p>PROJECT NO. 82183.00</p>				

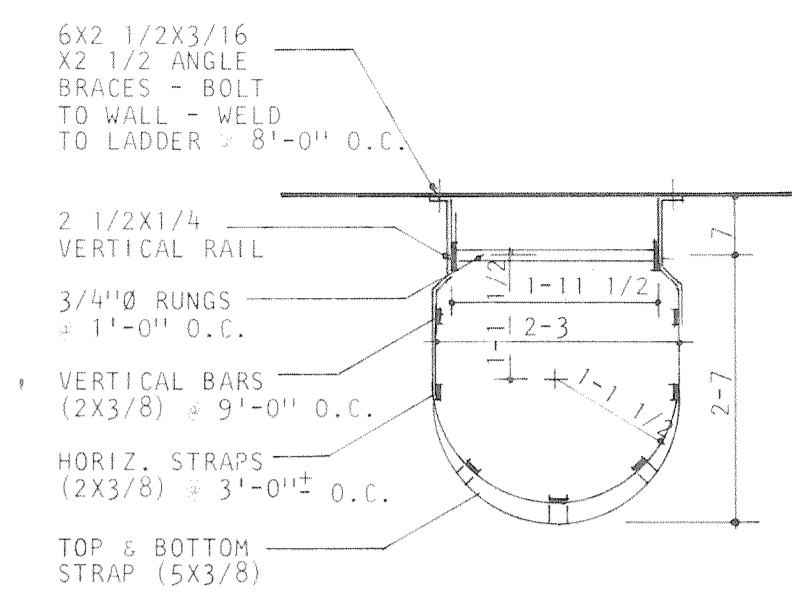

METAL LADDER & CAGE TO MECH. DECK
PLAN VIEW
NO SCALE

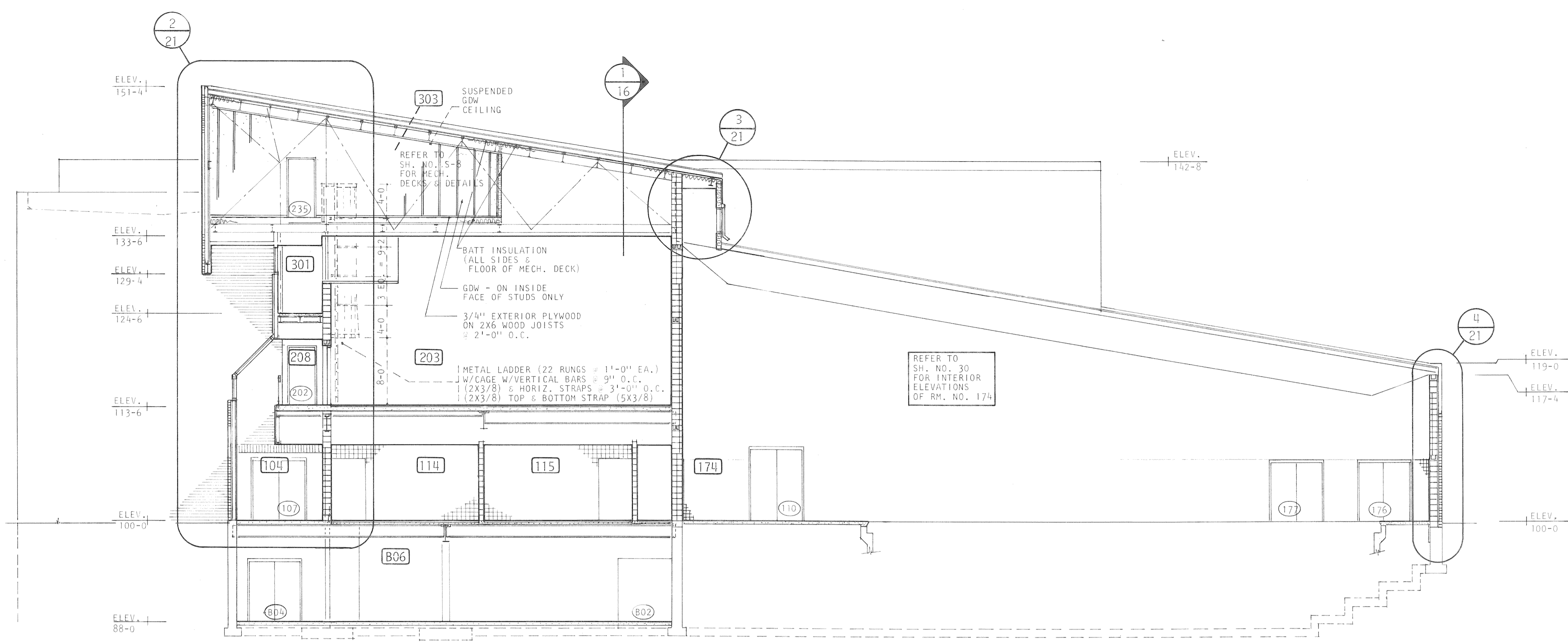

SECTION 1
SCALE: 1/8" = 1'-0"

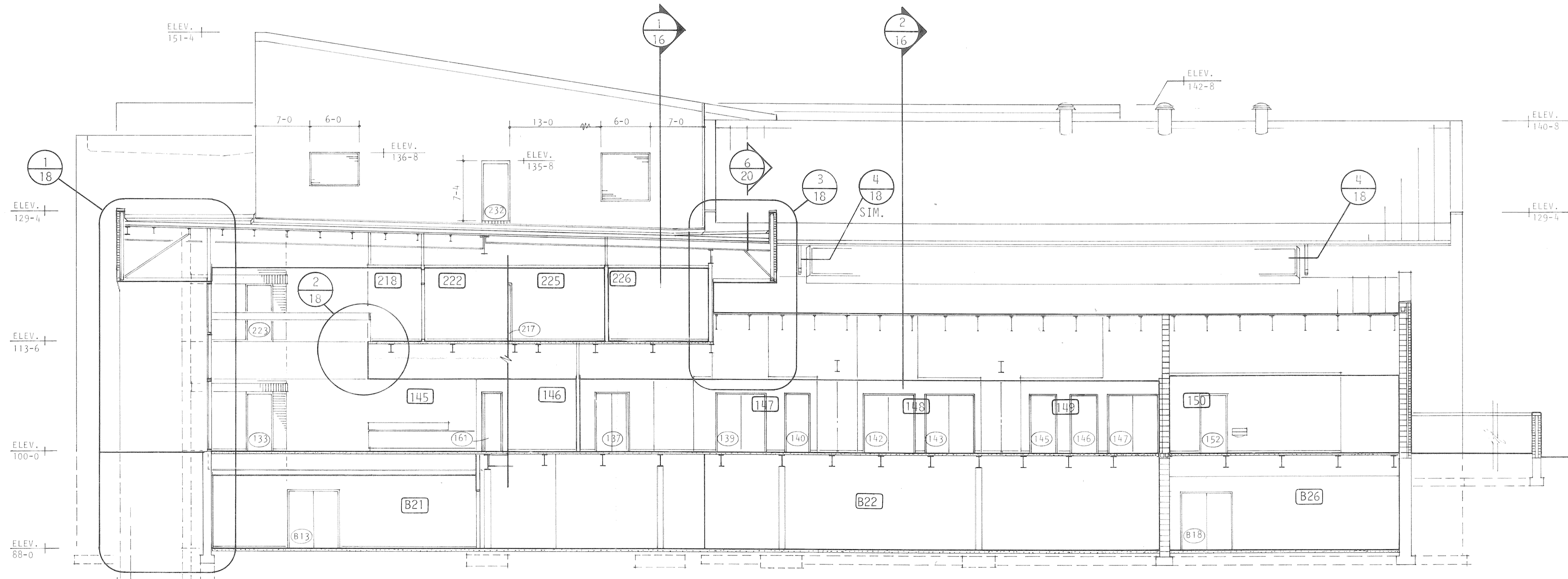

SECTION 2
SCALE: 1/8" = 1'-0"

663-4035

<p>A Professional Corporation</p> <p>ARIX</p> <p>Engineers Architects Planners</p> <p>Creely, Colorado Grand Junction, Colorado Riverton, Wyoming</p>	<p>THIS DRAWING IS THE PROPERTY OF ARIX AND IS NOT TO BE REPRODUCED, MODIFIED OR USED FOR ANY OTHER PROJECT OR EXTENSION OF THIS PROJECT EXCEPT BY AGREEMENT WITH SAID COMPANY.</p>	SCALE	AS SHOWN	<p>COMMUNITY CENTER FOR RECREATION</p> <p>GREELEY COLORADO</p>	<p>A17 OF 36</p>
		DRAWN	WLS		
		CHECKED	LPS		
		APPROVED	RJS		
DATE	AUG. 4, 1983	CROSS SECTIONS			
PROJECT NO.	02183.00				

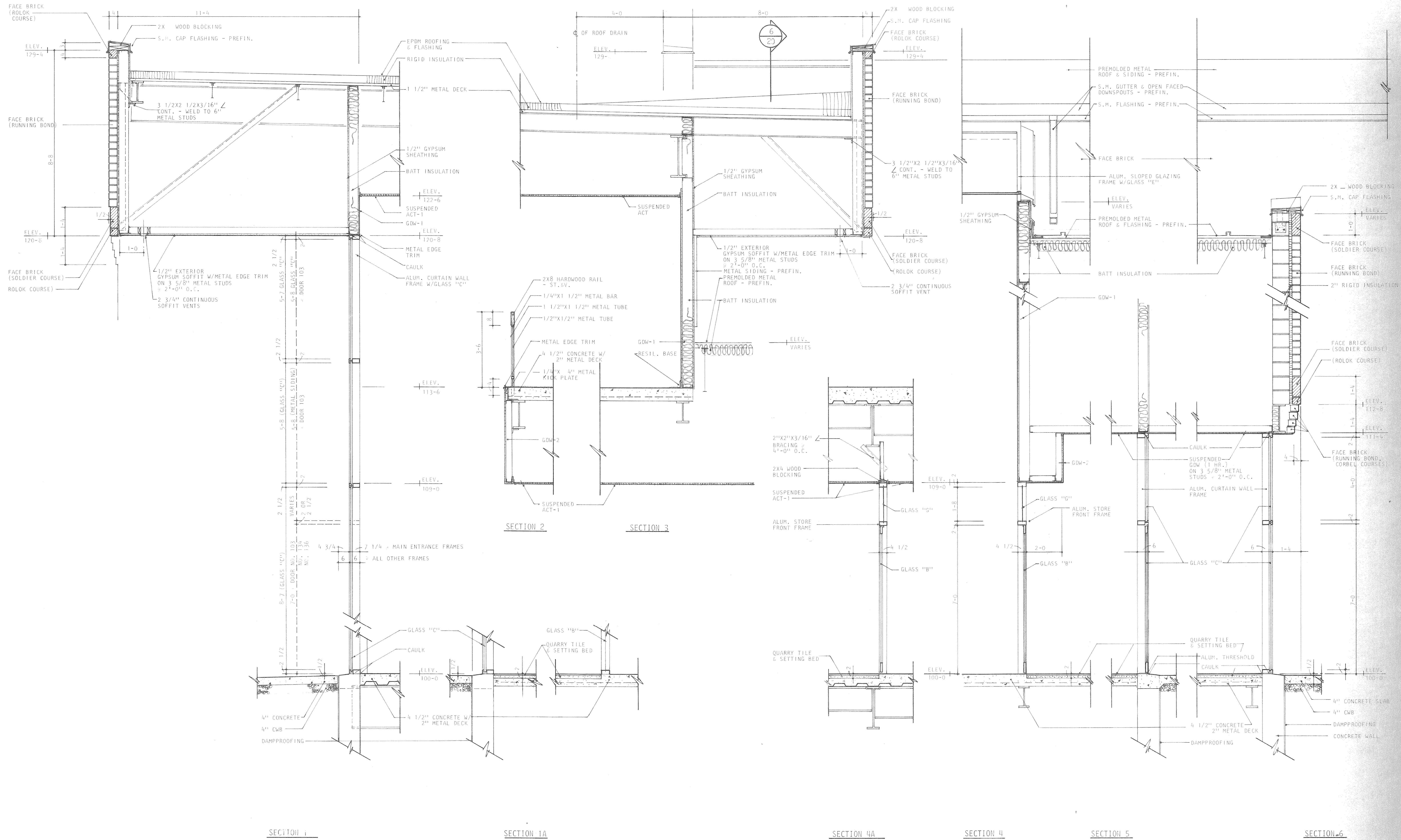

<p>A Professional Corporation</p> <p>ARIX</p> <p>Engineers Architects Planners</p> <p>Creeley, Colorado Grand Junction, Colorado Riverton, Wyoming Oram, Utah</p>	<p>THIS DRAWING IS THE PROPERTY OF ARIX, AND IS NOT TO BE REPRODUCED, MODIFIED OR USED FOR ANY OTHER PROJECT OR EXTENSION OF THIS PROJECT EXCEPT BY AGREEMENT WITH SAID COMPANY.</p>	<p>SCALE 1/2" = 1'-0"</p>	<p>COMMUNITY CENTER FOR RECREATION</p> <p>GREELEY COLORADO</p>	
		<p>DRAWN WLS</p>		<p>TYPICAL WALL SECTIONS</p>
		<p>CHECKED LPS</p>		
		<p>APPROVED RJS</p>		
<p>DATE AUG. 4, 1983</p> <p>PROJECT NO. 82183.00</p>	<p>1 OF 36</p>			

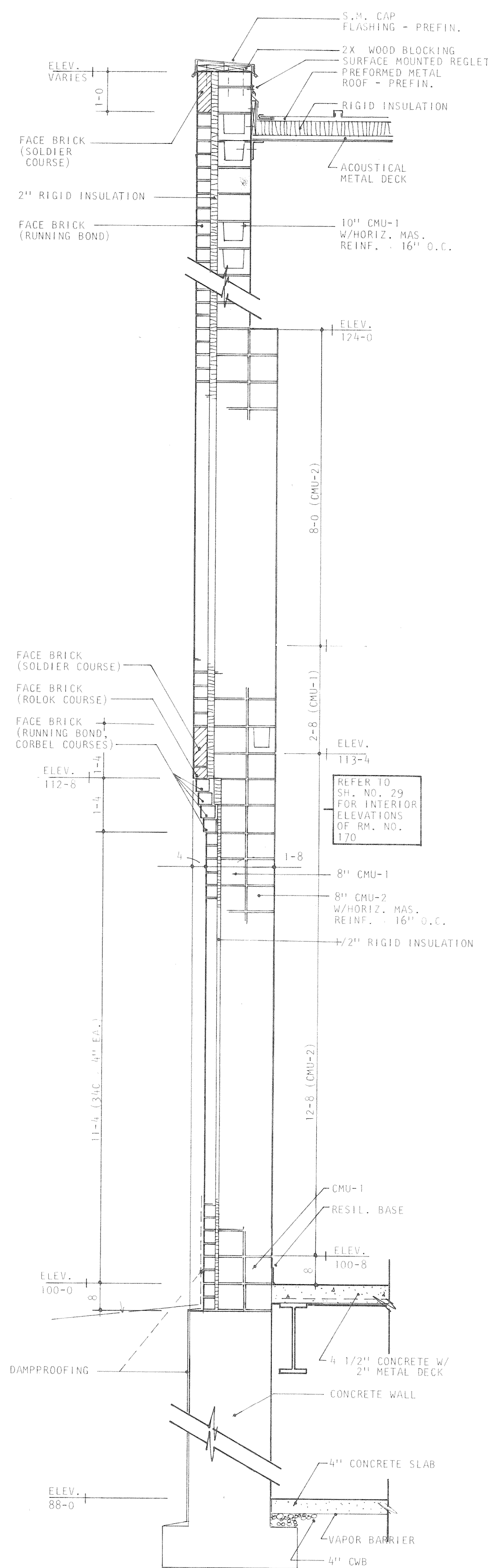

SECTION 1

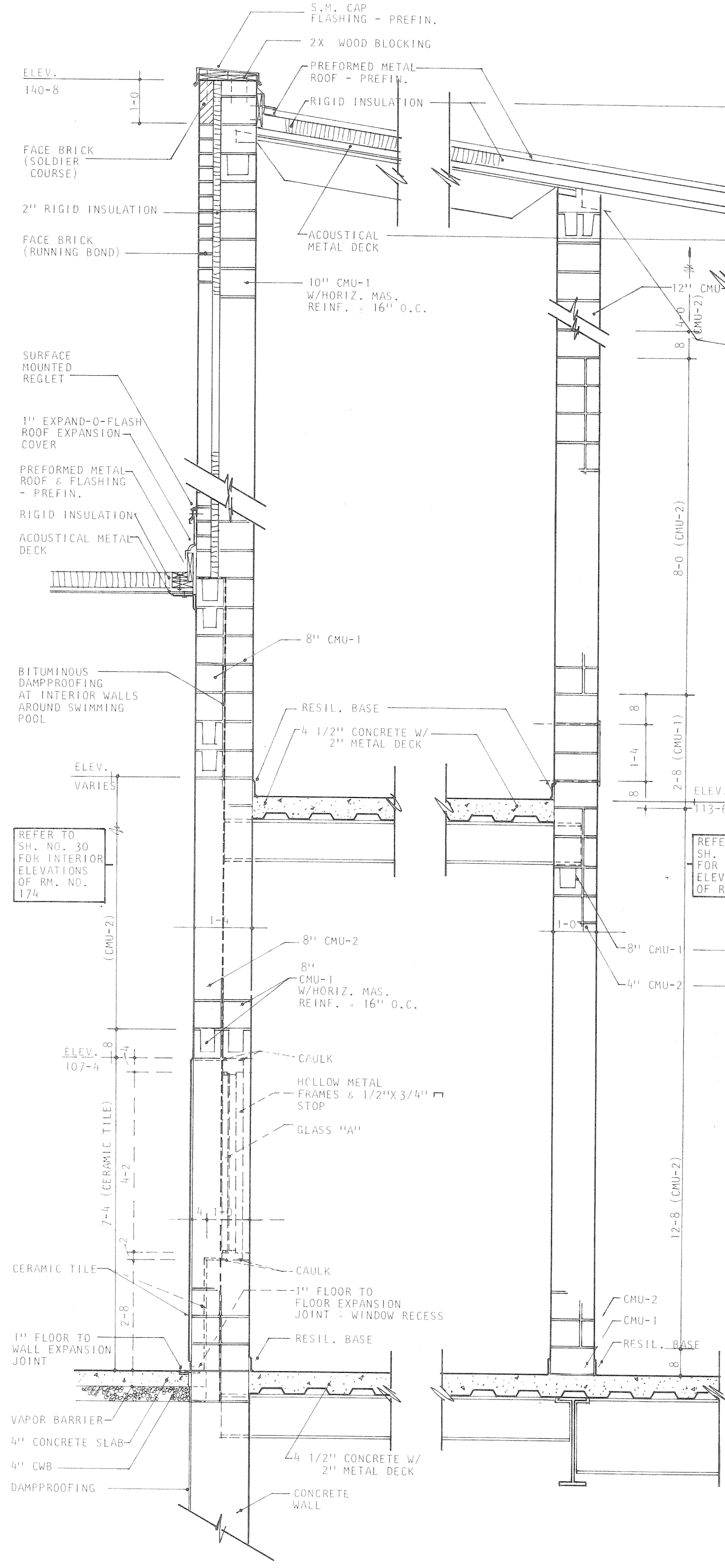

SECTION 2

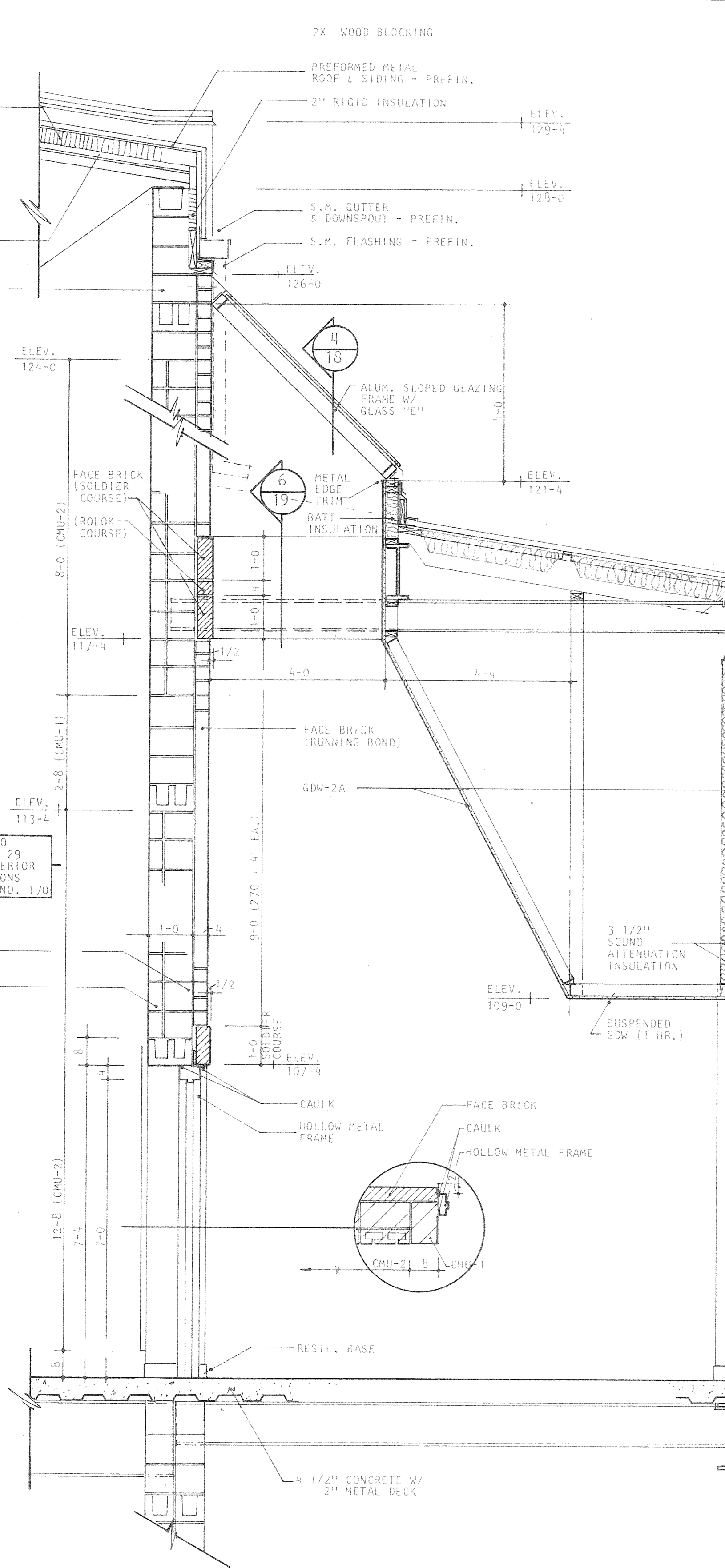

SECTION 3

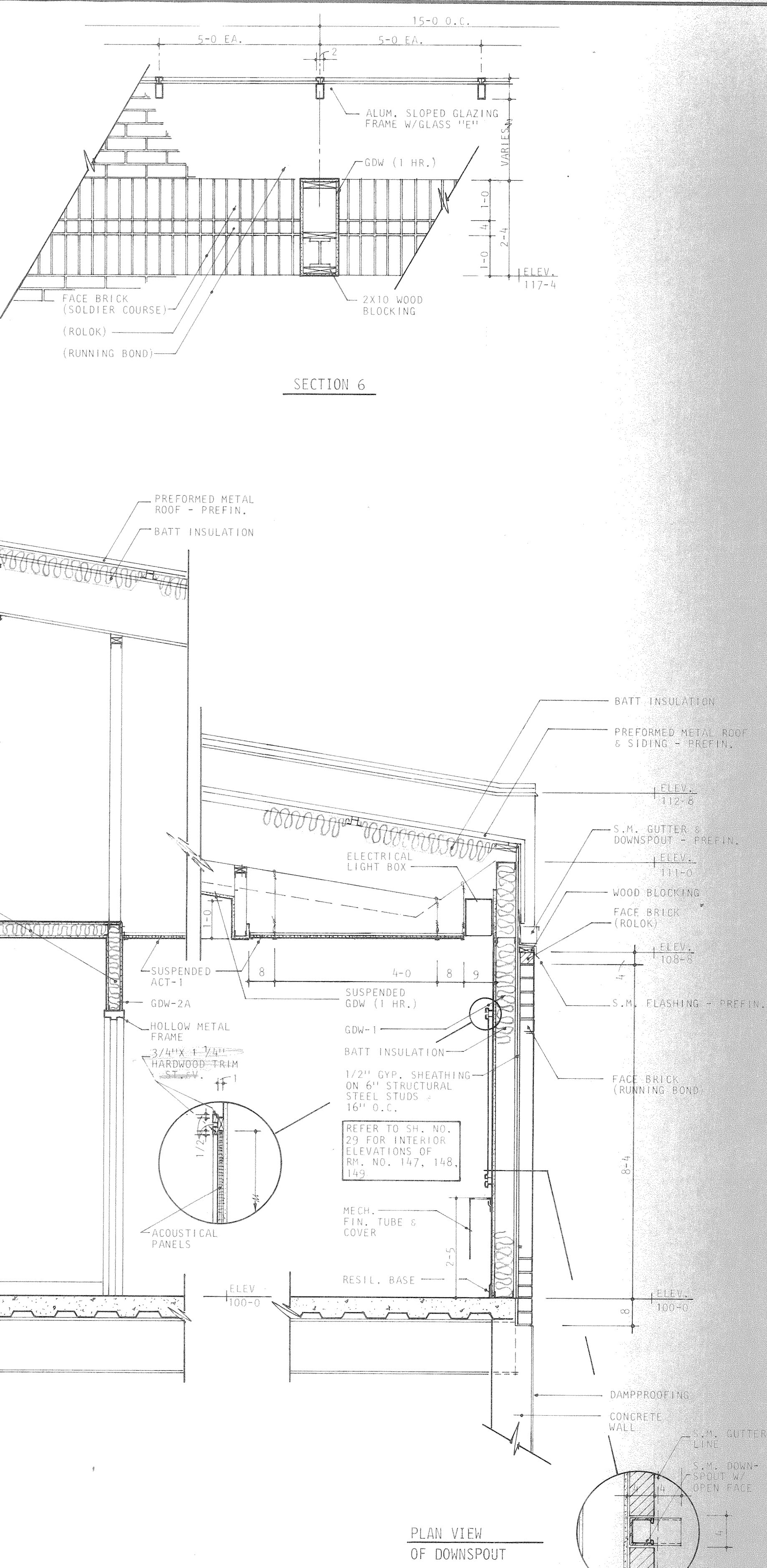

SECTION 4

SECTION 5

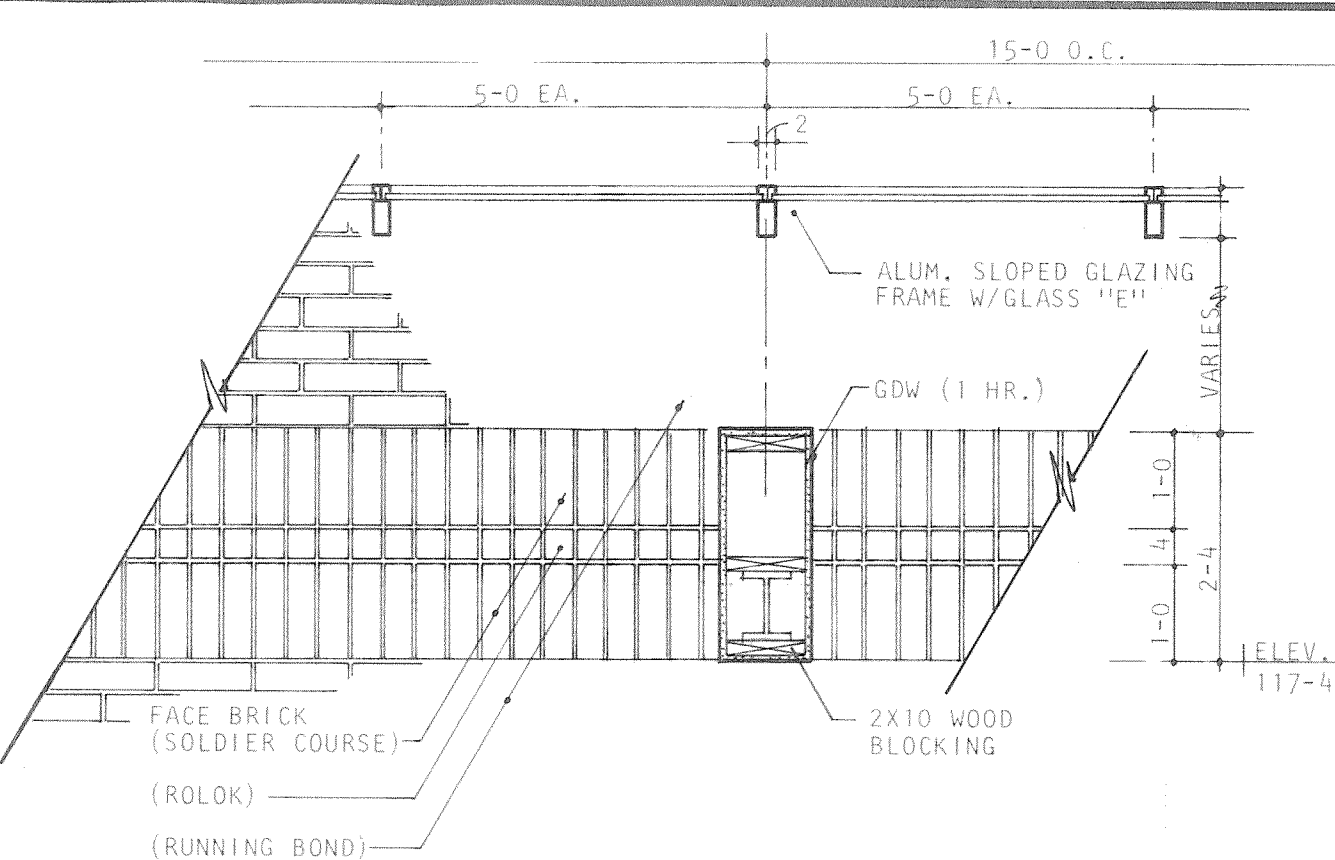

SECTION 6

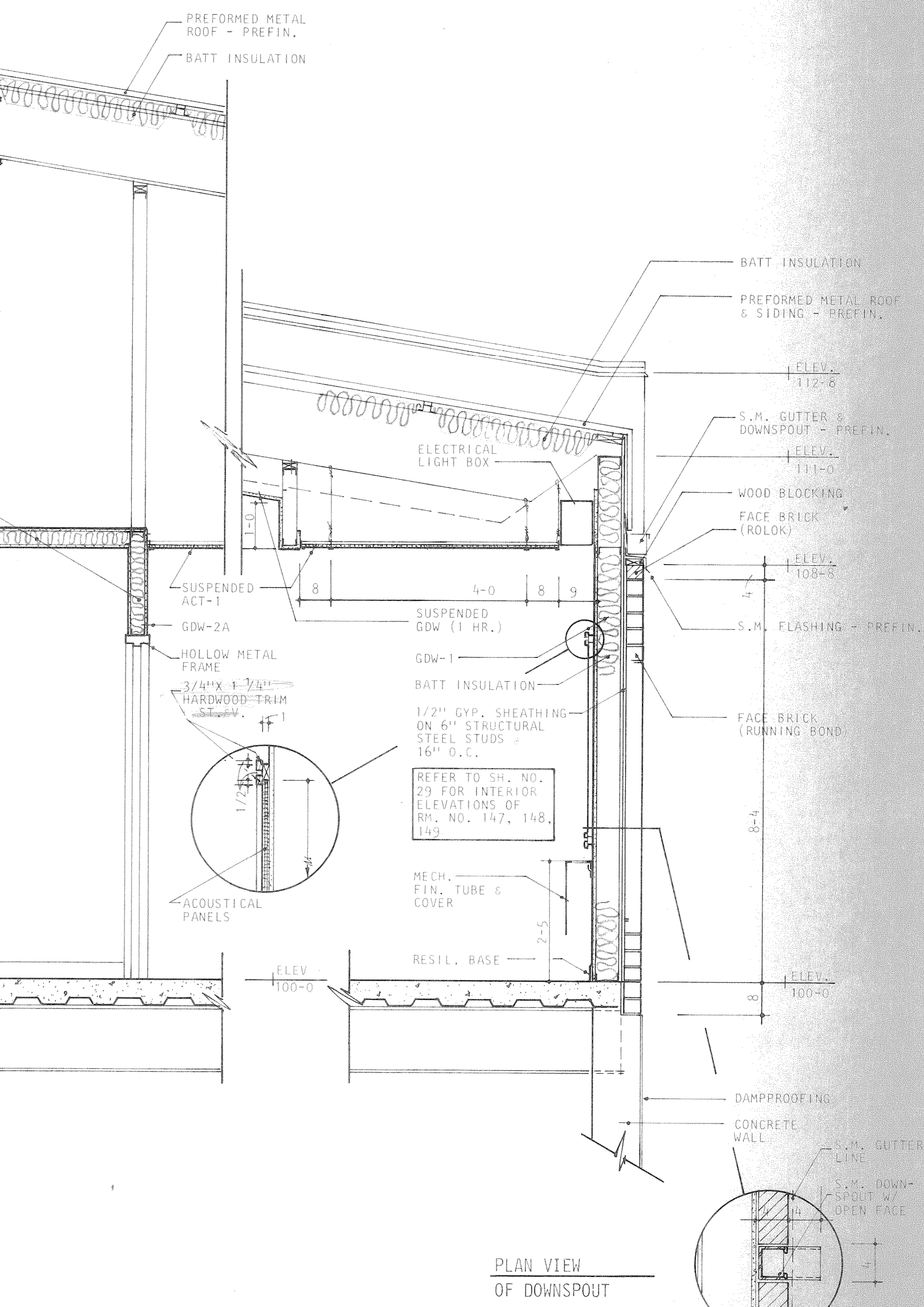

PLAN VIEW OF DOWNSPOUT

<p>A Professional Corporation</p> <p>ARIX</p> <p>Engineers Architects Planners</p> <p>Creeley, Colorado Grand Junction, Colorado Riverton, Wyoming Orem, Utah</p>	<p>THIS DRAWING IS THE PROPERTY OF ARIX, AND IS NOT TO BE REPRODUCED, MODIFIED OR USED FOR ANY OTHER PROJECT OR EXTENSION OF THIS PROJECT EXCEPT BY AGREEMENT WITH SAID COMPANY.</p>	<p>SCALE 1/2" = 1'-0"</p>	<p>COMMUNITY CENTER FOR RECREATION</p> <p>GREELEY COLORADO</p> <p>TYPICAL WALL SECTIONS</p>	
		<p>DRAWN WLS</p> <p>CHECKED LPS</p> <p>APPROVED RJS</p>		<p>DATE AUG. 4, 1983</p> <p>PROJECT NO. 82183.00</p>
		<p>119 OF 36</p>		
		<p>119 OF 36</p>		

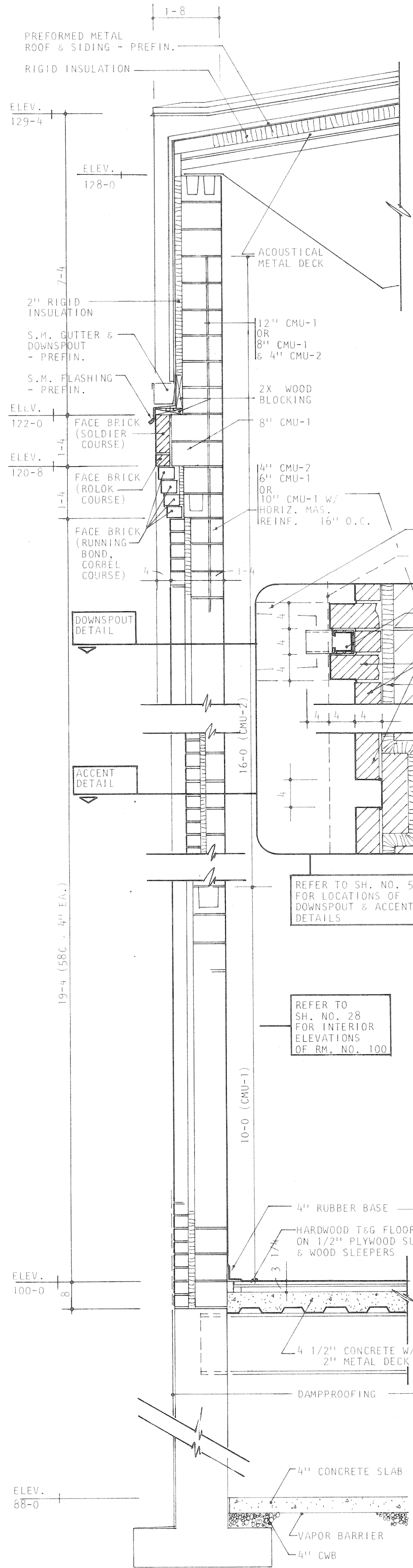

SECTION 1

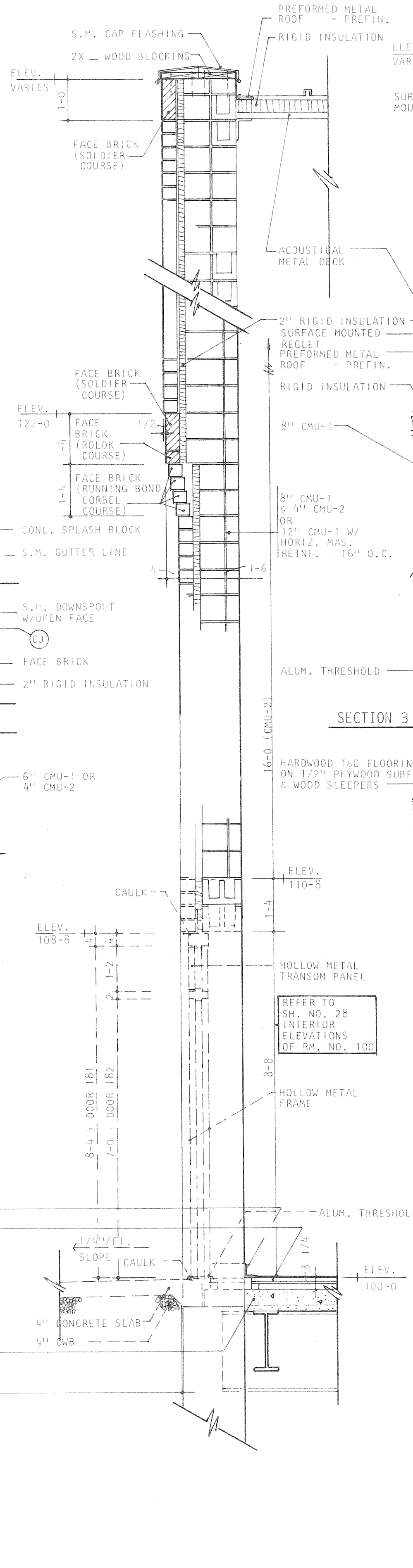

SECTION 2

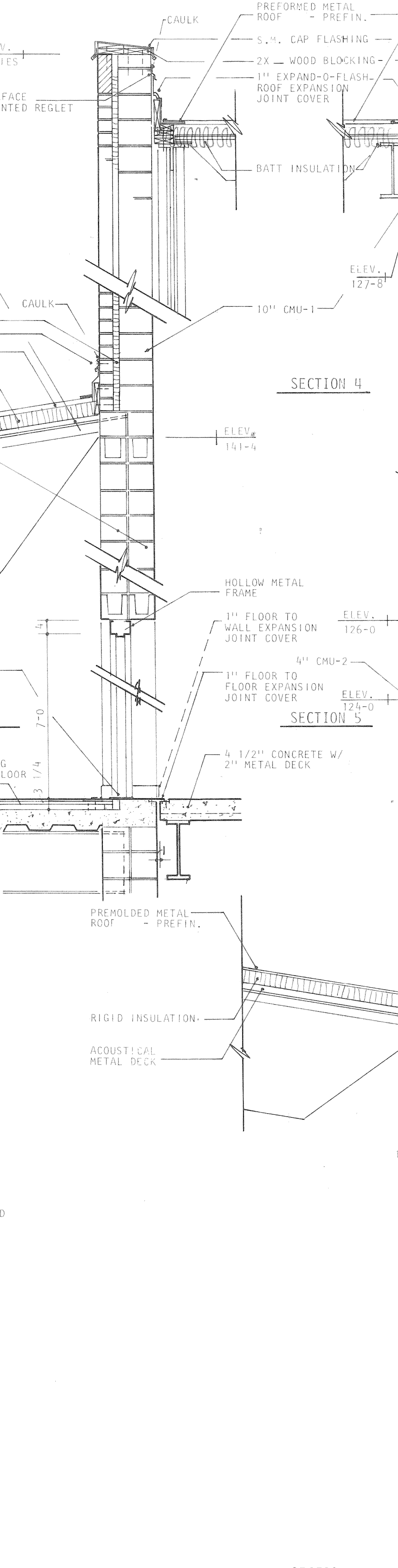

SECTION 3

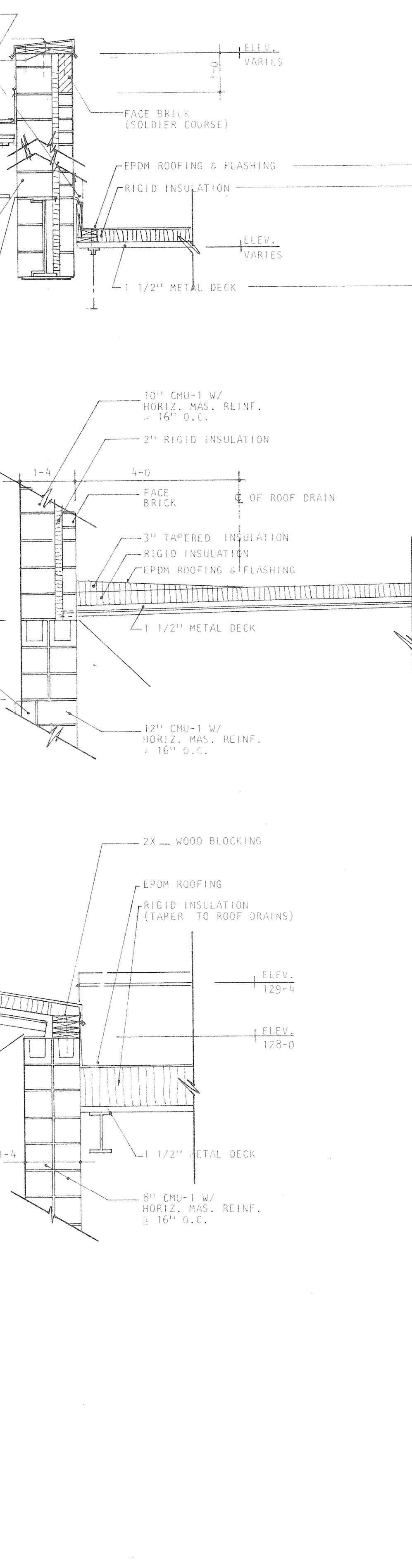

SECTION 4

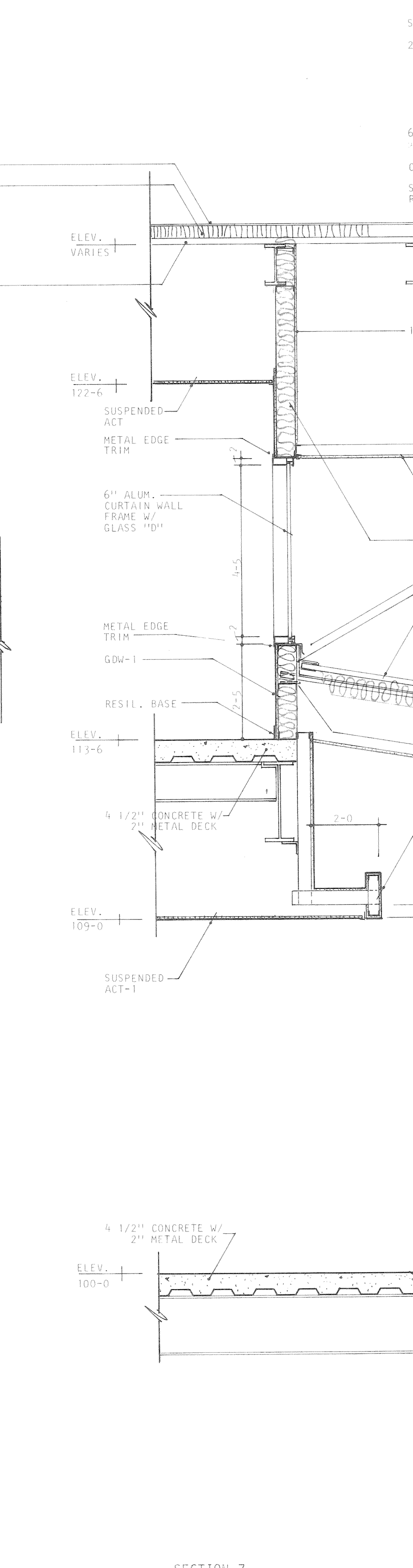

SECTION 5

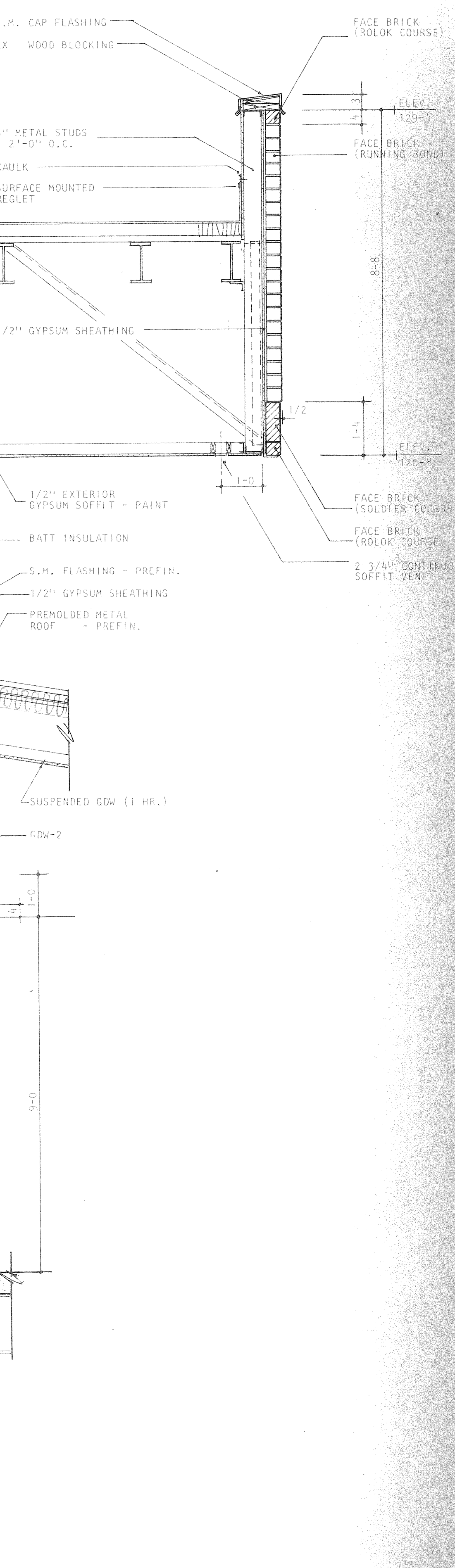

SECTION 6

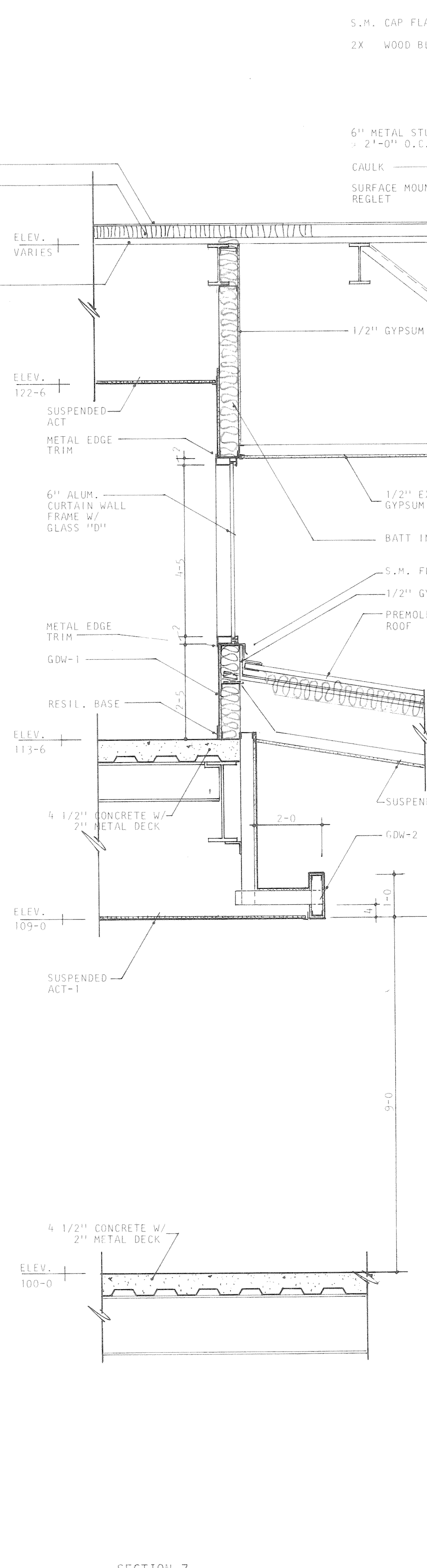

SECTION 7

REFER TO SH. NO. 5 FOR LOCATIONS OF DOWNSPOUT & ACCENT DETAILS

REFER TO SH. NO. 28 FOR INTERIOR ELEVATIONS OF RM. NO. 100

REFER TO SH. NO. 28 INTERIOR ELEVATIONS OF RM. NO. 100

<p>A Professional Corporation</p> <p>ARIX</p> <p>Engineers Architects Planners</p> <p>Creeley, Colorado Grand Junction, Colorado Riverton, Wyoming Orem, Utah</p>	<p>THIS DRAWING IS THE PROPERTY OF ARIX, AND IS NOT TO BE REPRODUCED, MODIFIED OR USED FOR ANY OTHER PROJECT OR EXTENSION OF THIS PROJECT EXCEPT BY AGREEMENT WITH SAID COMPANY.</p>	<p>SCALE 1/2" = 1'-0"</p>	<p>COMMUNITY CENTER FOR RECREATION</p> <p>GREELEY COLORADO</p>
		<p>DATE AUG. 4, 1983</p> <p>PROJECT NO. 82183.00</p>	
		<p>TYPICAL WALL SECTIONS</p>	

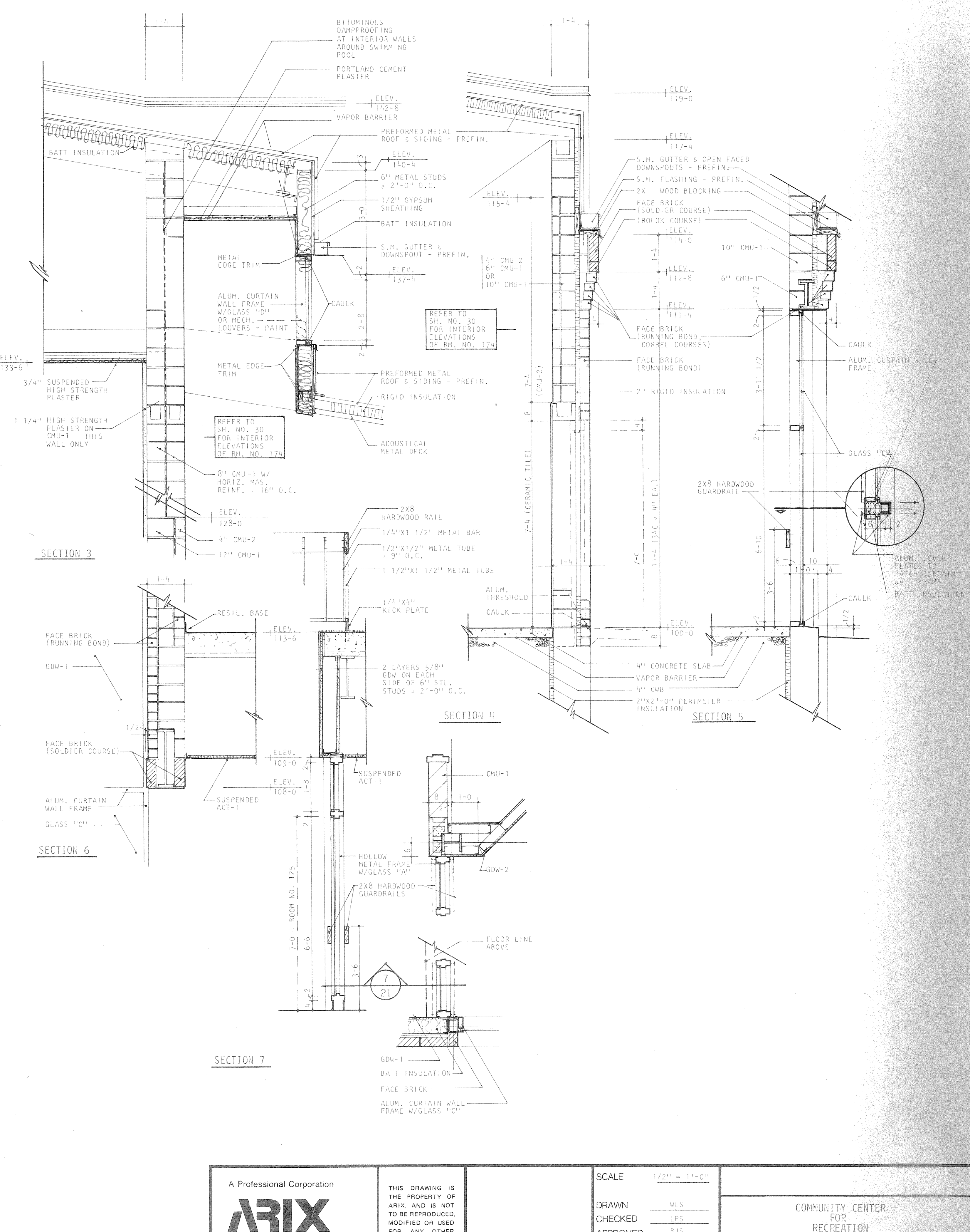
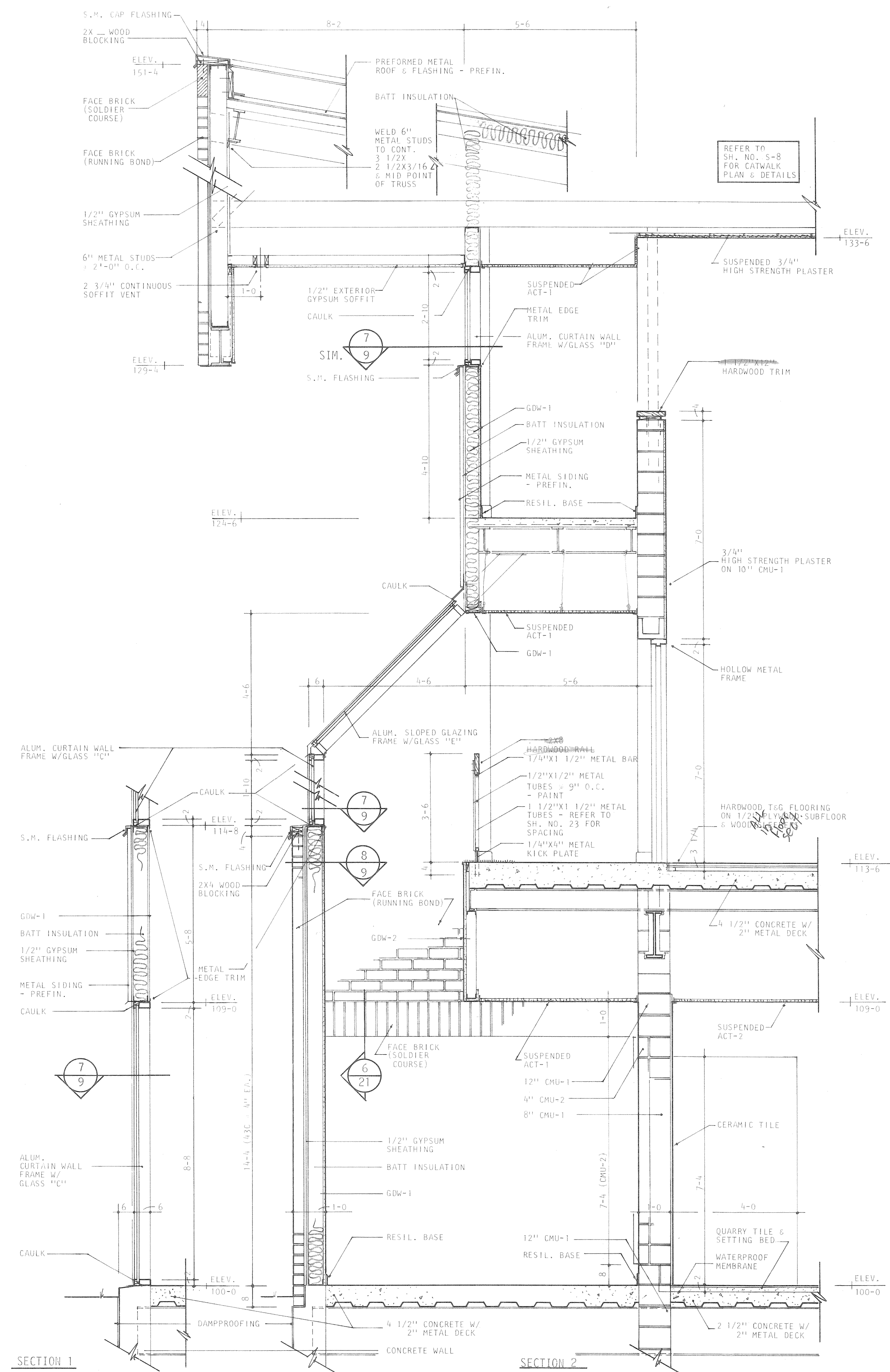

A Professional Corporation ARIX Engineers Architects Planners Greeley, Colorado Grand Junction, Colorado Riverton, Wyoming Orem, Utah	THIS DRAWING IS THE PROPERTY OF ARIX, AND IS NOT TO BE REPRODUCED, MODIFIED OR USED FOR ANY OTHER PROJECT OR EXTENSION OF THIS PROJECT EXCEPT BY AGREEMENT WITH SAID COMPANY.	SCALE 1/2" = 1'-0"	COMMUNITY CENTER FOR RECREATION GREELEY COLORADO
		DRAWN WLS CHECKED LPS APPROVED RJS	
TYPICAL WALL SECTIONS			A21 OF 36

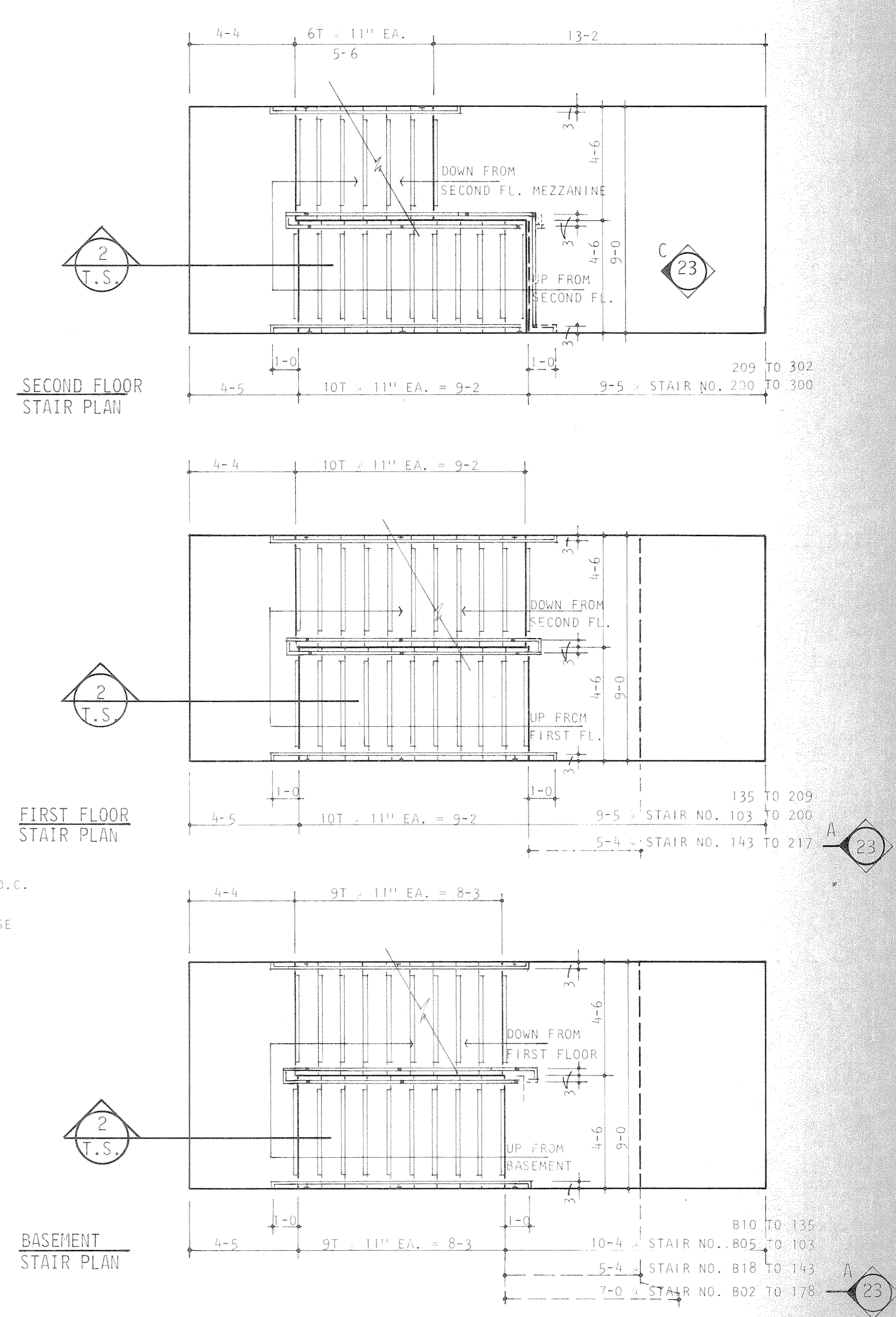
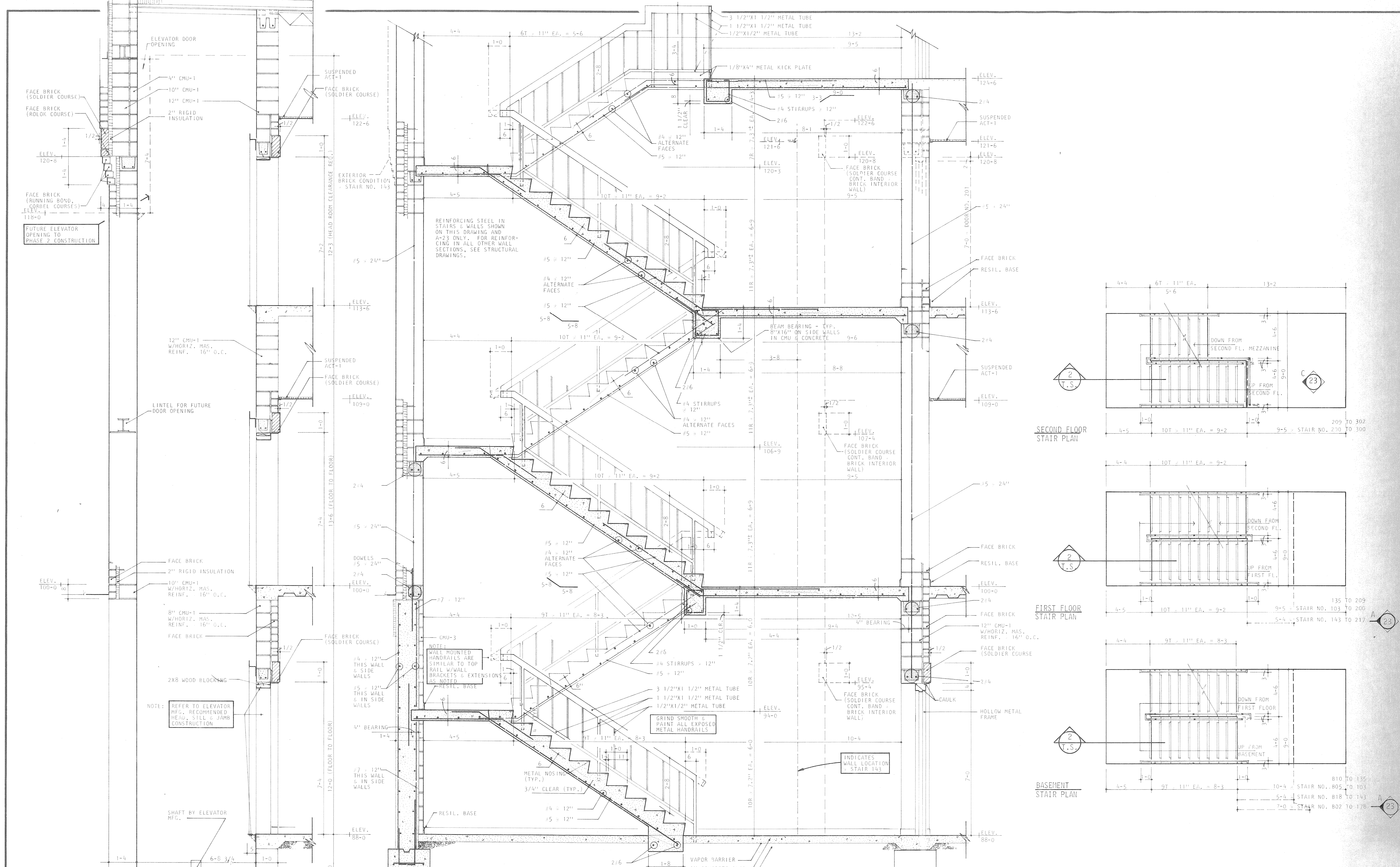

SECTION 1
SCALE: 1/2" = 1'-0"

SECTION 2
SCALE: 1/2" = 1'-0"

A Professional Corporation ARIX Engineers Architects Planners Greeley, Colorado Grand Junction, Colorado Riverton, Wyoming	THIS DRAWING IS THE PROPERTY OF ARIX AND IS NOT TO BE REPRODUCED, MODIFIED OR USED FOR ANY OTHER PROJECT OR EXTENSION OF THIS PROJECT EXCEPT BY AGREEMENT WITH SAID COMPANY.	SCALE: AS SHOWN DRAWN: WLS CHECKED: LPS APPROVED: RJS DATE: AUG. 4, 1983 PROJECT NO: 82183-00	COMMUNITY CENTER FOR RECREATION GREELEY COLORADO ELEVATOR & STAIR DETAILS	A22 OF 36
--	--	--	---	-----------

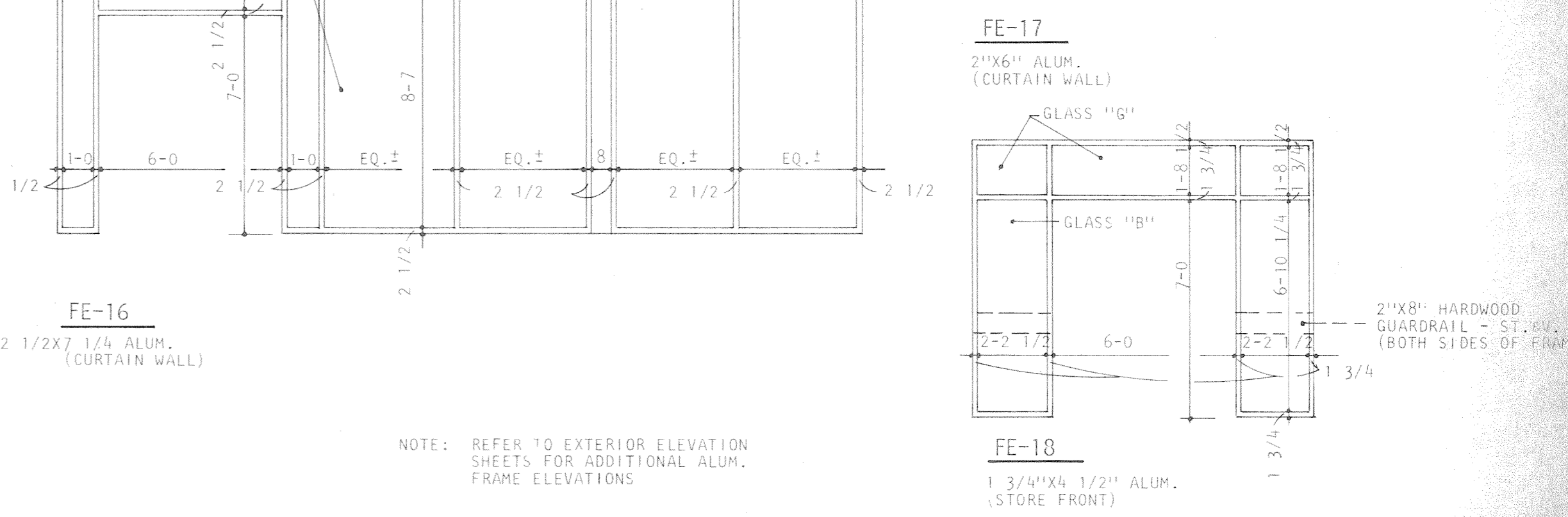
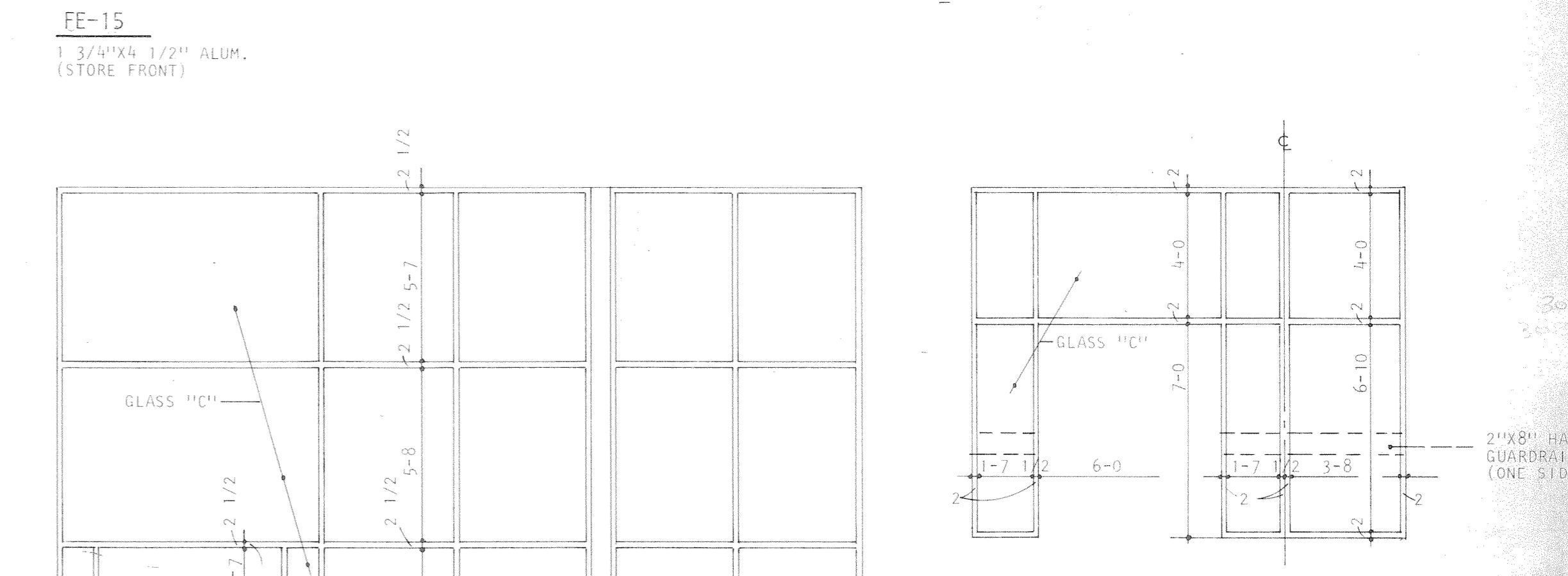
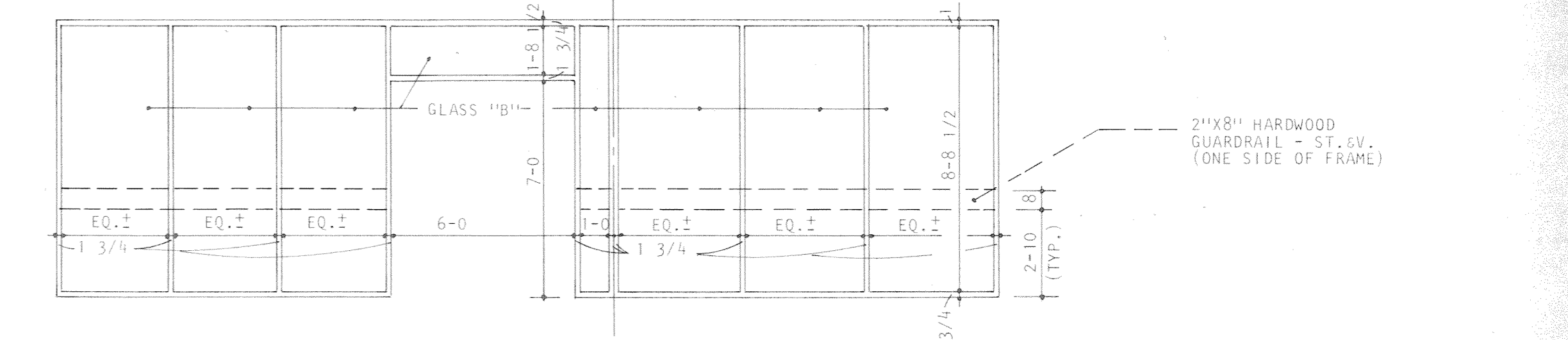
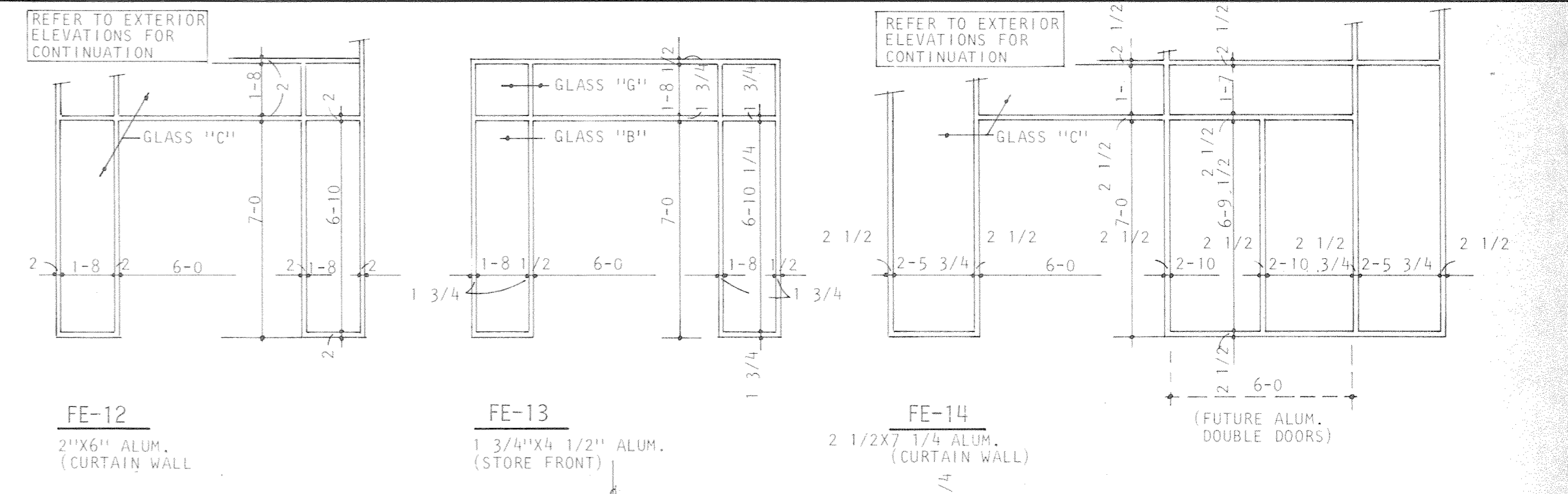
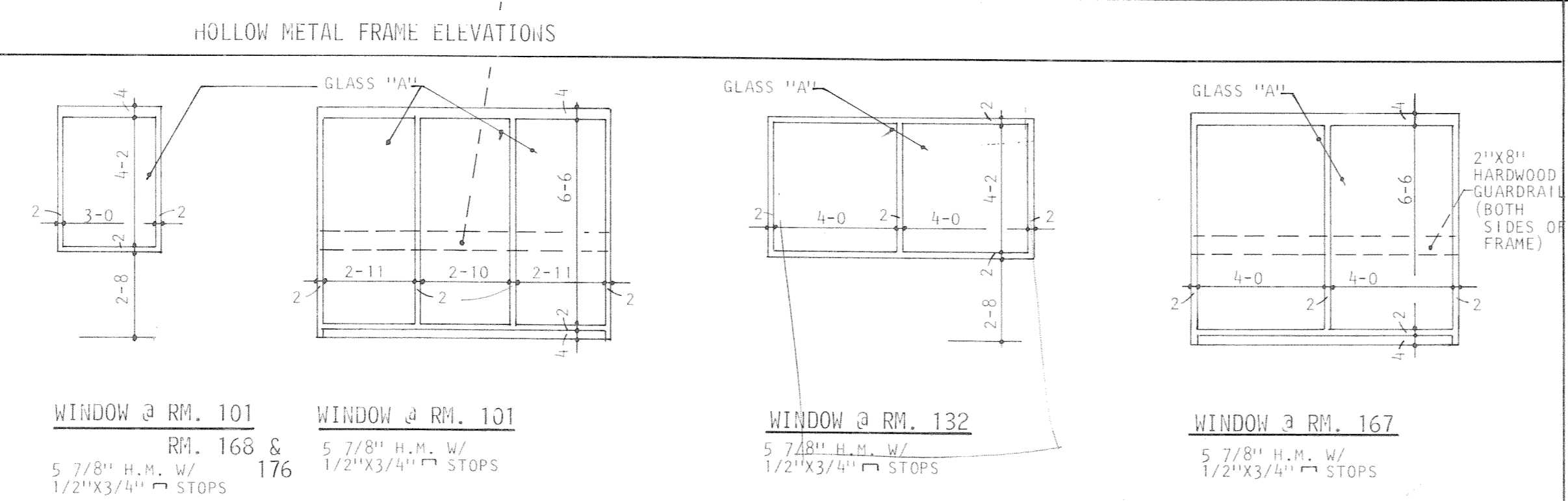
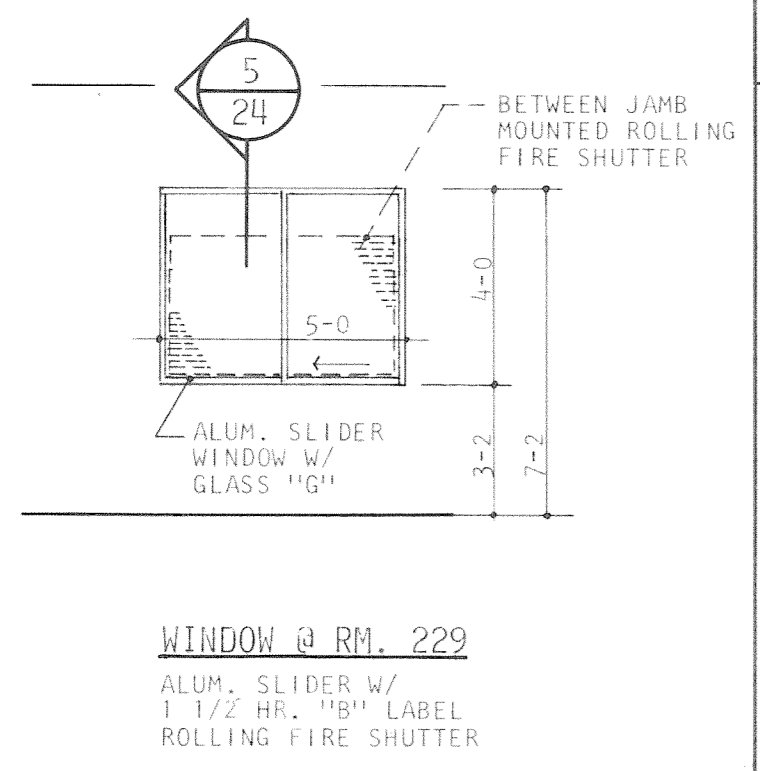
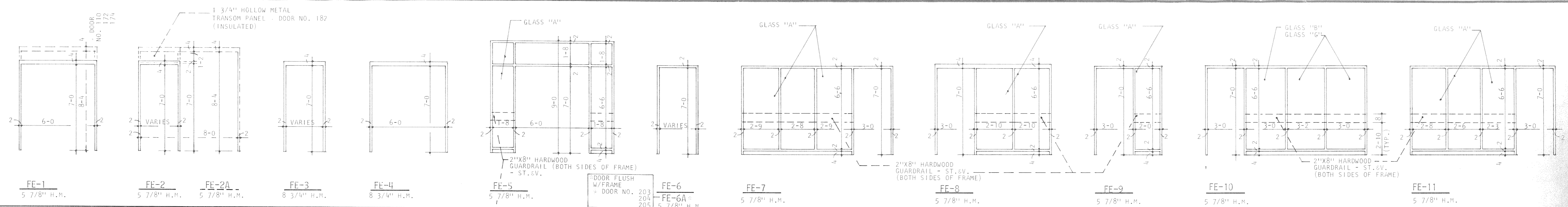

NOTE: REFER TO EXTERIOR ELEVATION SHEETS FOR ADDITIONAL ALUM. FRAME ELEVATIONS

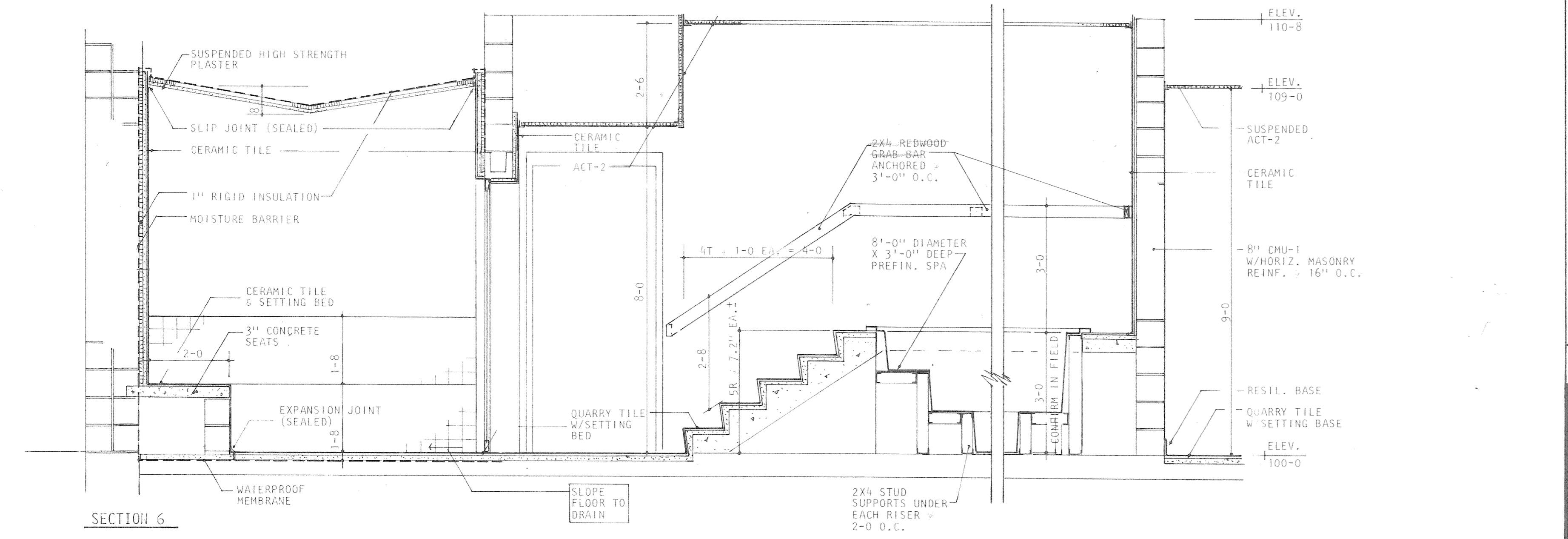
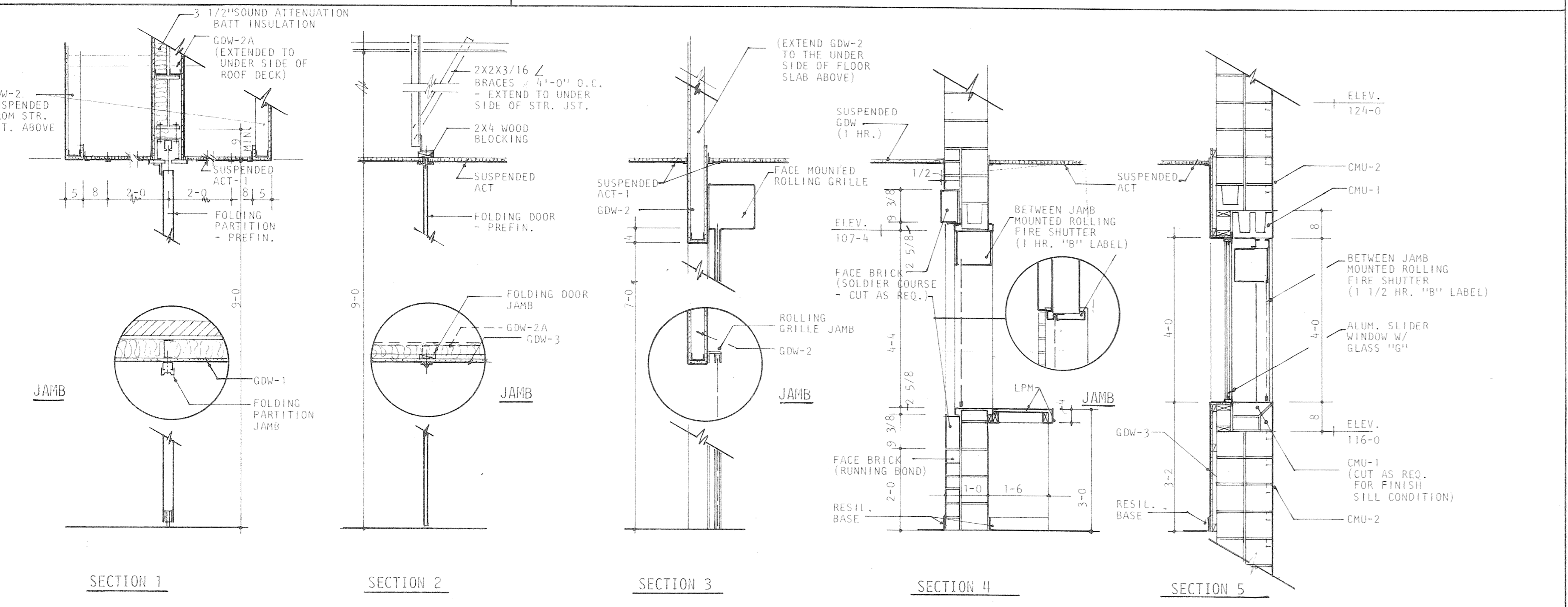

SCALE: 1/2" = 1'-0"

ALUMINUM FRAME ELEVATIONS

A Professional Corporation
ARIX
Engineers Architects Planners
Creeley, Colorado
Grand Junction, Colorado
Riverton, Wyoming

THIS DRAWING IS THE PROPERTY OF ARIX, AND IS NOT TO BE REPRODUCED, MODIFIED OR USED FOR ANY OTHER PROJECT OR EXTENSION OF THIS PROJECT EXCEPT BY AGREEMENT WITH SAID COMPANY.

SCALE AS SHOWN
DRAWN WLS
CHECKED LPS
APPROVED RJS
DATE AUG. 4, 1983
PROJECT NO. 82183.00

COMMUNITY CENTER FOR RECREATION
GREELEY COLORADO
CONSTRUCTION DETAILS

A4 OF 36

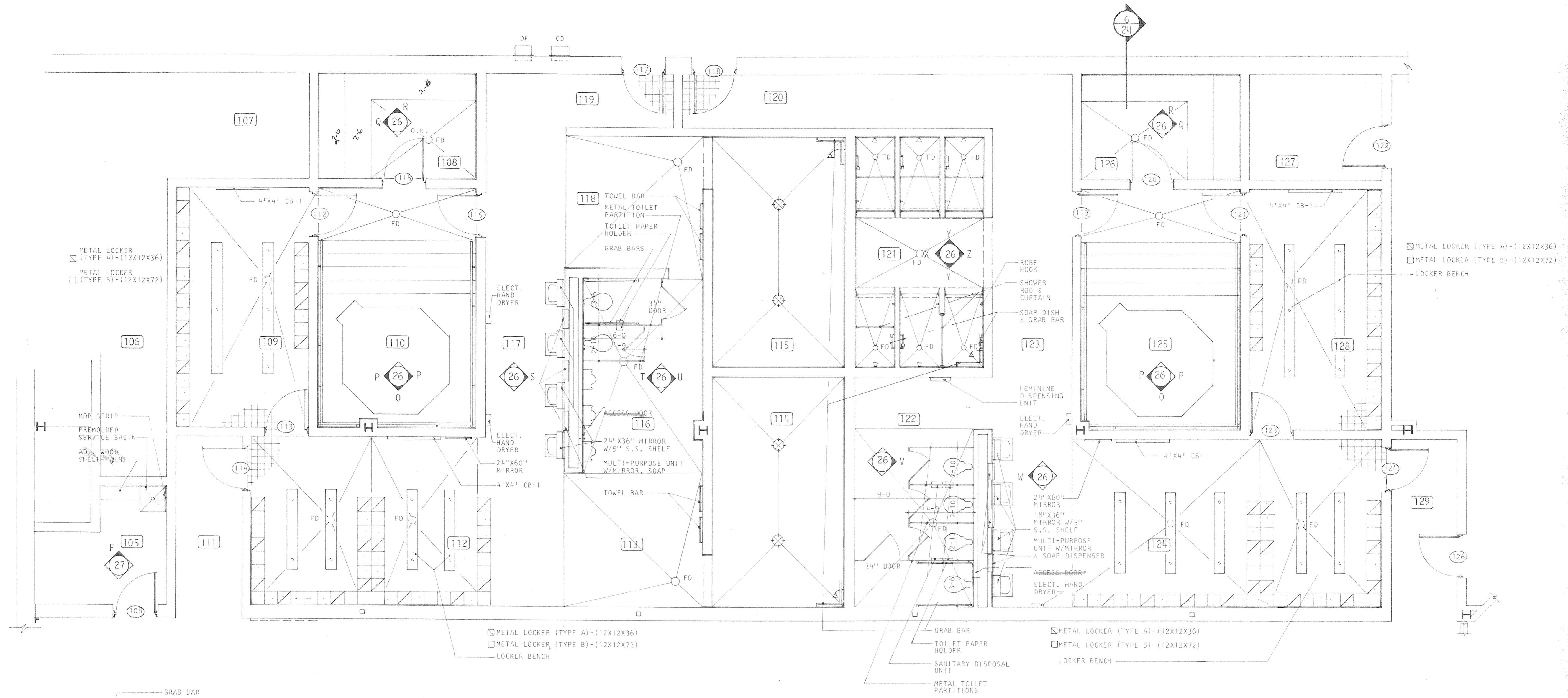

TYPICAL MENS & WOMENS LOCKER ROOM LAYOUTS

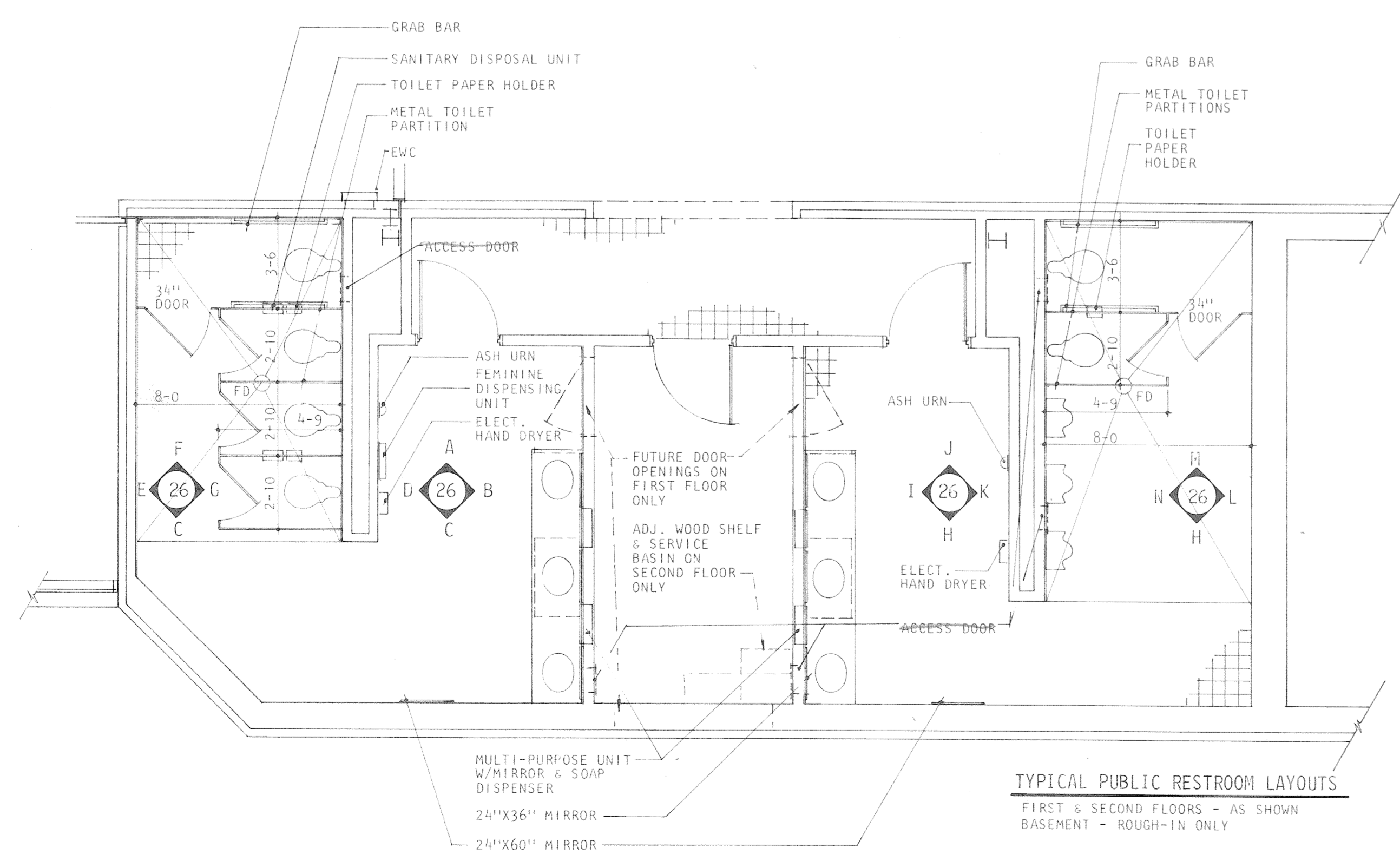

TYPICAL PUBLIC RESTROOM LAYOUTS
FIRST & SECOND FLOORS - AS SHOWN
BASEMENT - ROUGH-IN ONLY

<p>A Professional Corporation</p> <p>ARIX</p> <p>Engineers Architects Planners</p> <p>Greeley, Colorado Grand Junction, Colorado Riverton, Wyoming</p>	<p>THIS DRAWING IS THE PROPERTY OF ARIX AND IS NOT TO BE REPRODUCED, MODIFIED OR USED FOR ANY OTHER PROJECT OR EXTENSION OF THIS PROJECT EXCEPT BY AGREEMENT WITH SAID COMPANY.</p>	<p>SCALE 1/4" = 1'-0"</p>	<p>COMMUNITY CENTER FOR RECREATION</p> <p>GREELEY COLORADO</p>		
		<p>DRAWN PKS</p>		<p>LOCKER ROOM BLOW-UPS RESTROOM BLOW-UPS</p>	
		<p>CHECKED LPS</p>			<p>DATE AUG. 4, 1983</p>
		<p>APPROVED RJS</p>			

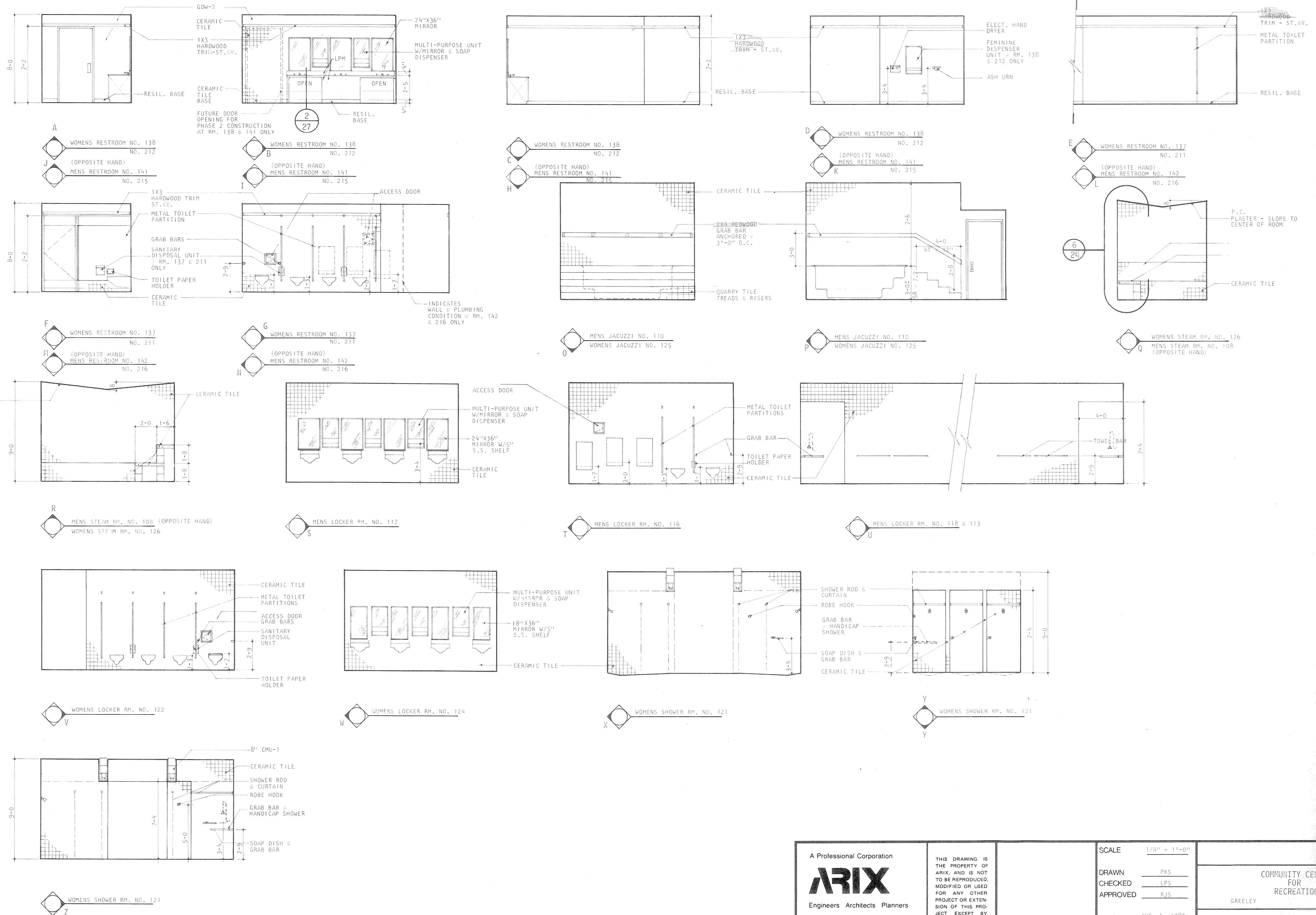

<p>A Professional Corporation</p> <p>ARIX</p> <p>Engineers Architects Planners</p> <p>Creely, Colorado Grand Junction, Colorado Riverton, Wyoming</p>	<p>THIS DRAWING IS THE PROPERTY OF ARIX, AND IS NOT TO BE REPRODUCED, MODIFIED OR USED FOR ANY OTHER PROJECT OR EXTENSION OF THIS PROJECT EXCEPT BY AGREEMENT WITH SAID COMPANY.</p>	<p>SCALE 1/4" = 1'-0"</p> <p>DRAWN PKS</p> <p>CHECKED LPS</p> <p>APPROVED RJS</p> <p>DATE AUG. 4, 1983</p> <p>PROJECT NO. 82183.00</p>	<p>COMMUNITY CENTER FOR RECREATION</p> <p>GREELEY COLORADO</p> <p>INTERIOR ELEVATIONS</p>
	<p>A26 OF 36</p>		

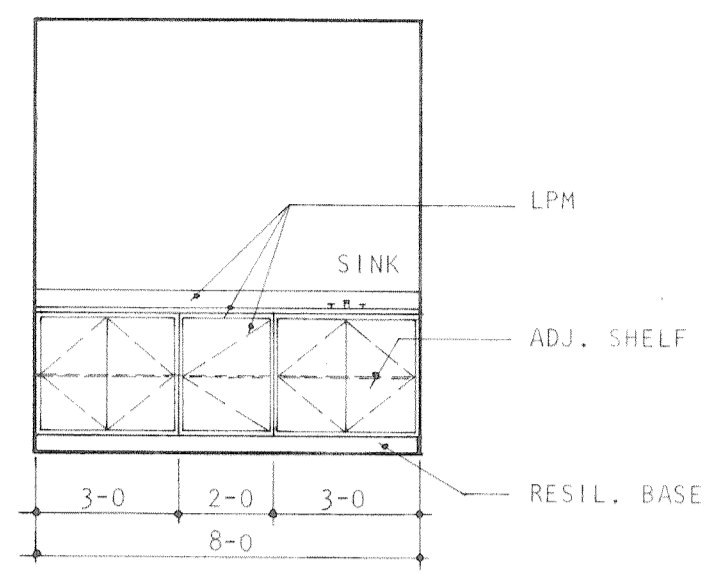

A STORAGE RM. NO. 127

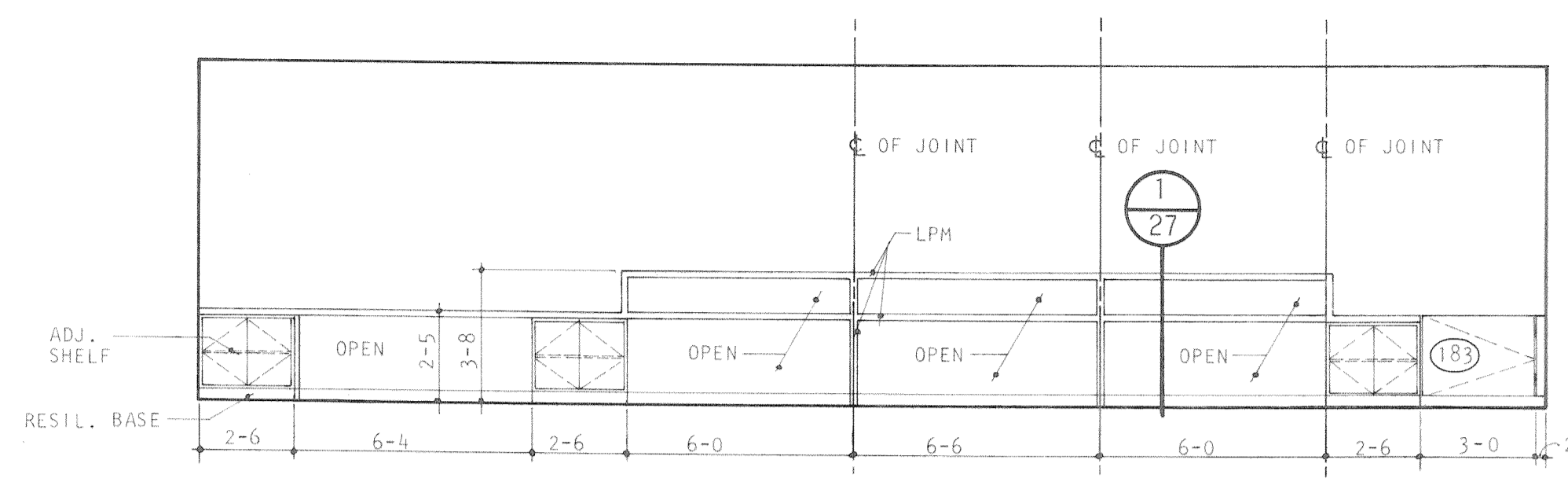

B CONTROL COUNTER RM. NO. 163 (INSIDE ELEVATION)

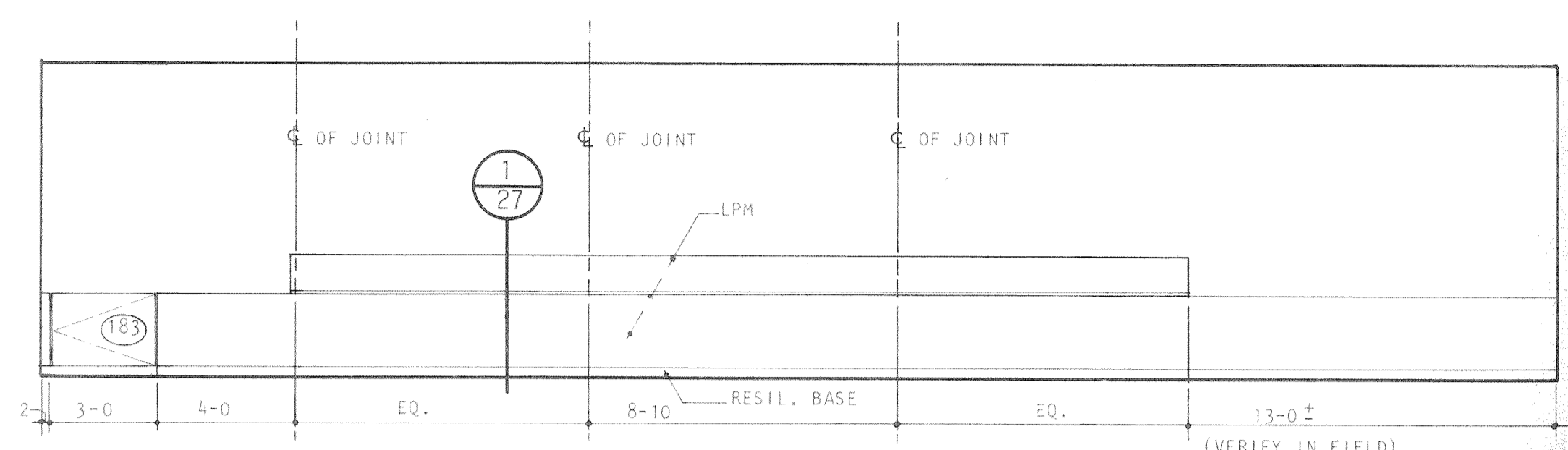

C CONTROL COUNTER RM. NO. 134 (OUTSIDE ELEVATION)

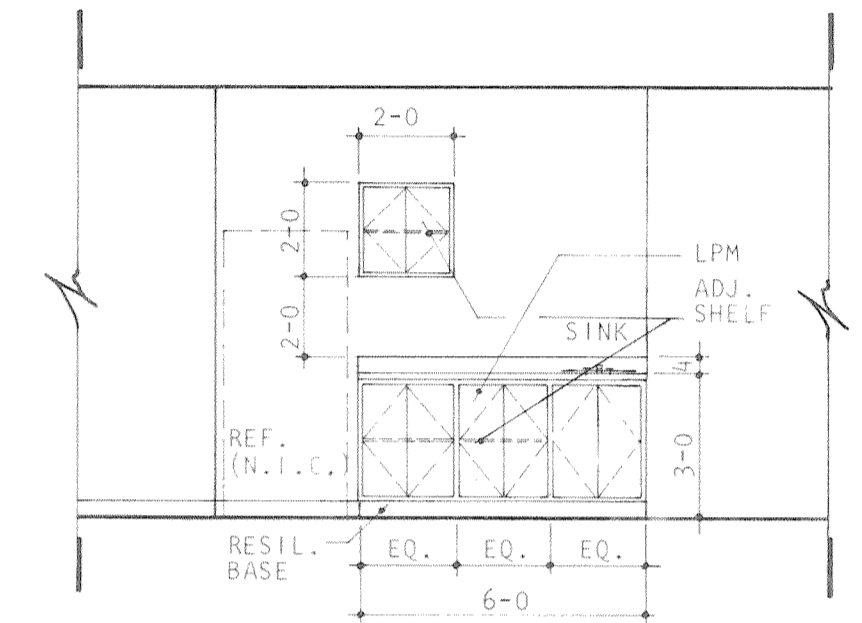
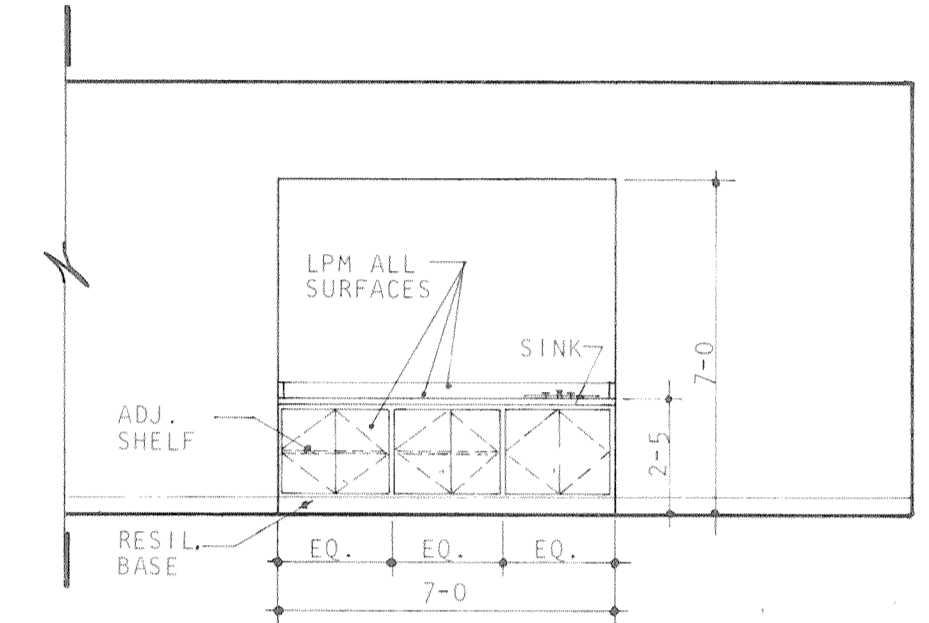
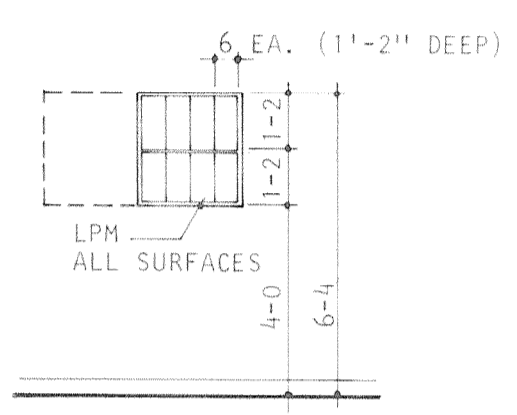
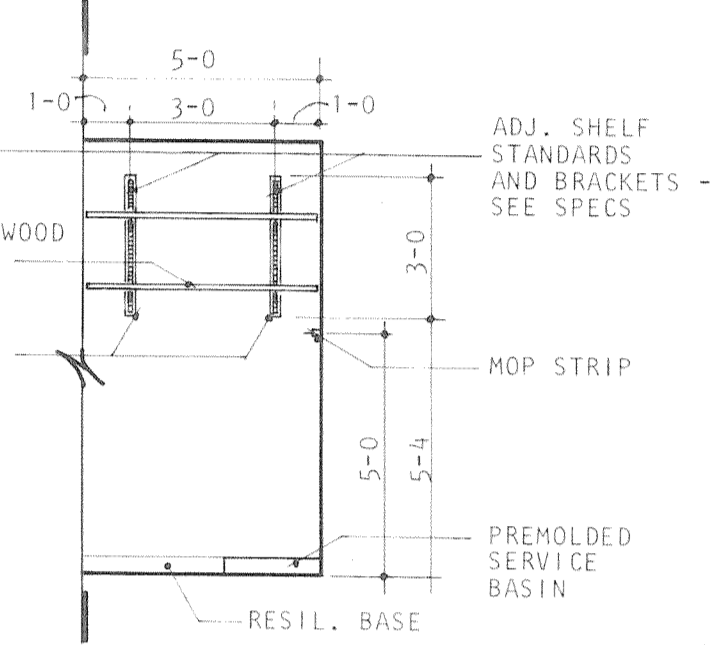
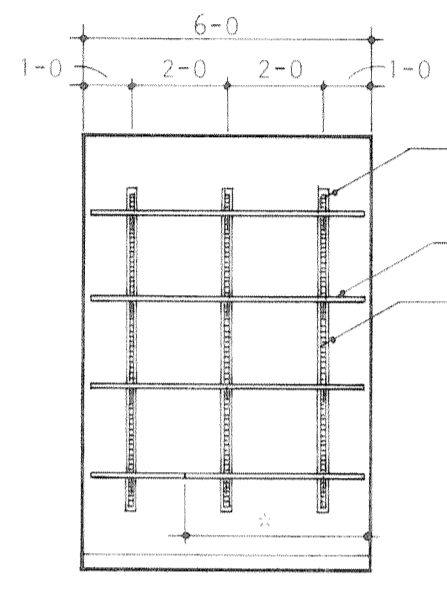
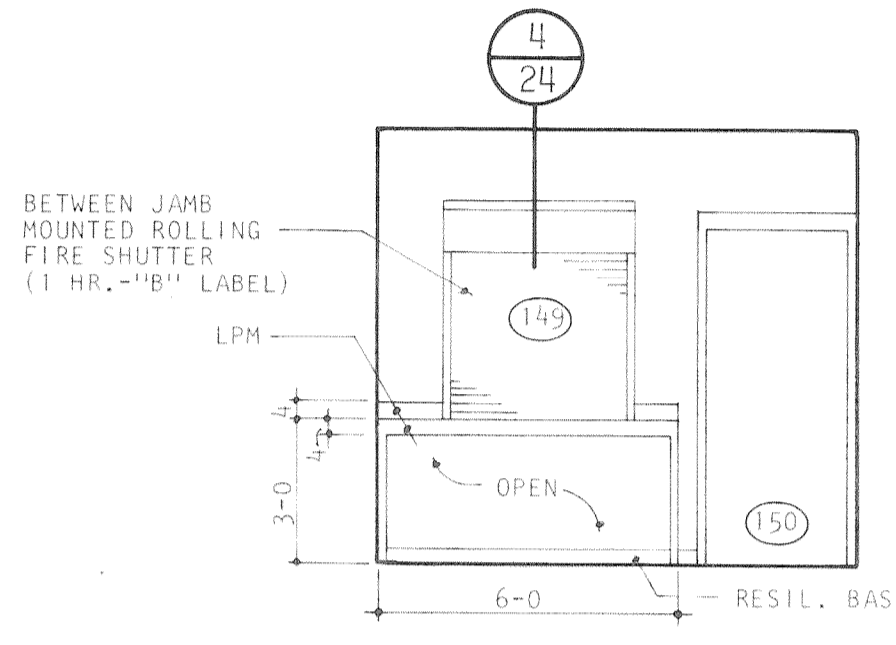

D CONCESSIONS COUNTER RM. NO. 151

E STORAGE RM. NO. 127 (12" DEEP)

4'-6"	130 (12" DEEP)
4'-6"	157 (18" DEEP)
5'-6"	158 (18" DEEP)
5'-6"	159 (18" DEEP)
5'-6"	160 (18" DEEP)

F JANITOR RM. NO. 105 (12" DEEP)
154 - SIM. (12" DEEP)
214 - SIM. (12" DEEP)

G MAIL BOXES RM. NO. 164 (8 CUBICLES)
RM. NO. 221 (16 CUBICLES)

H CONFERENCE RM. NO. 219

I EMPLOYEE LOUNGE RM. NO. 220

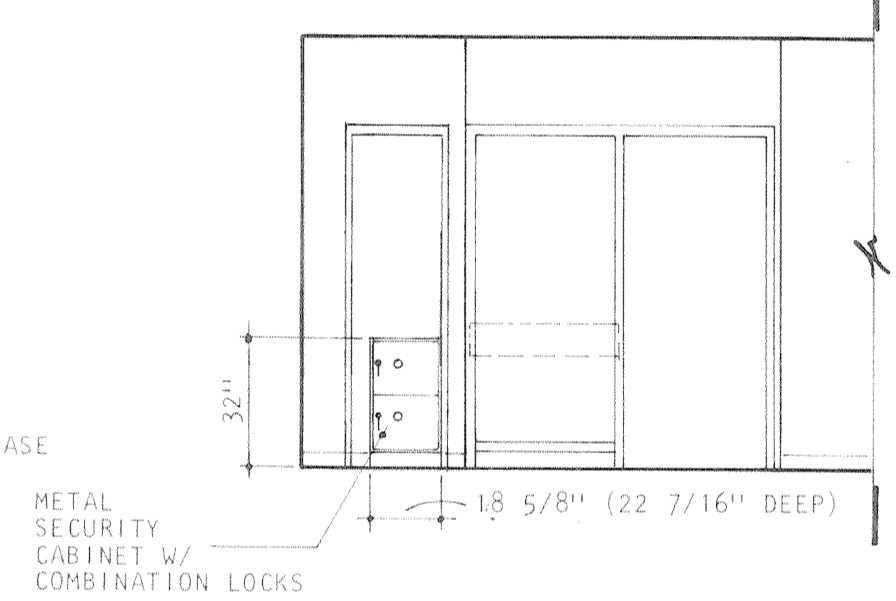
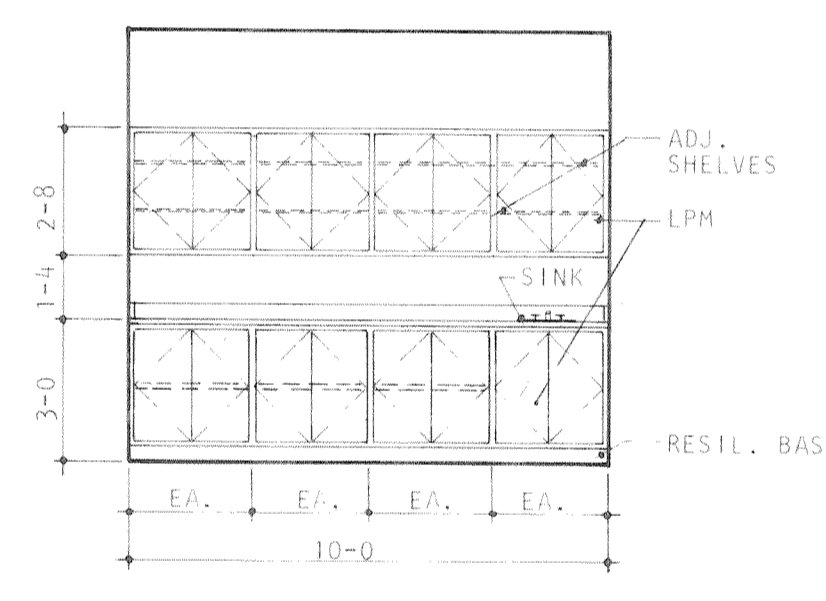

J WORK ROOM - RM. NO. 221

K SECURITY CABINET - RM. NO. 162

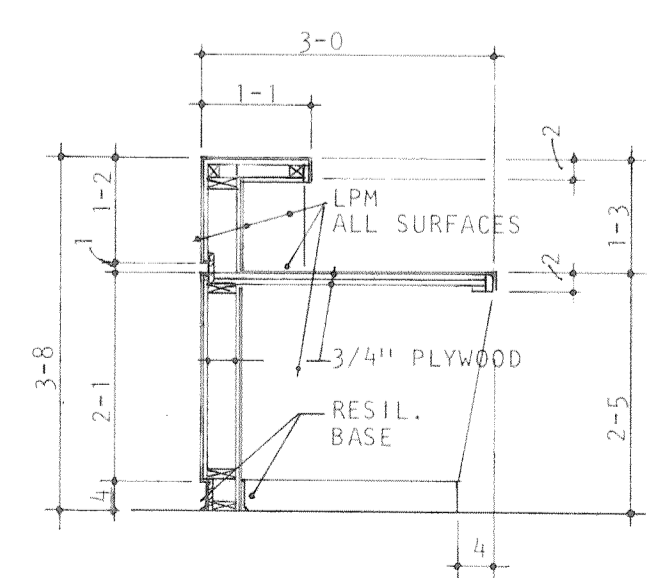

1/27

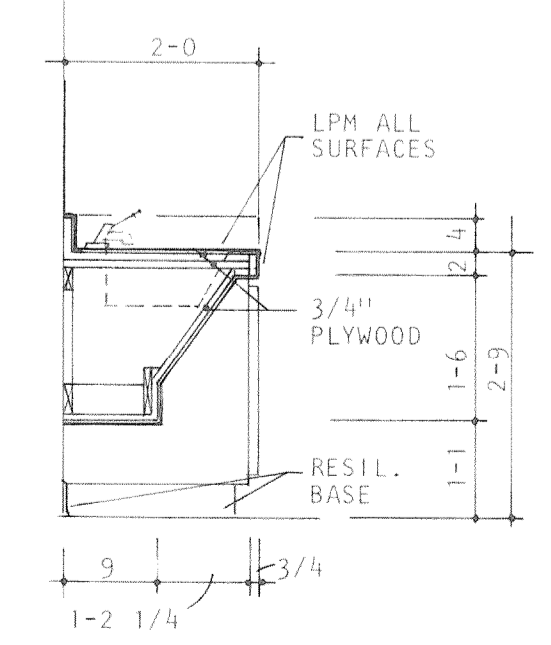

2/27

<p>A Professional Corporation</p> <p>ARIX</p> <p>Engineers Architects Planners</p> <p>Creeley, Colorado Grand Junction, Colorado Riverton, Wyoming Orem, Utah</p>	<p>THIS DRAWING IS THE PROPERTY OF ARIX AND IS NOT TO BE REPRODUCED, MODIFIED OR USED FOR ANY OTHER PROJECT OR EXTENSION OF THIS PROJECT EXCEPT BY AGREEMENT WITH SAID COMPANY.</p>	<p>SCALE 1/4" = 1'-0"</p>	<p>COMMUNITY CENTER FOR RECREATION</p> <p>GREELEY COLORADO</p>
		<p>DRAWN PKS</p> <p>CHECKED LPS</p> <p>APPROVED RJS</p>	
<p>DATE AUG. 4, 1983</p> <p>PROJECT NO. 82183.00</p>		<p>A27 OF 36</p>	

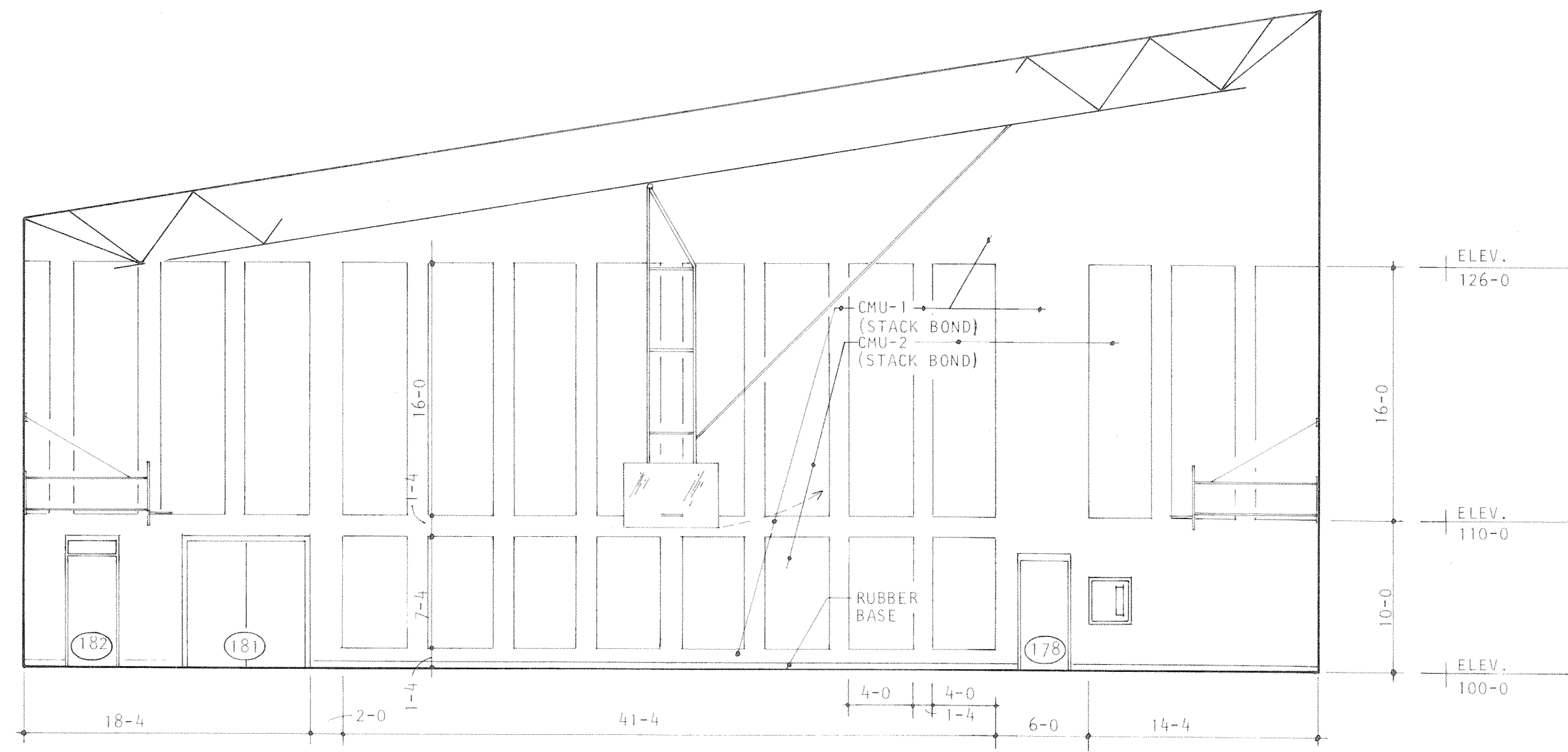

A MAIN GYMNASIUM - RM. NO. 100

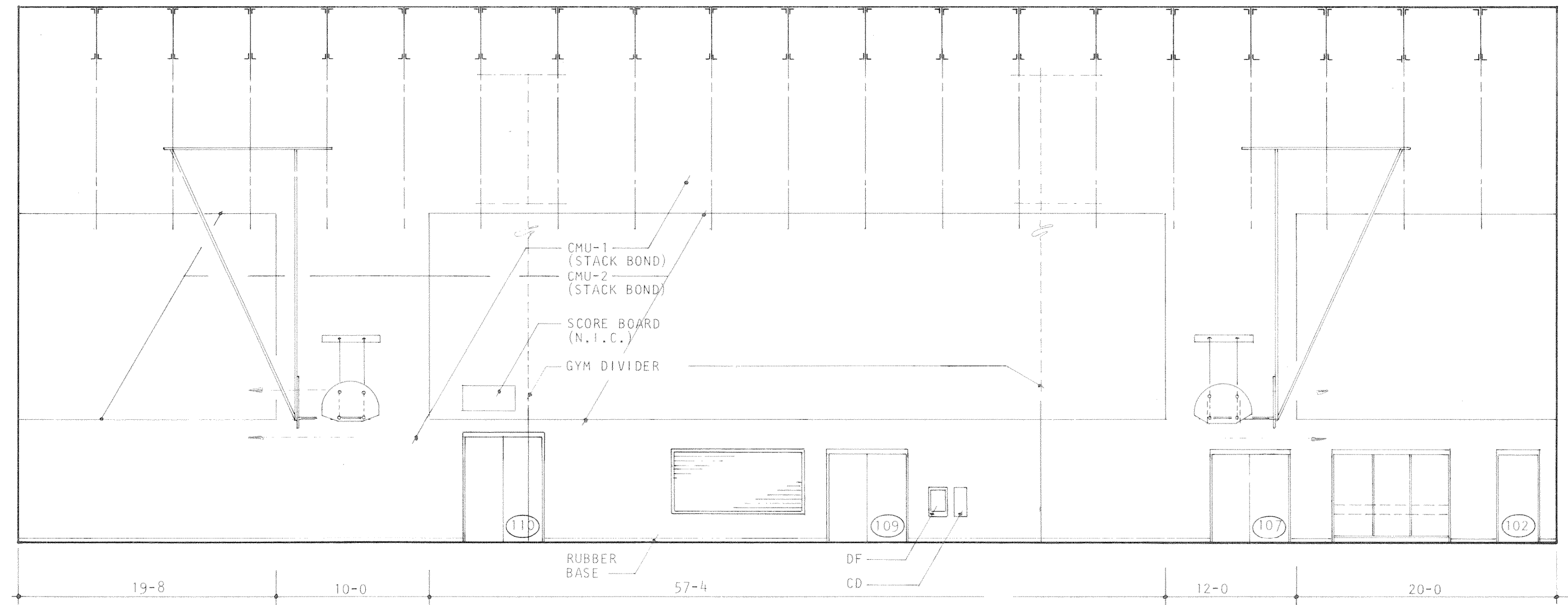

B MAIN GYMNASIUM - RM. NO. 100

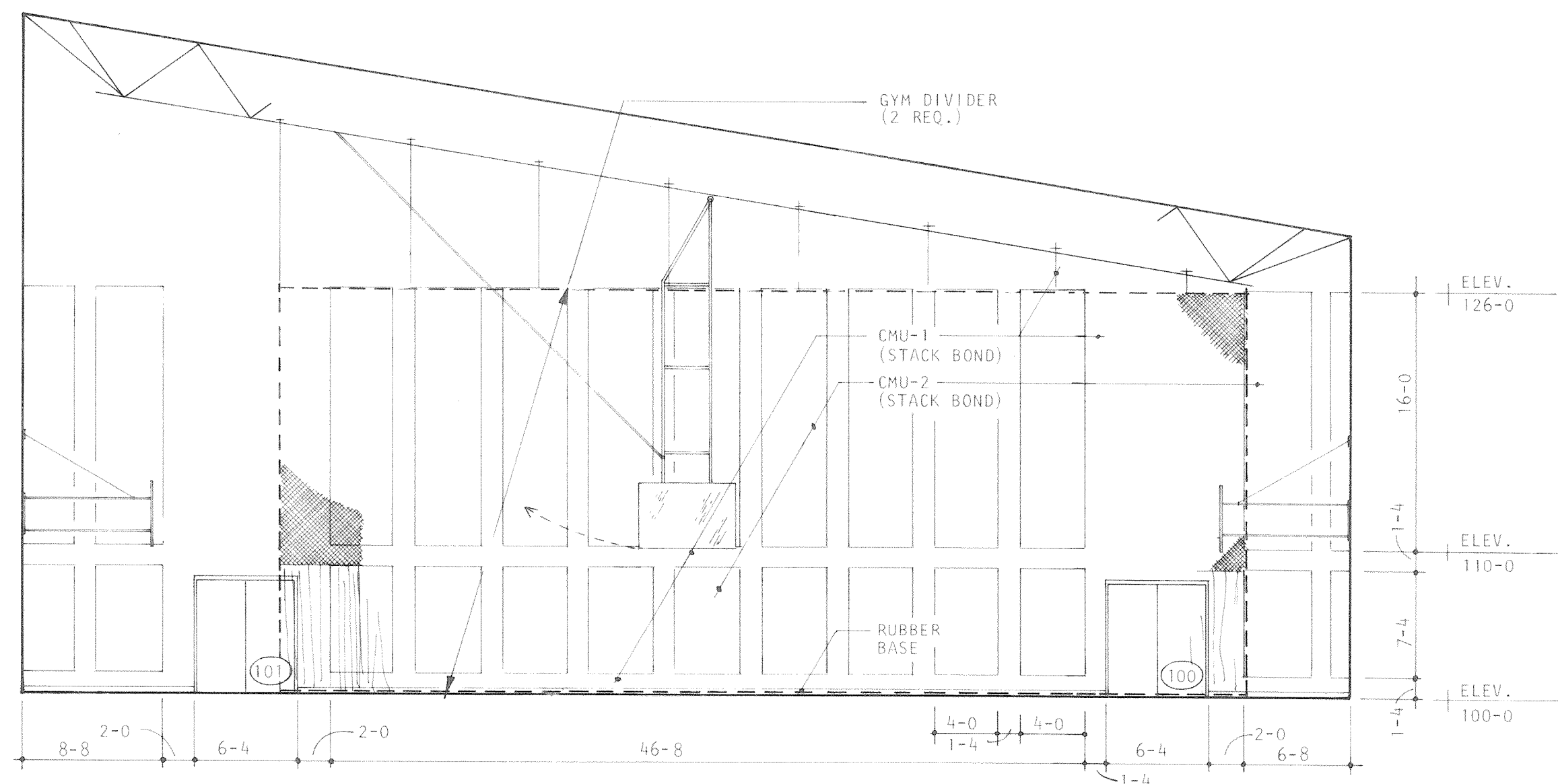

C MAIN GYMNASIUM - RM. NO. 100

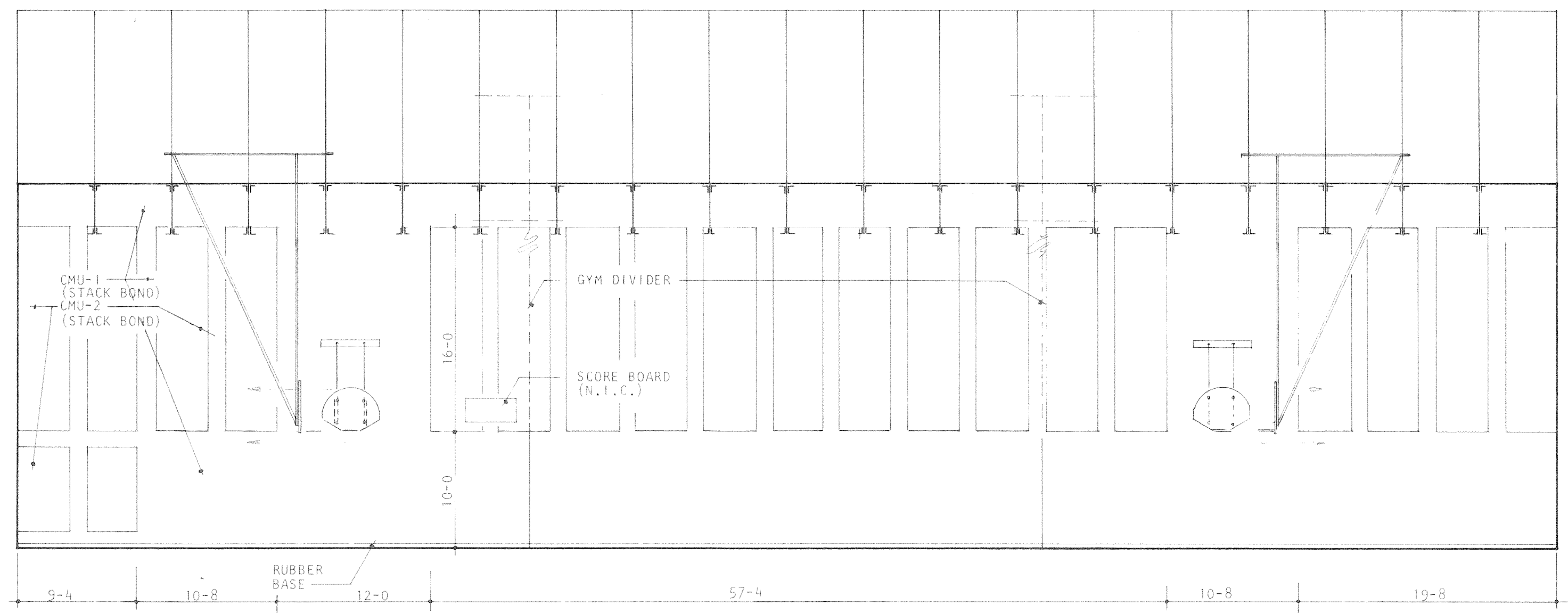

D MAIN GYMNASIUM - RM. NO. 100

A Professional Corporation

ARIX

Engineers Architects Planners

Creeley, Colorado
Grand Junction, Colorado
Riverton, Wyoming

THIS DRAWING IS THE PROPERTY OF ARIX, AND IS NOT TO BE REPRODUCED, MODIFIED OR USED FOR ANY OTHER PROJECT OR EXTENSION OF THIS PROJECT EXCEPT BY AGREEMENT WITH SAID COMPANY.

SCALE 1/8" = 1'-0"

DRAWN PKS
CHECKED LPS
APPROVED RJS

DATE AUG. 4, 1983
PROJECT NO. 82183-00

COMMUNITY CENTER FOR RECREATION
GREELEY COLORADO

INTERIOR ELEVATIONS

A28 OF 36

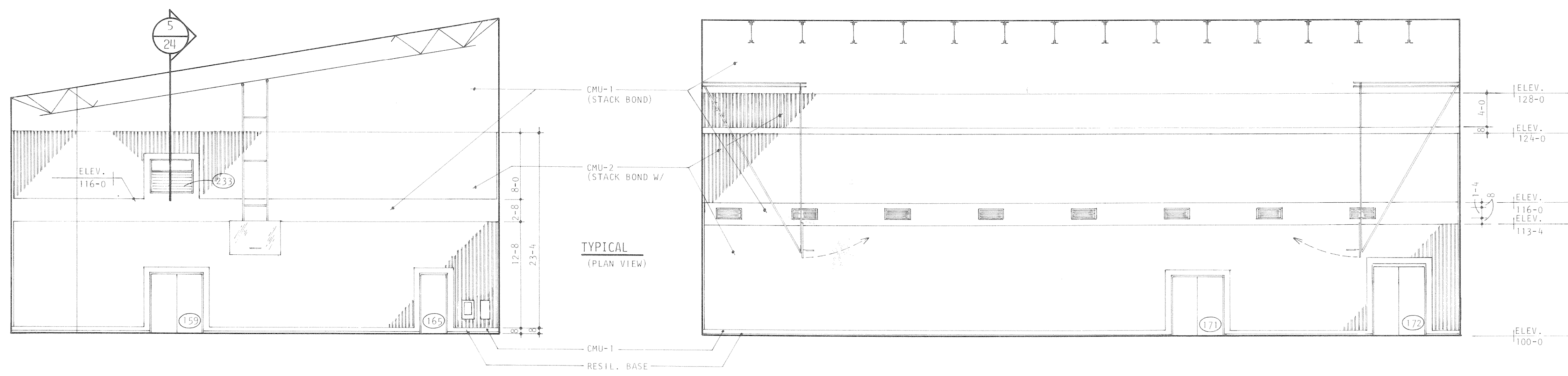
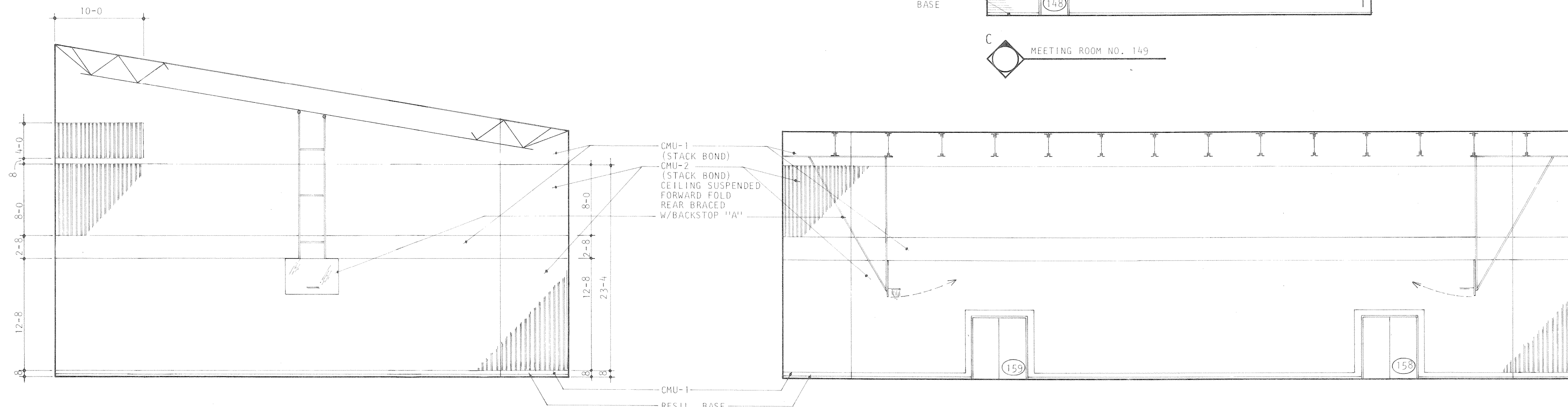
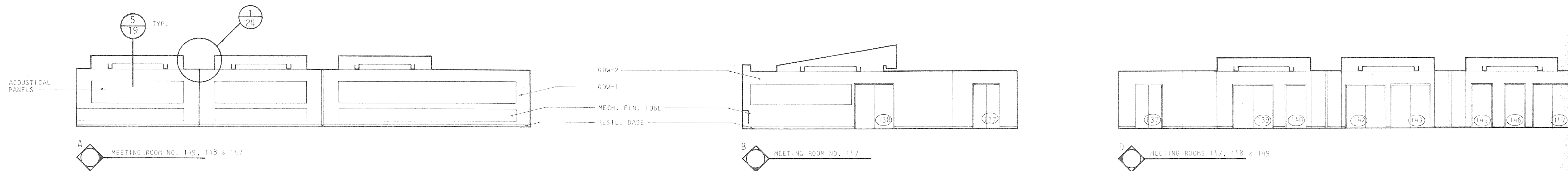

<p>A Professional Corporation</p> <p>ARIX</p> <p>Engineers Architects Planners</p> <p>Creely, Colorado Grand Junction, Colorado Riverton, Wyoming</p>	<p>THIS DRAWING IS THE PROPERTY OF ARIX AND IS NOT TO BE REPRODUCED, MODIFIED OR USED FOR ANY OTHER PROJECT OR EXTENSION OF THIS PROJECT EXCEPT BY AGREEMENT WITH SAID COMPANY.</p>	<p>SCALE 1/8" = 1'-0"</p>	<p>COMMUNITY CENTER FOR RECREATION</p> <p>GREELEY COLORADO</p>	
		<p>DRAWN PKS</p> <p>CHECKED LPS</p> <p>APPROVED RJS</p>		<p>INTERIOR ELEVATIONS</p>
		<p>DATE AUG. 4, 1983</p> <p>PROJECT NO. 82183.00</p>		<p>A29 OF 36</p>

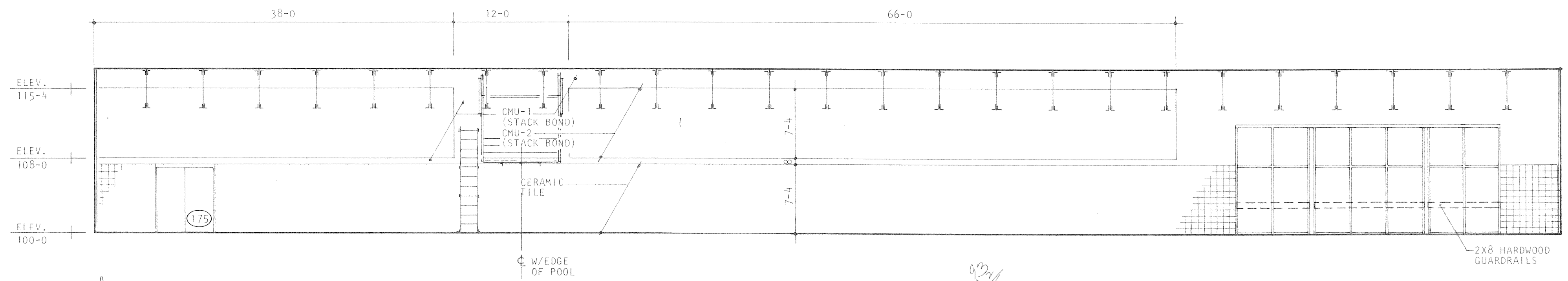

A SWIMMING POOL - RM. NO. 174

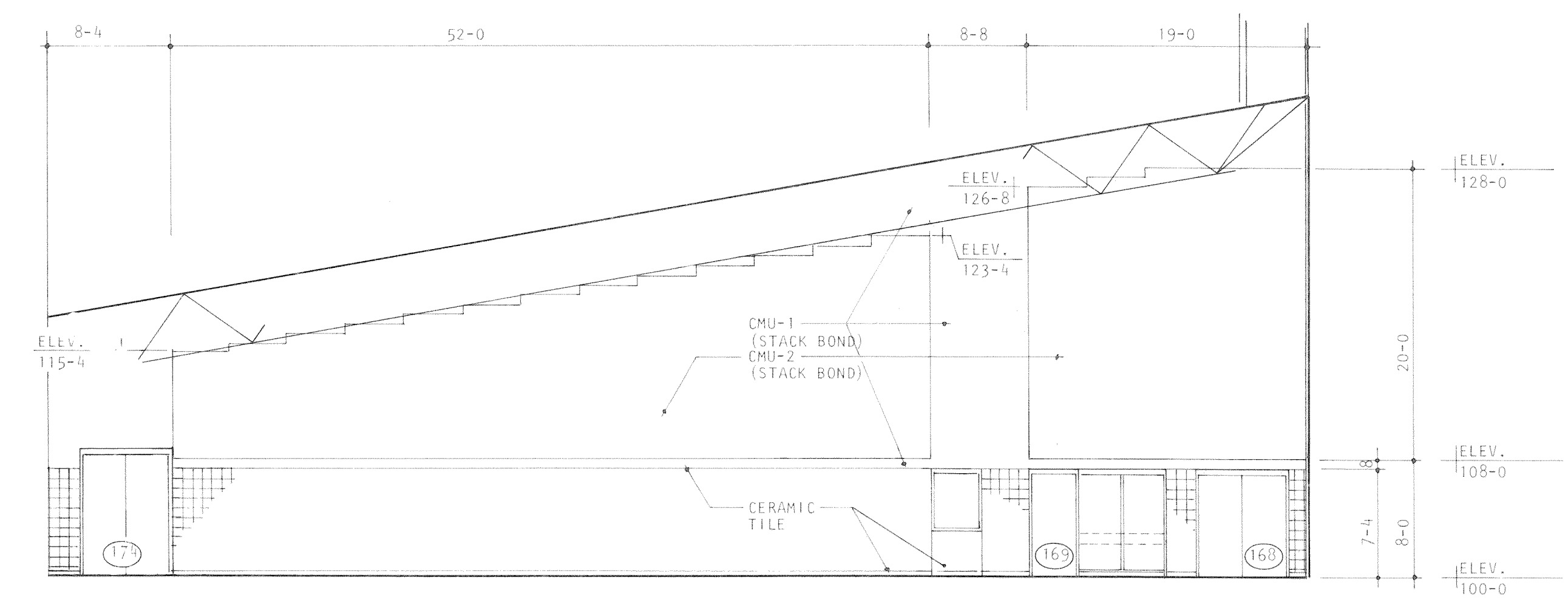

B SWIMMING POOL - RM. NO. 174

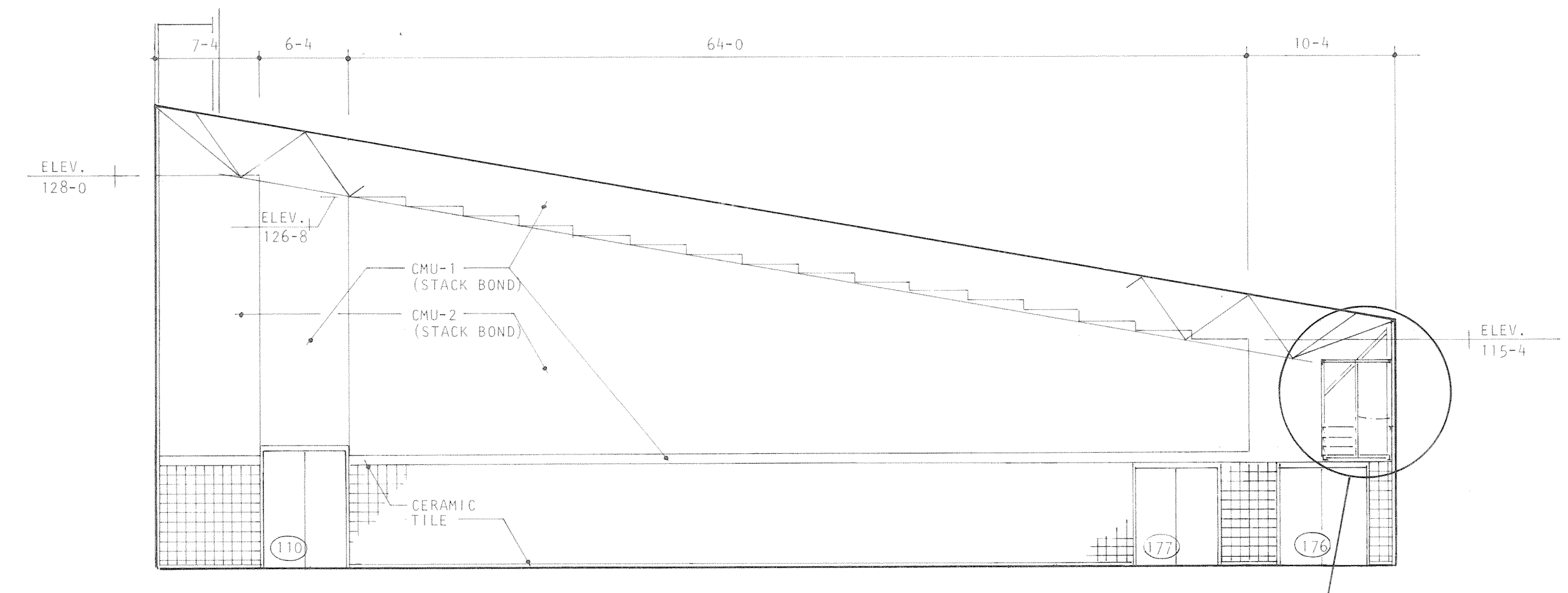

C SWIMMING POOL - RM. NO. 174

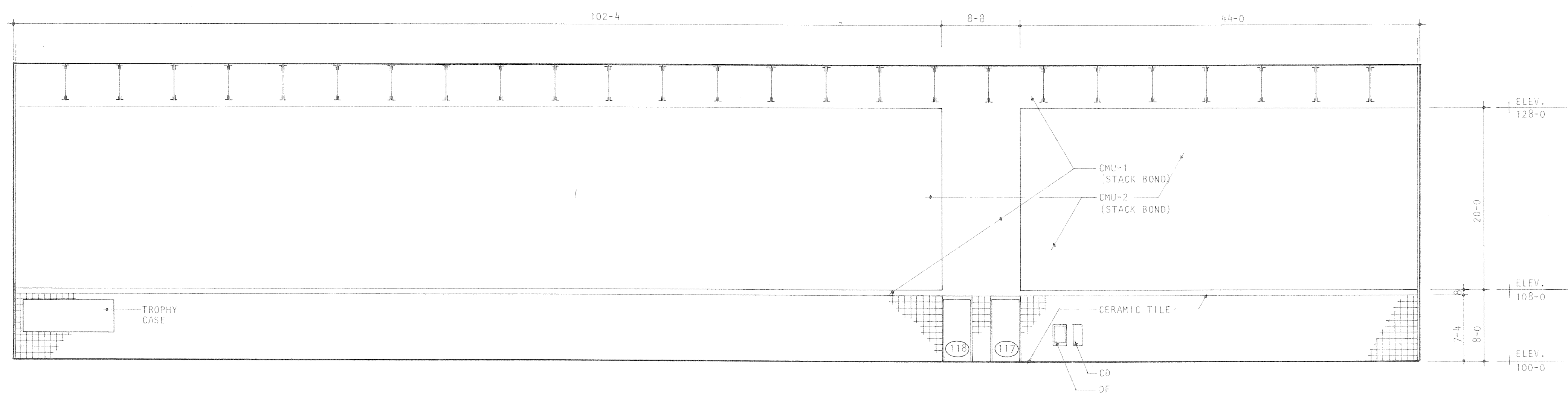

D SWIMMING POOL - RM. NO. 174

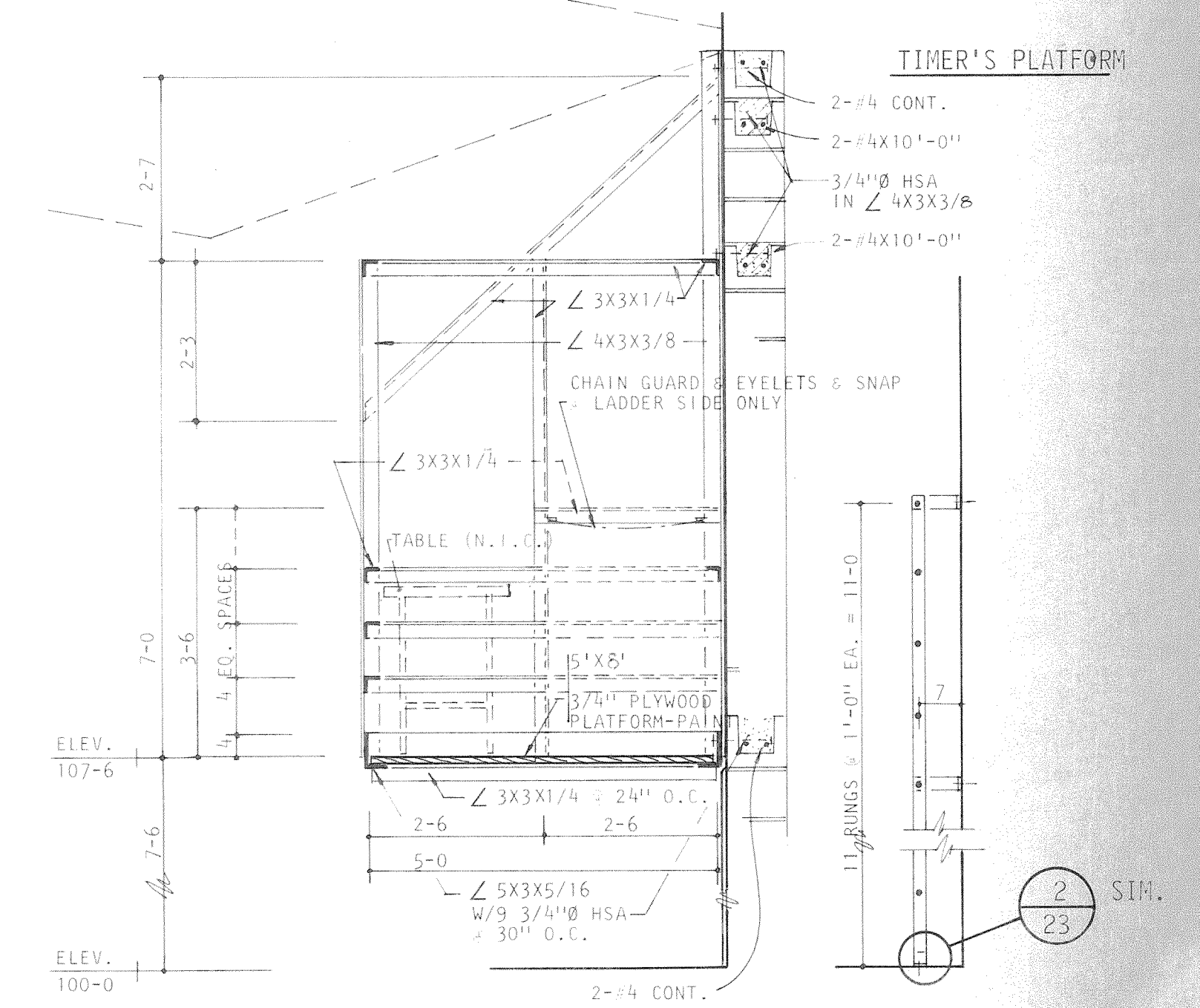

<p>A Professional Corporation</p> <p>ARIX</p> <p>Engineers Architects Planners</p> <p>Creeley, Colorado Grand Junction, Colorado Riverton, Wyoming</p>	<p>THIS DRAWING IS THE PROPERTY OF ARIX, AND IS NOT TO BE REPRODUCED, MODIFIED OR USED FOR ANY OTHER PROJECT OR EXTENSION OF THIS PROJECT EXCEPT BY AGREEMENT WITH SAID COMPANY.</p>	<p>SCALE 1/8" = 1'-0"</p>	<p>COMMUNITY CENTER FOR RECREATION</p> <p>GREELEY COLORADO</p>
		<p>DATE AUG. 4, 1983</p> <p>PROJECT NO. 82183.00</p>	
<p>DRAWN PKS</p> <p>CHECKED LPS</p> <p>APPROVED RJS</p>		<p>30 07 36</p>	

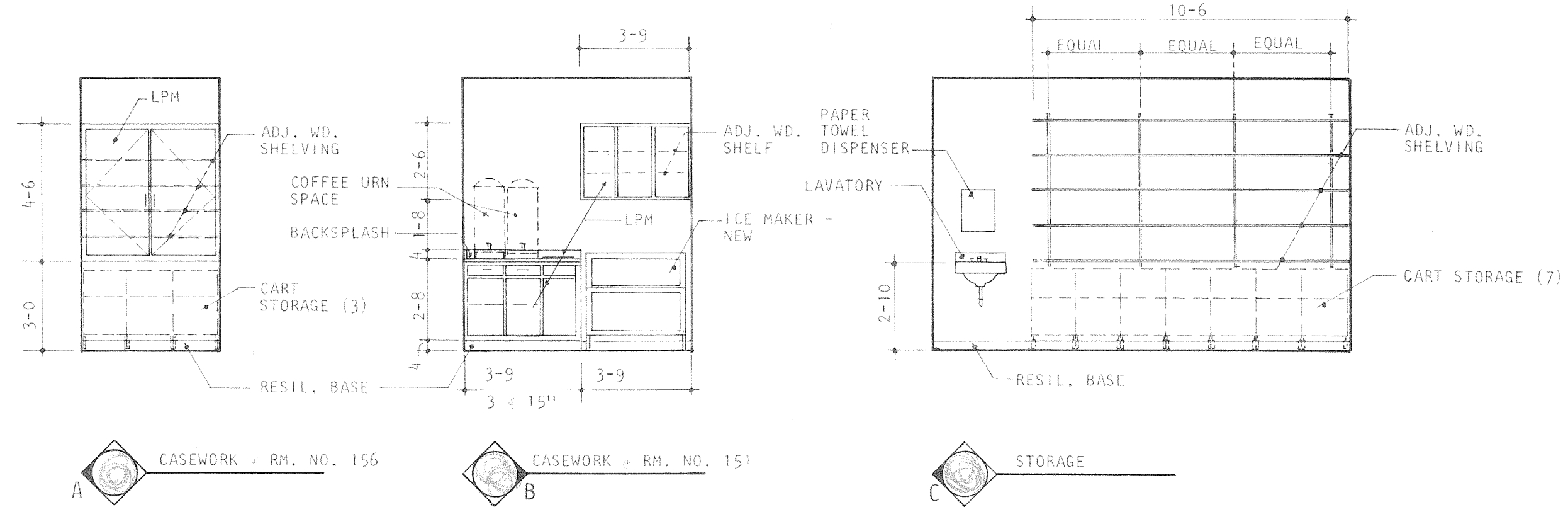

GENERAL NOTES
 1. DUCTS FROM HOODS ABOVE CEILING TO WALL SHALL BE INSTALLED IN ONE HOUR ENCLOSURE.

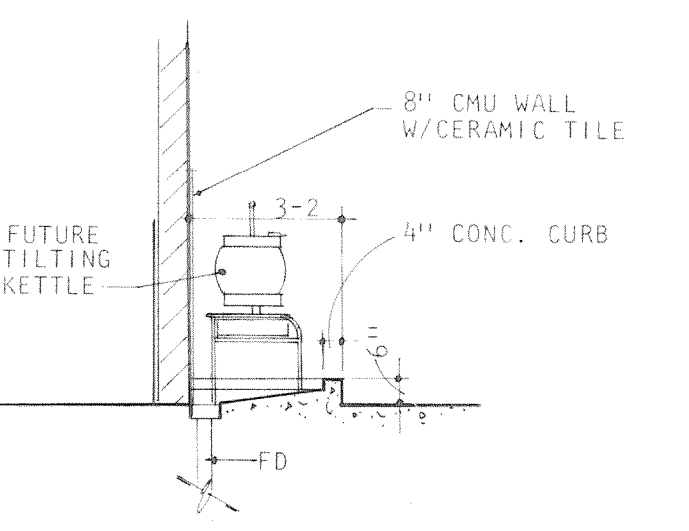
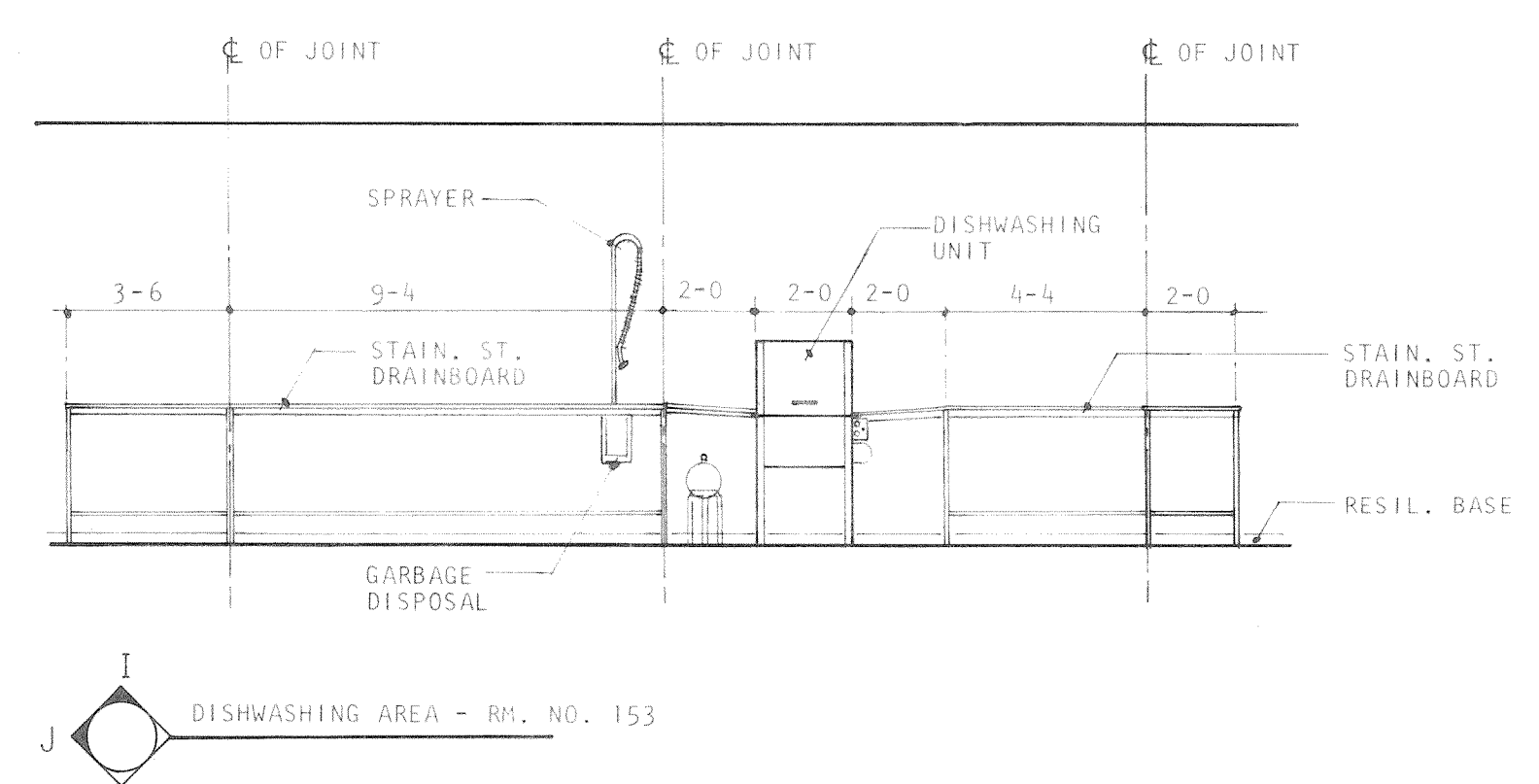
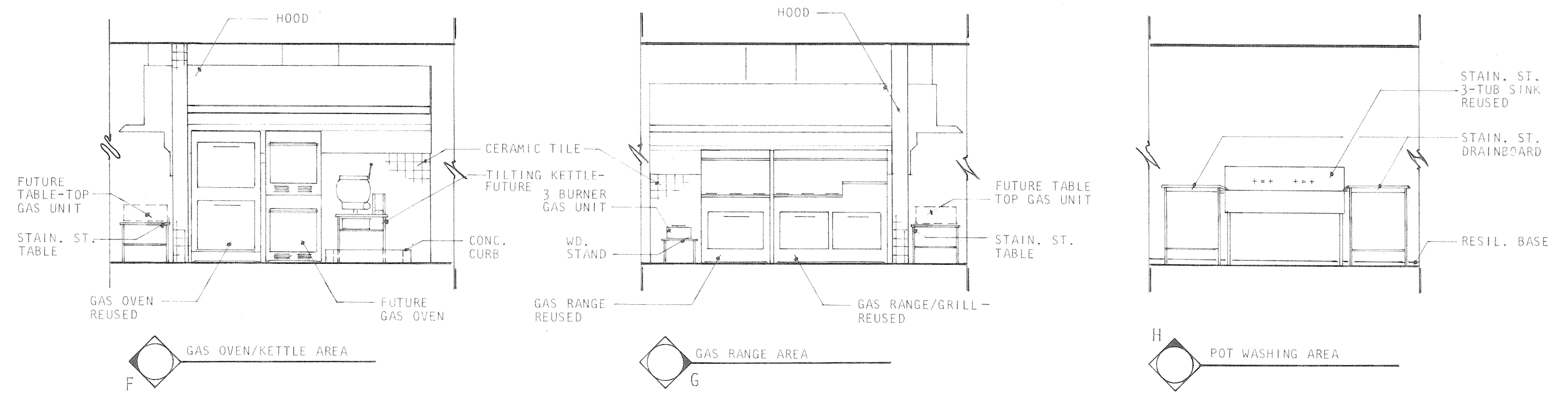
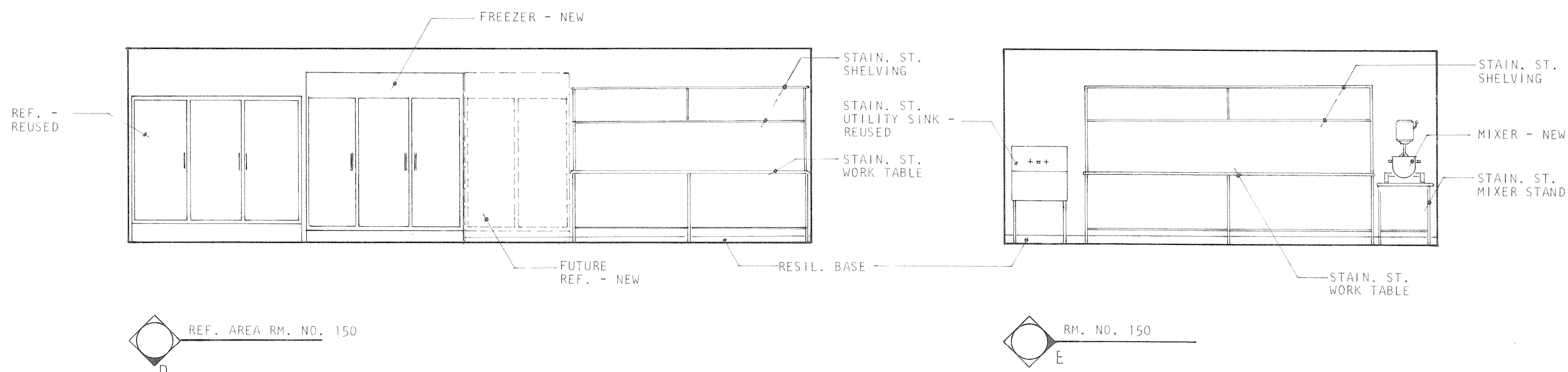

SECTION 1

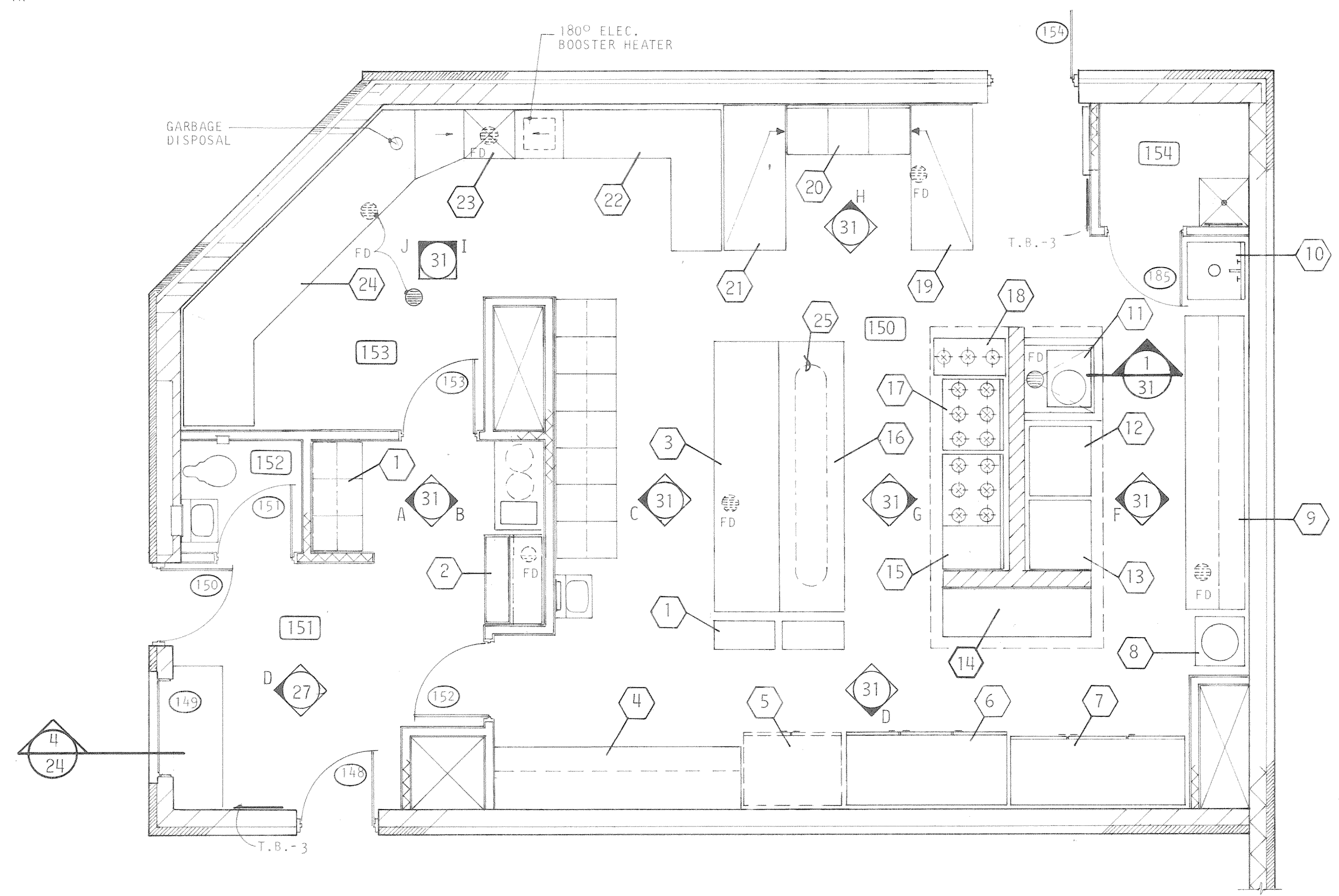

KITCHEN LAYOUT
 SCALE: 1/4" = 1'-0"

EQUIPMENT SCHEDULE				
ITEM NO.	STATUS	DIM. L X W X H	DESCRIPTION	REMARKS
1	REUSED		STAINLESS STEEL CART	
2	NEW		ICEMAKER/DISPENSER	
3	NEW	1-0X2-6X36"	STAIN. ST. WORK TABLE	
4	NEW	10-0X2-6X36"	STAIN. ST. WORK TABLE W/SHELVING	
5	FUTURE		REFRIGERATOR	
6	NEW	78X36	FREEZER	
7	REUSED	7-0X36X34	REFRIGERATOR	
8	NEW	20X22X32	MIXER	
9	NEW	12-0X2-6X36"	STAIN. ST. WORK TABLE W/SHELVING ABOVE	
10	EXISTING	28X28X46	STAIN. ST. UTILITY SINK	
11	FUTURE	24X22X51	TILTING KETTLE	
12	FUTURE		DOUBLE DECK GAS OVEN	
13	REUSED	34X30X65	DOUBLE DECK GAS OVEN	
14	NEW	22X24X20	STAINLESS STEEL STAND	FOR FUTURE GAS UNIT
15	EXISTING	56X30X56	GAS RANGE W/GRILL - 6 BURNER	
16	EXISTING	11-0X2-6X36"	WD. COOKS TABLE	
17	REUSED	34X30X56	GAS RANGE - 6 BURNER - 1 OVEN	
18	REUSED		3 BURNER TABLE TOP GAS UNIT	
19	NEW	72X30X38	STAIN. ST. DRAINBOARD	
20	REUSED	60X24X45	STAIN. ST. 3-TUB SINK	
21	NEW	72X30X38	STAIN. ST. DRAINBOARD	
22	NEW	54X24X36	STAIN. ST. DRAINBOARD	
23	NEW	24X24X58	DISHWASHING UNIT	
24	NEW	13-0X36X36	STAIN. ST. DRAINBOARD	
25	NEW		STAIN. ST. POT RACK	

A Professional Corporation ARIX Engineers Architects Planners Greeley, Colorado Grand Junction, Colorado Riverton, Wyoming Orem, Utah	THIS DRAWING IS THE PROPERTY OF ARIX, AND IS NOT TO BE REPRODUCED, MODIFIED OR USED FOR ANY OTHER PROJECT OR EXTENSION OF THIS PROJECT EXCEPT BY AGREEMENT WITH SAID COMPANY.	SCALE: 1/4" = 1'-0"	COMMUNITY CENTER FOR RECREATION GREELEY
		DRAWN: PKS CHECKED: LPS APPROVED: RJS	
		KITCHEN LAYOUT	

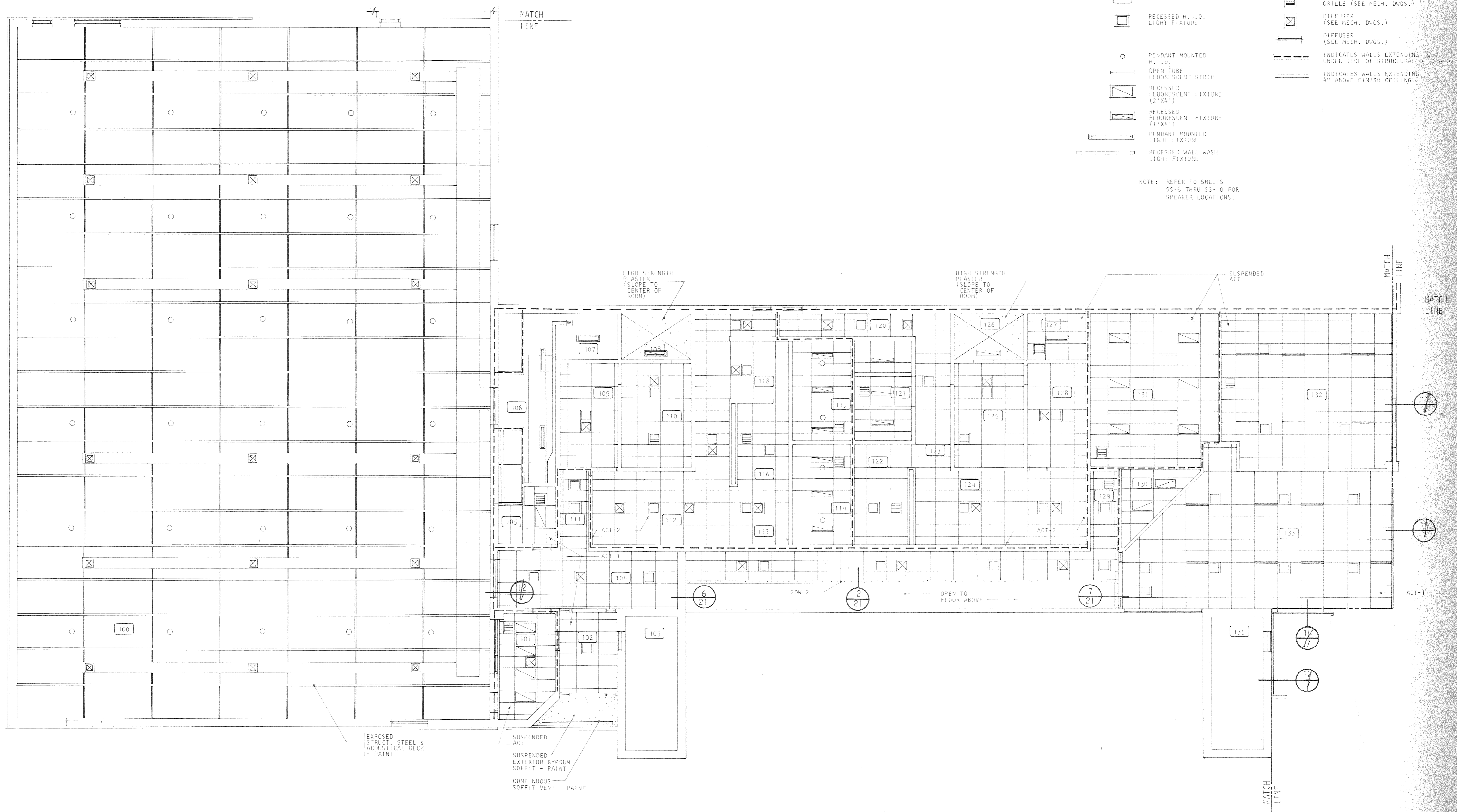

- 100 ROOM NUMBER
- RECESSED H.I.D. LIGHT FIXTURE
- PENDANT MOUNTED H.I.D. OPEN TUBE FLUORESCENT STRIP
- RECESSED FLUORESCENT FIXTURE (2'x4')
- RECESSED FLUORESCENT FIXTURE (1'x4')
- PENDANT MOUNTED LIGHT FIXTURE
- RECESSED WALL WASH LIGHT FIXTURE
- R.A. OR EXHAUST GRILLE (SEE MECH. DWGS.)
- DIFFUSER (SEE MECH. DWGS.)
- DIFFUSER (SEE MECH. DWGS.)
- INDICATES WALLS EXTENDING TO UNDER SIDE OF STRUCTURAL DECK ABOVE
- INDICATES WALLS EXTENDING TO 4' ABOVE FINISH CEILING

NOTE: REFER TO SHEETS SS-6 THRU SS-10 FOR SPEAKER LOCATIONS.

EXPOSED STRUCT. STEEL & ACOUSTICAL DECK - PAINT

SUSPENDED ACT

SUSPENDED EXTERIOR GYPSUM SOFFIT - PAINT

CONTINUOUS SOFFIT VENT - PAINT

HIGH STRENGTH PLASTER (SLOPE TO CENTER OF ROOM)

HIGH STRENGTH PLASTER (SLOPE TO CENTER OF ROOM)

SUSPENDED ACT

OPEN TO FLOOR ABOVE

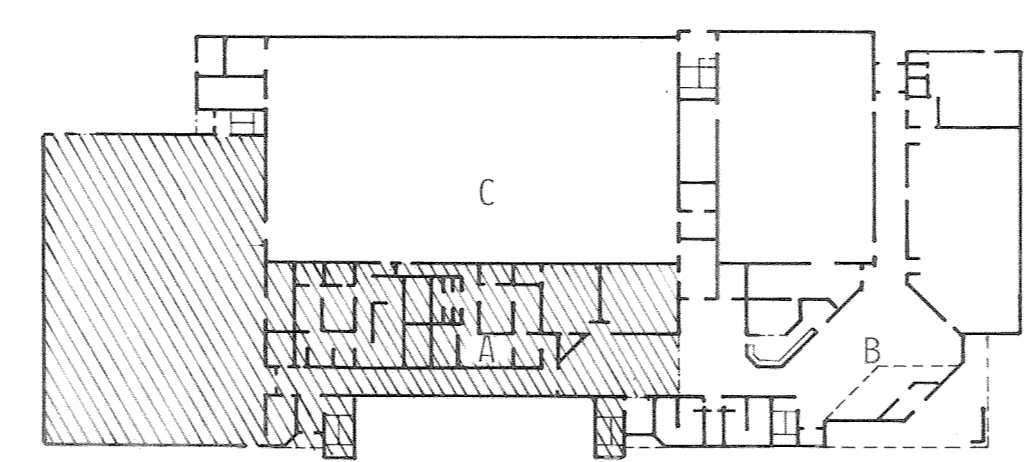

A Professional Corporation ARIX Engineers Architects Planners Greeley, Colorado Grand Junction, Colorado Riverton, Wyoming	THIS DRAWING IS THE PROPERTY OF ARIX, AND IS NOT TO BE REPRODUCED, MODIFIED OR USED FOR ANY OTHER PROJECT OR EXTENSION OF THIS PROJECT EXCEPT BY AGREEMENT WITH SAID COMPANY.	SCALE 1/8" = 1'-0"	COMMUNITY CENTER FOR RECREATION GREELEY REFLECTED CEILING PLAN FIRST FLOOR - PART "A"
		DRAWN _____ LPS CHECKED _____ RJS APPROVED _____	

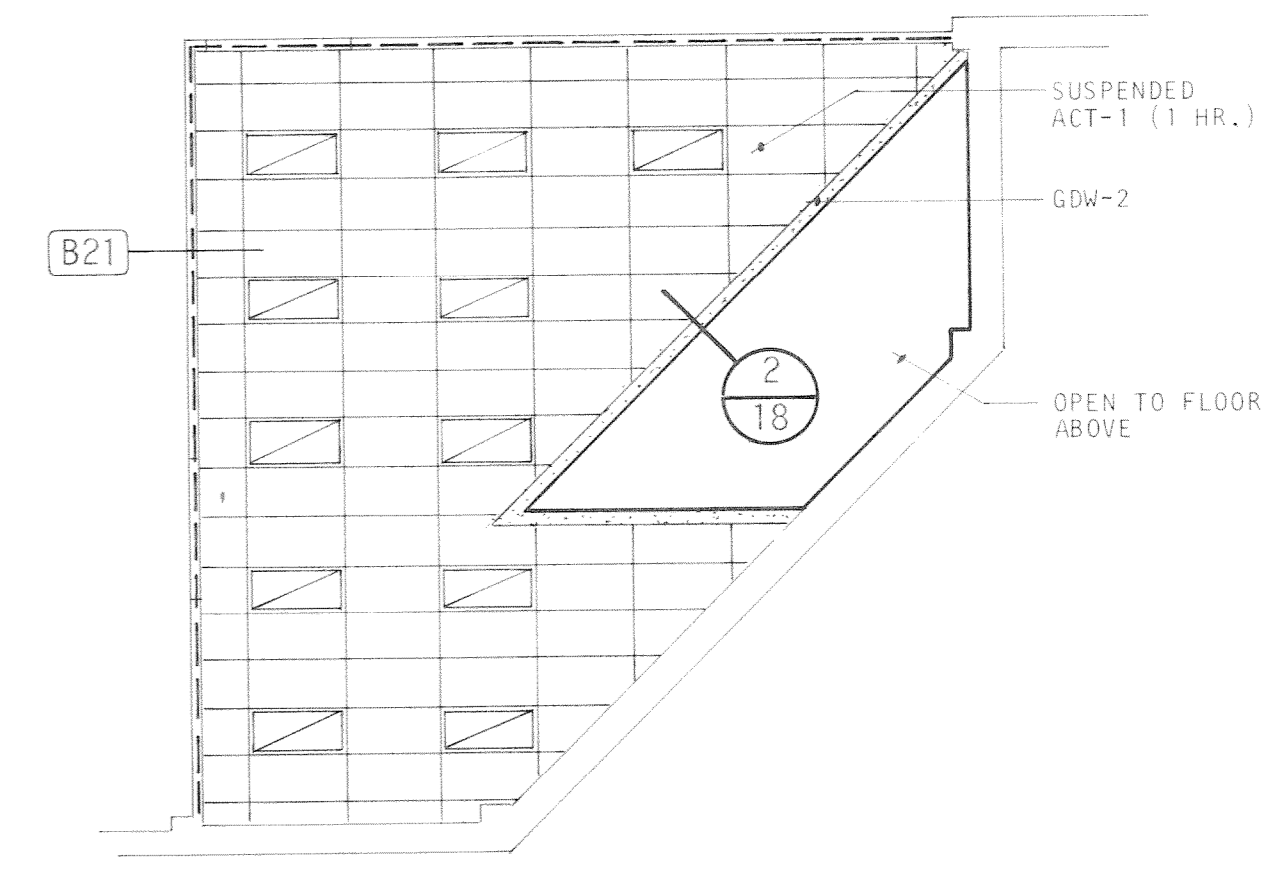
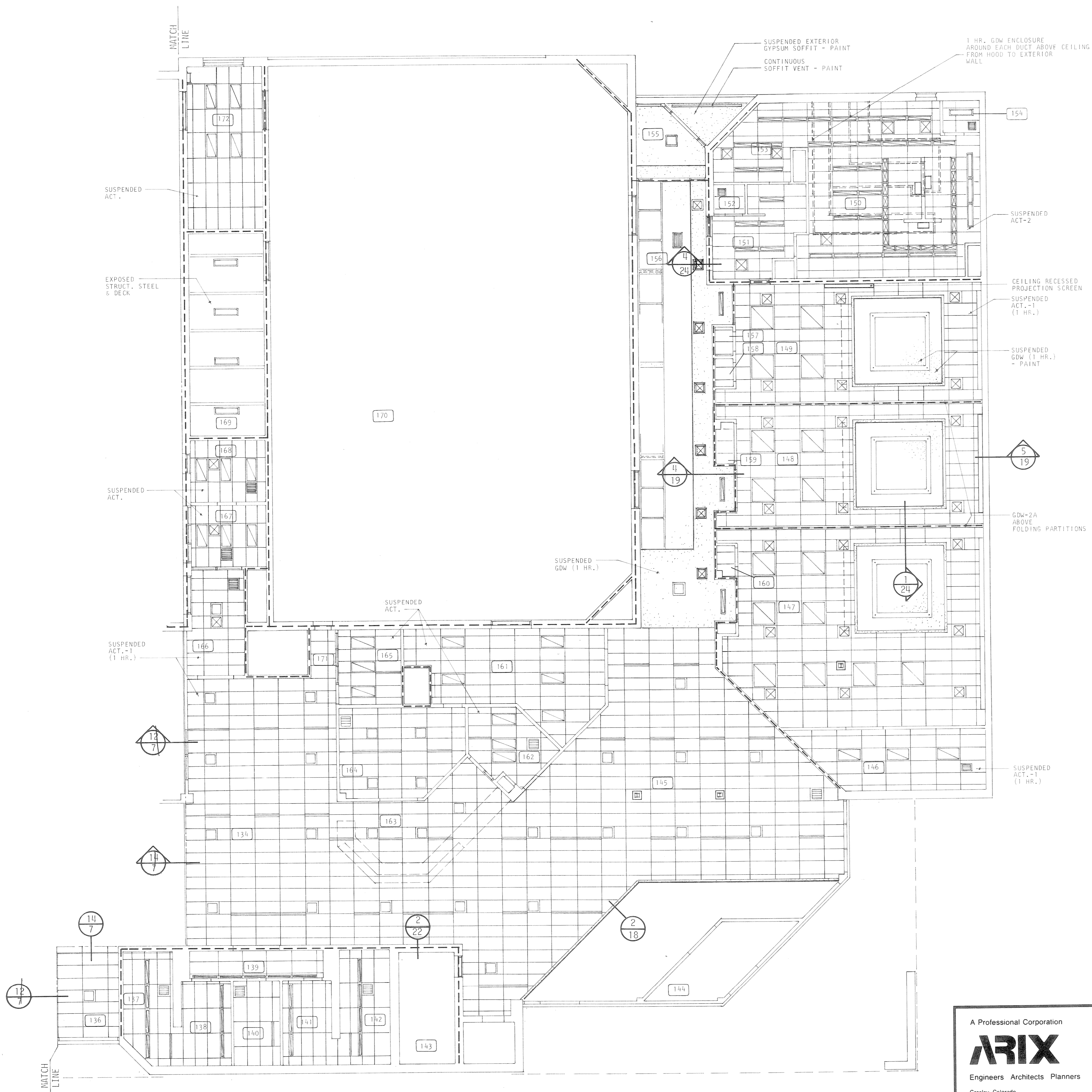

REFLECTED CEILING PLAN
BASEMENT - PART "B"

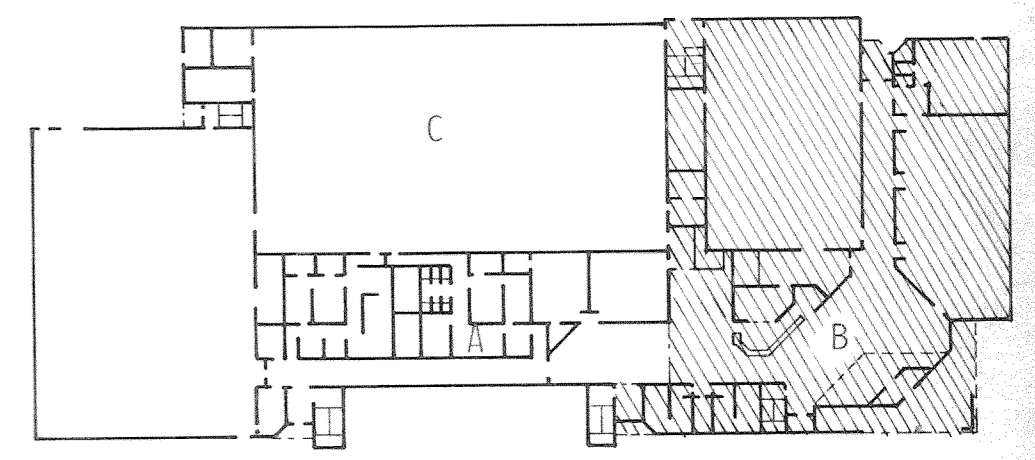

A Professional Corporation
ARIX
Engineers Architects Planners
Greeley, Colorado
Grand Junction, Colorado
Riverton, Wyoming

THIS DRAWING IS THE PROPERTY OF ARIX, AND IS NOT TO BE REPRODUCED, MODIFIED OR USED FOR ANY OTHER PROJECT OR EXTENSION OF THIS PROJECT EXCEPT BY AGREEMENT WITH SAID COMPANY.

SCALE 1/8" = 1'-0"
DRAWN _____
CHECKED LPS
APPROVED RJS
DATE AUG. 4, 1983
PROJECT NO. 82183.00

COMMUNITY CENTER
FOR RECREATION
GREELEY
REFLECTED CEILING PLAN
FIRST FLOOR - PART "A"

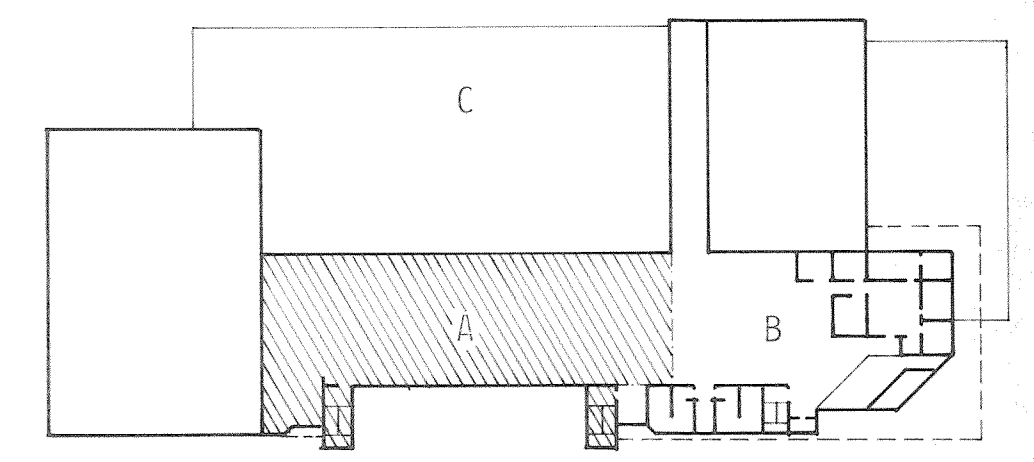
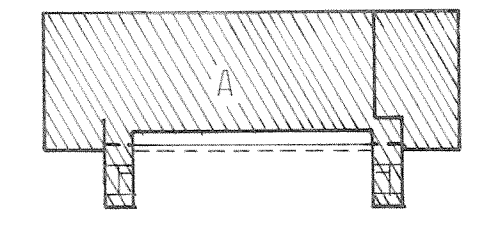
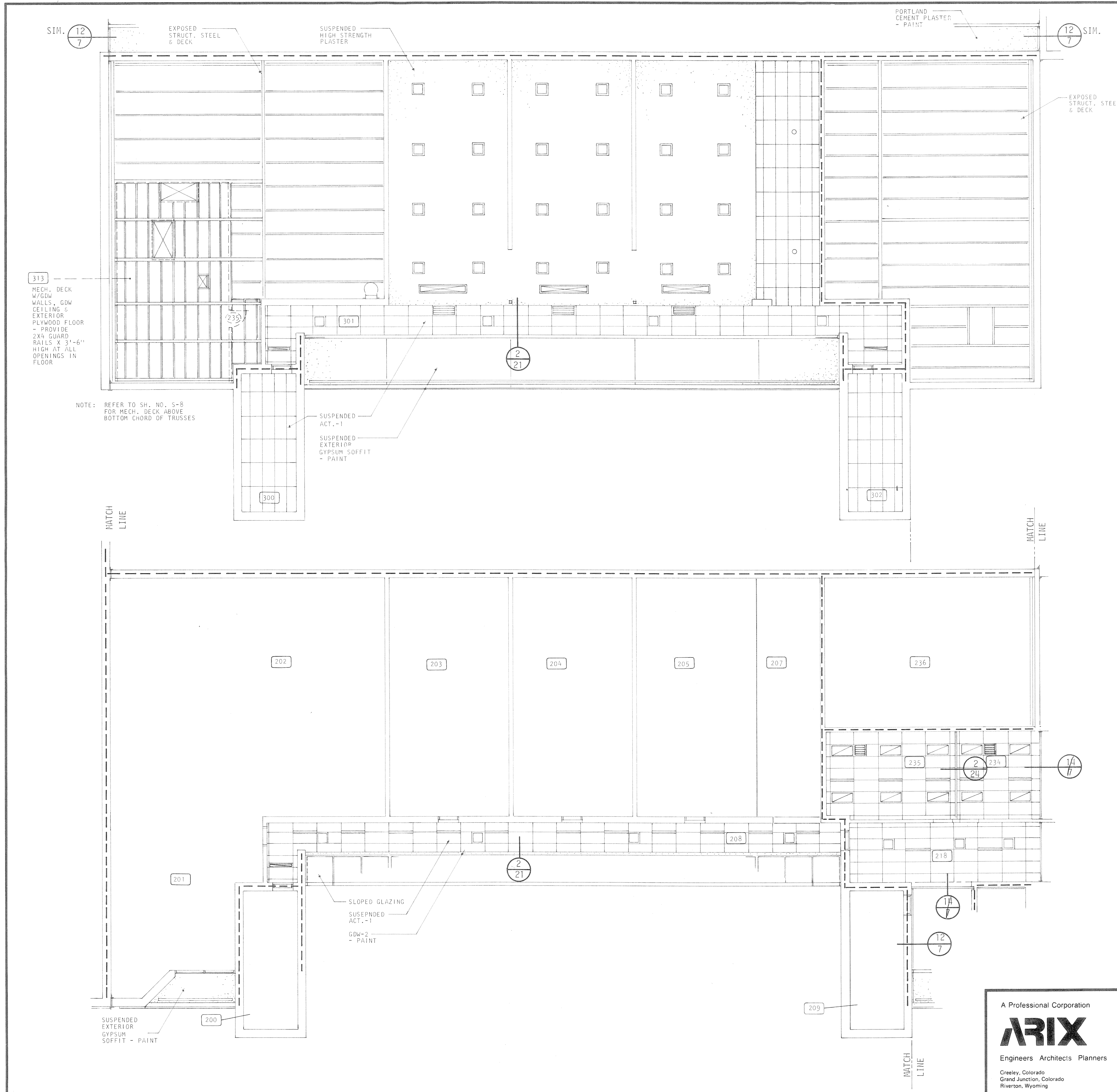

A Professional Corporation ARIX Engineers Architects Planners Greeley, Colorado Grand Junction, Colorado Riverton, Wyoming	THIS DRAWING IS THE PROPERTY OF ARIX, AND IS NOT TO BE REPRODUCED, MODIFIED OR USED FOR ANY OTHER PROJECT OR EXTENSION OF THIS PROJECT EXCEPT BY AGREEMENT WITH SAID COMPANY.	SCALE 1/8" = 1'-0"	COMMUNITY CENTER FOR RECREATION GREELEY
		DRAWN _____ CHECKED LPS APPROVED RJS	
REFLECTED CEILING PLAN SECOND			

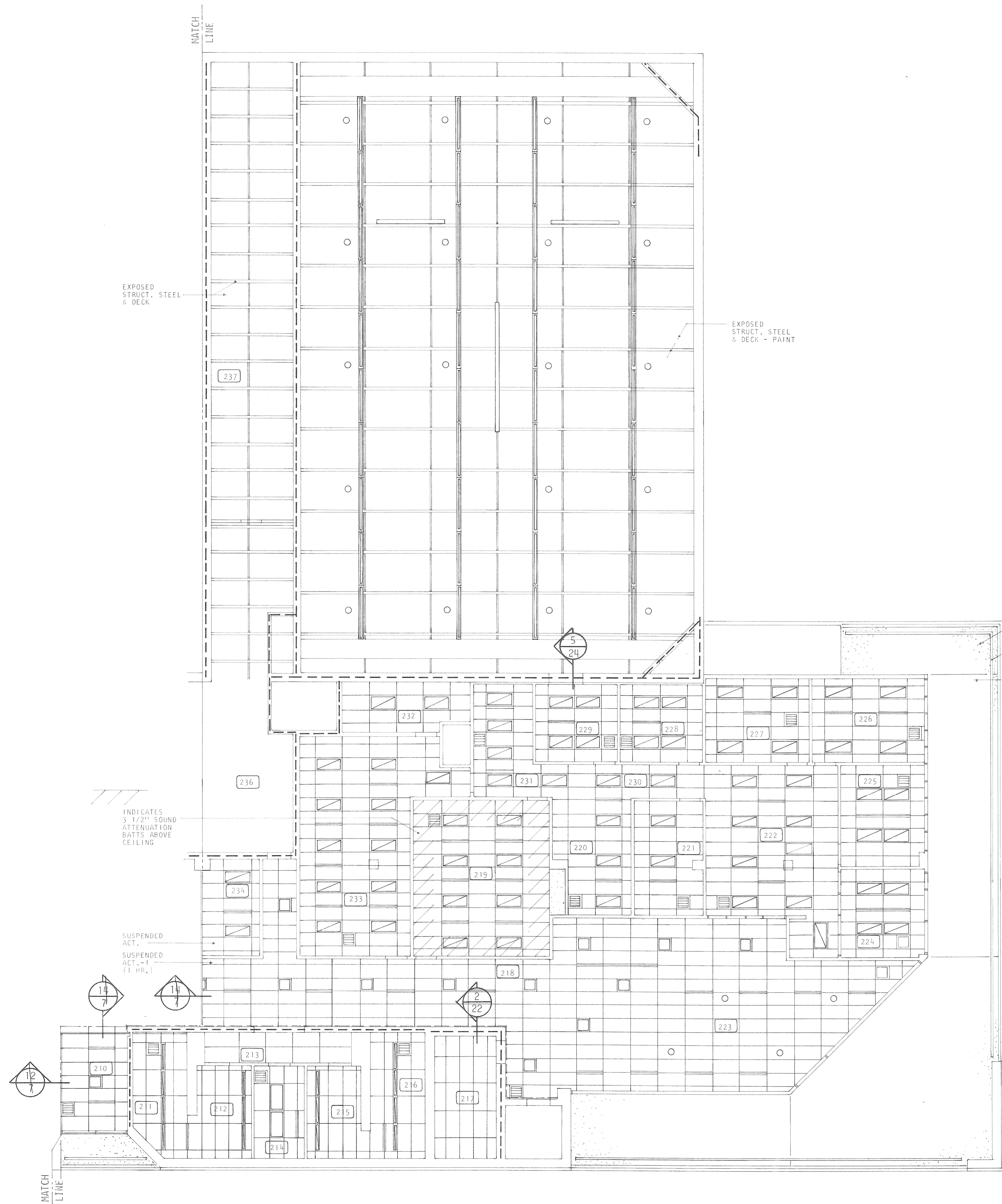

SUSPENDED EXTERIOR GYPSUM SOFFIT - PAINT
 CONTINUOUS SOFFIT VENT - PAINT
 SUSPENDED EXTERIOR

EXPOSED STRUCT. STEEL & DECK

EXPOSED STRUCT. STEEL & DECK - PAINT

INDICATES 3 1/2" SOUND ATTENUATION BATT'S ABOVE CEILING

SUSPENDED ACT. - 1 (1 HR.)

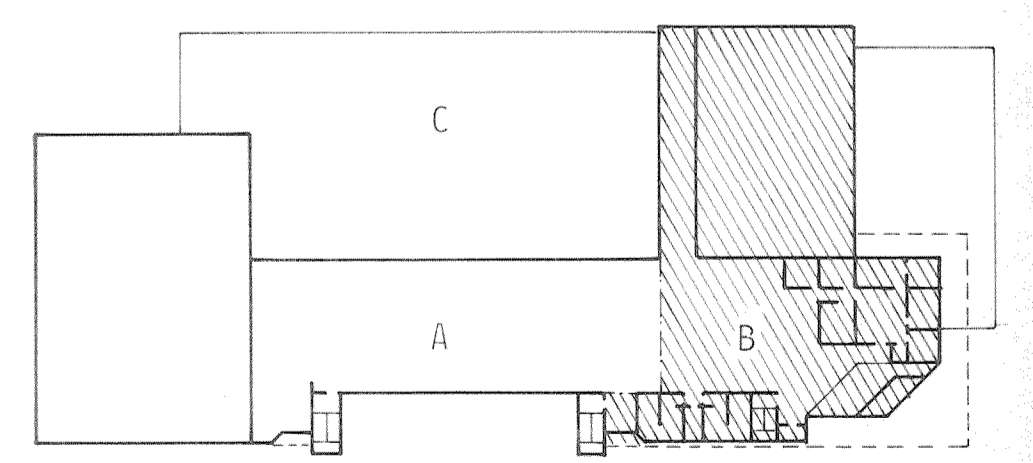

A Professional Corporation ARIX Engineers Architects Planners Greeley, Colorado Grand Junction, Colorado Riverton, Wyoming	THIS DRAWING IS THE PROPERTY OF ARIX, AND IS NOT TO BE REPRODUCED, MODIFIED OR USED FOR ANY OTHER PROJECT OR EXTENSION OF THIS PROJECT EXCEPT BY AGREEMENT WITH SAID COMPANY.	SCALE 1/8" = 1'-0"	COMMUNITY CENTER FOR RECREATION GREELEY
		DRAWN _____ CHECKED _____ APPROVED _____	
DATE AUG. 4, 1983 PROJECT NO. 82183.00		435 01 36	

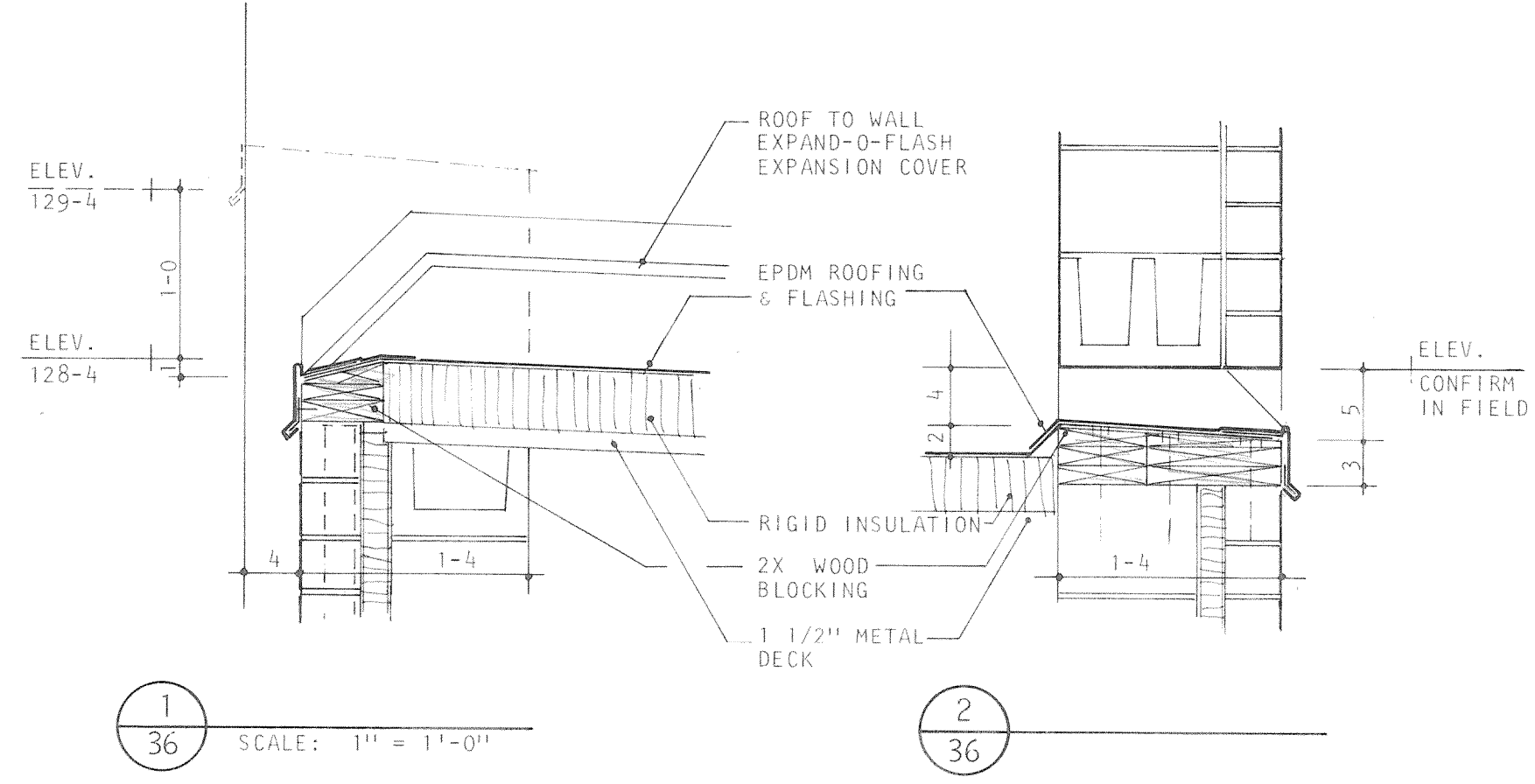
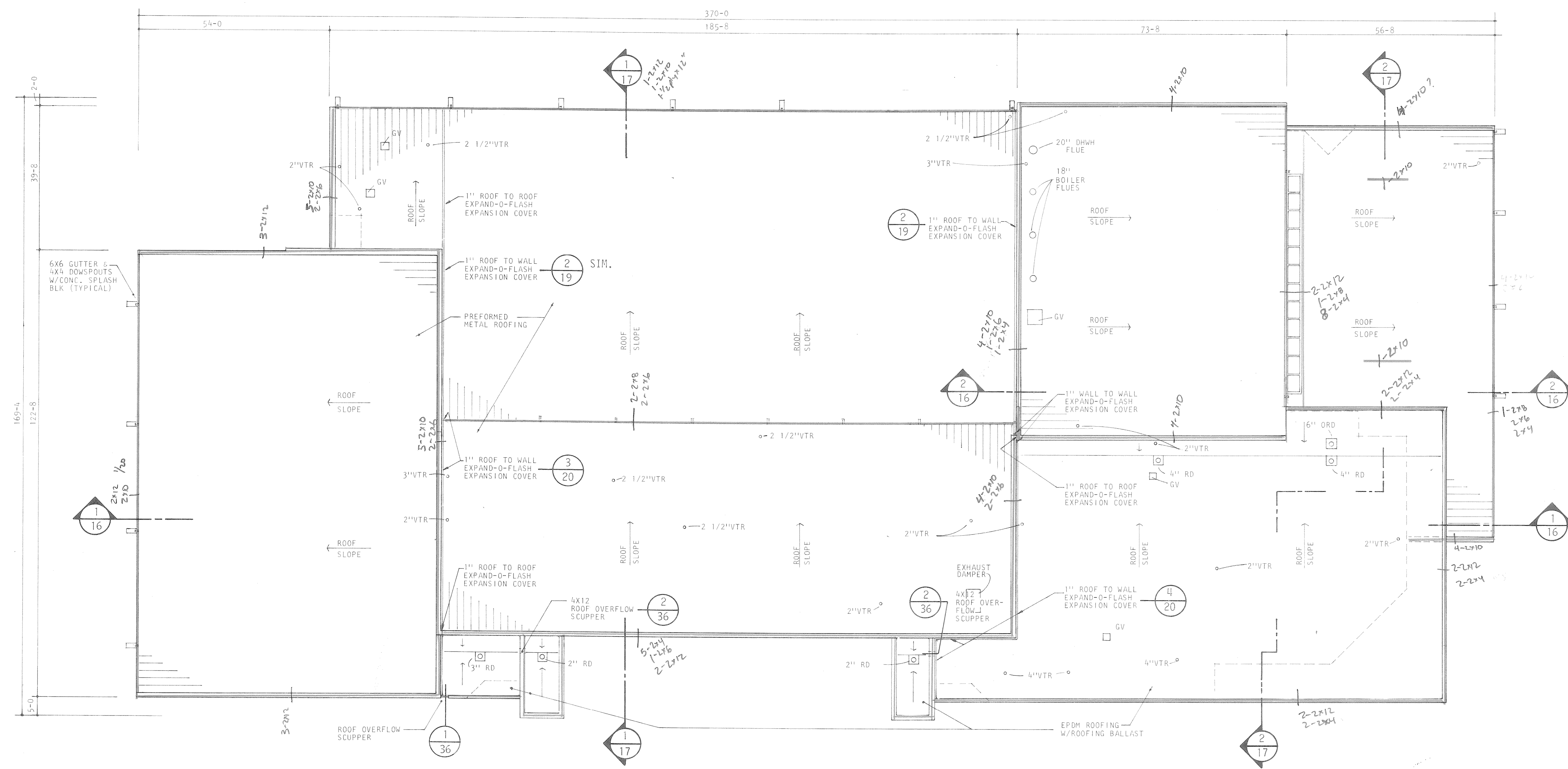

ROOF PLAN
SCALE: 1/16" = 1'-0"

<p>A Professional Corporation</p> <p>ARIX</p> <p>Engineers Architects Planners</p> <p>Creeley, Colorado Grand Junction, Colorado Riverton, Wyoming</p>	<p>THIS DRAWING IS THE PROPERTY OF ARIX, AND IS NOT TO BE REPRODUCED, MODIFIED OR USED FOR ANY OTHER PROJECT OR EXTENSION OF THIS PROJECT EXCEPT BY AGREEMENT WITH SAID COMPANY.</p>	SCALE: AS SHOWN	<p>COMMUNITY CENTER FOR RECREATION</p> <p>GREELEY, COLORADO</p> <p>ROOF PLAN</p>
		DRAWN: WLS	
		CHECKED: LPS	
		APPROVED: RJS	
DATE: AUG. 4, 1983	PROJECT NO: 82183.00		

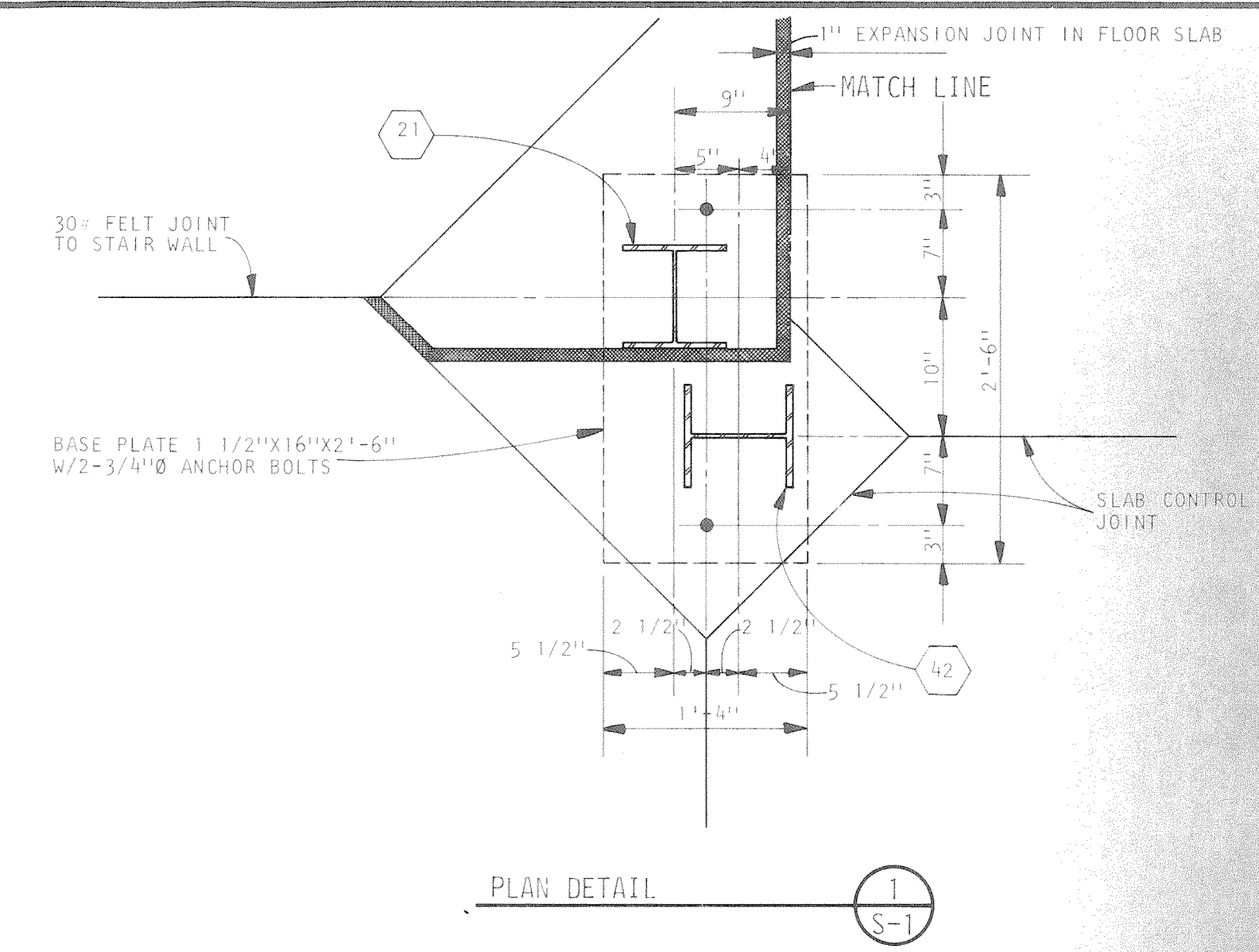
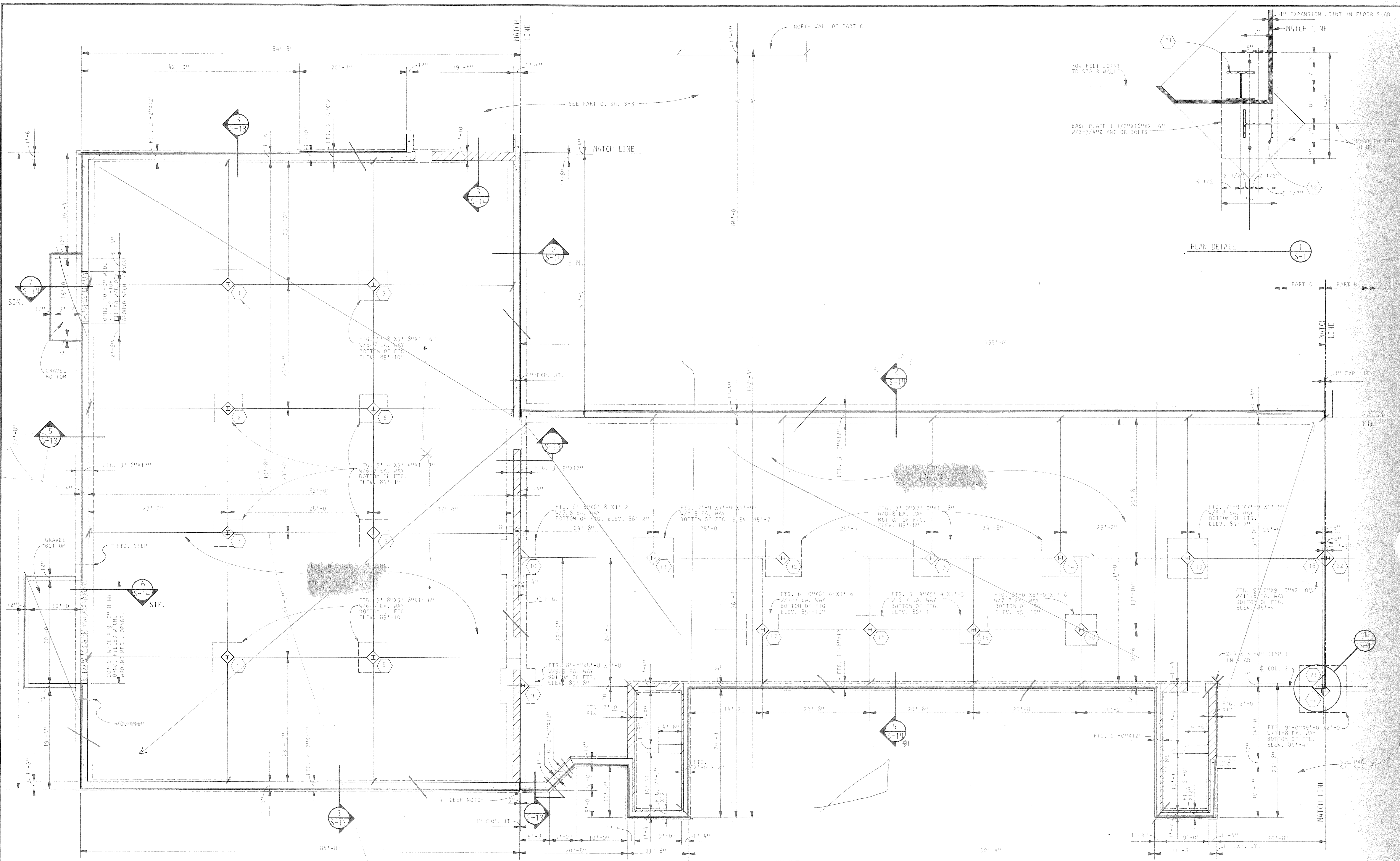

- NOTES:
1. TOP OF CONCRETE SLAB ELEV. 88'-0", UNLESS NOTED OTHERWISE.
 2. DENOTES COLUMN NUMBERS.
 3. BOTTOM OF WALL FOOTINGS ELEV. 86'-4" UNLESS NOTED OTHERWISE.

FOUNDATION PLAN - PART A
SCALE: 1/8" = 1'-0"

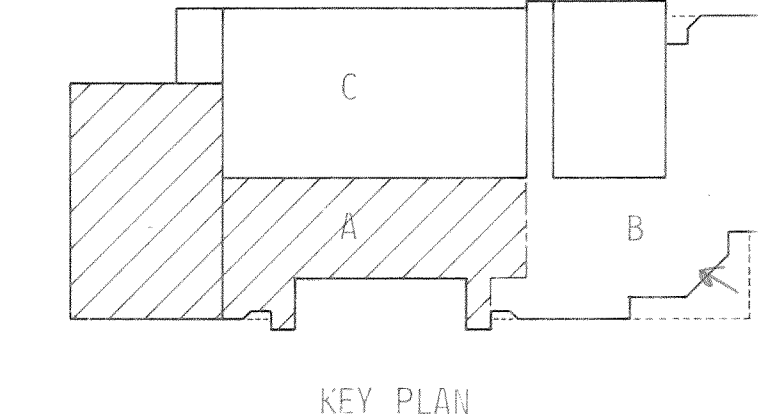
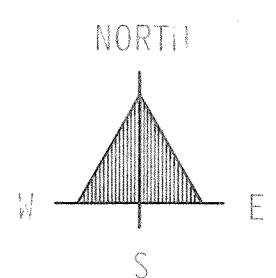

A Professional Corporation

ARIX

Engineers Architects Planners

Creeley, Colorado
Grand Junction, Colorado
Riverton, Wyoming

THIS DRAWING IS THE PROPERTY OF ARIX AND IS NOT TO BE REPRODUCED, MODIFIED OR USED FOR ANY OTHER PROJECT OR EXTENSION OF THIS PROJECT EXCEPT BY AGREEMENT WITH SAID COMPANY.

SCALE	AS NOTED
DRAWN	RLR
CHECKED	JSK
APPROVED	PRM
DATE	AUG. 4, 1983
PROJECT NO.	82182.30

COMMUNITY CENTER FOR RECREATION	
GREELEY	COLORADO
FOUNDATION PLAN - PART A	
S-1	

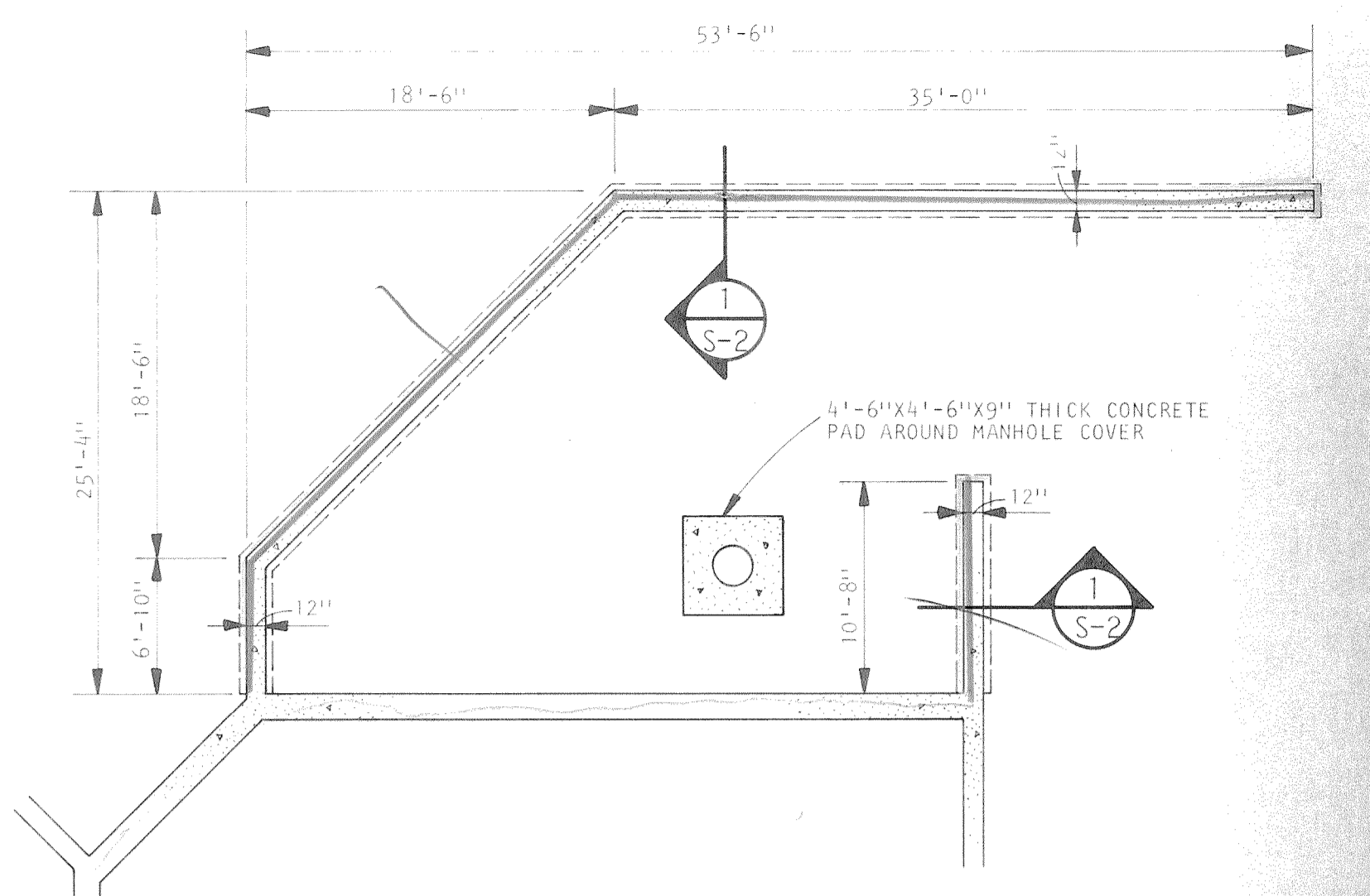
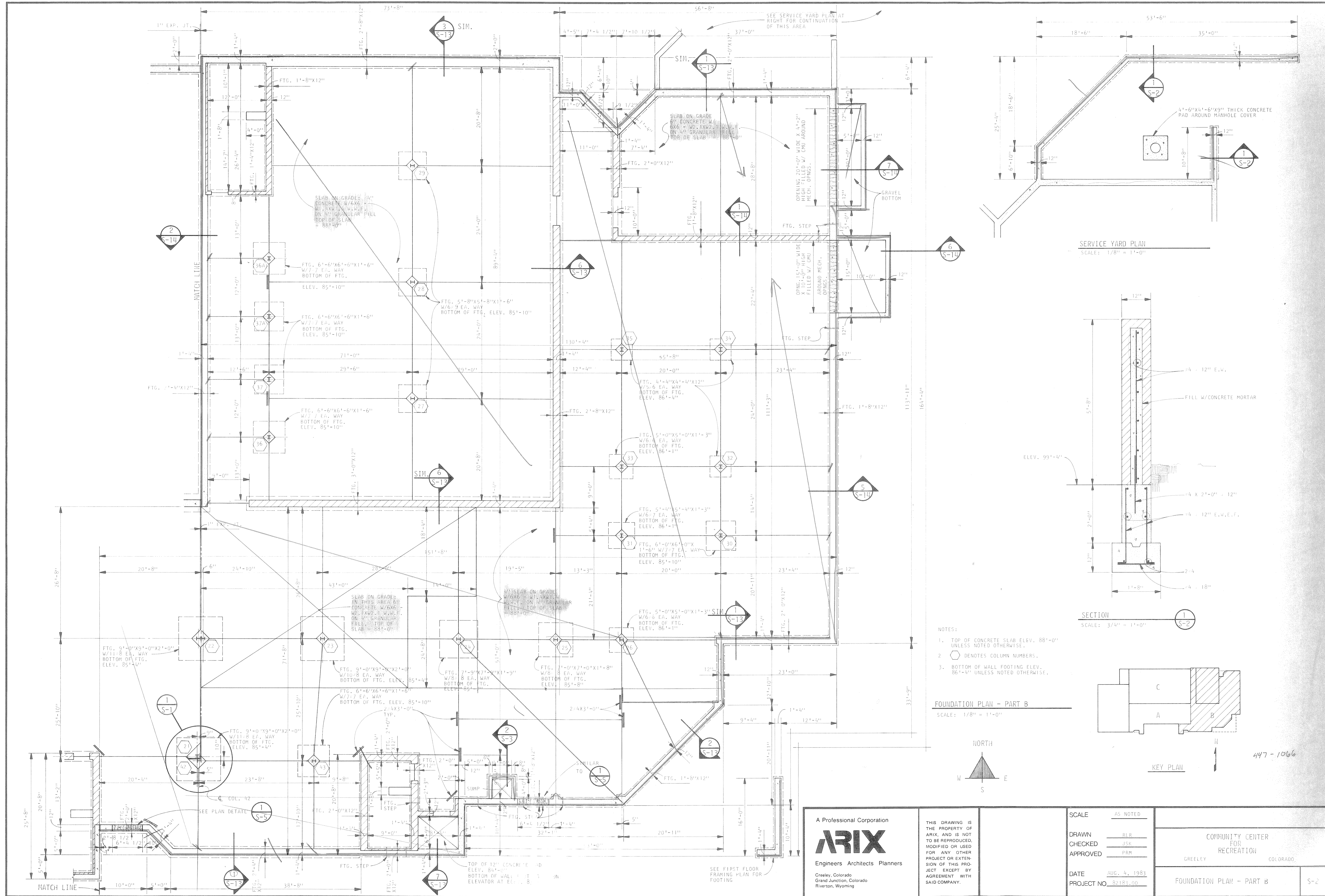

SERVICE YARD PLAN
SCALE: 1/8" = 1'-0"

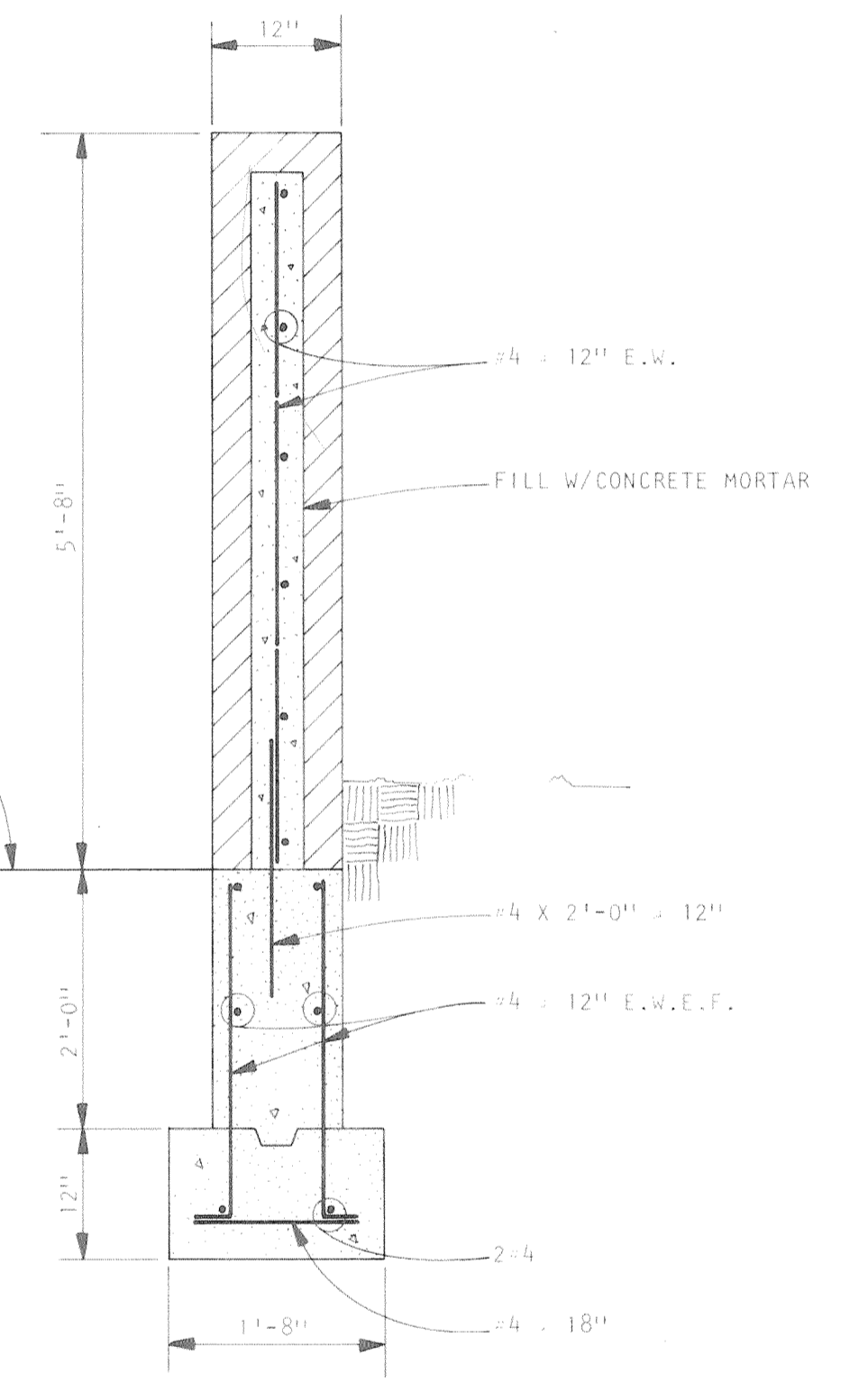

SECTION 1
SCALE: 3/4" = 1'-0"

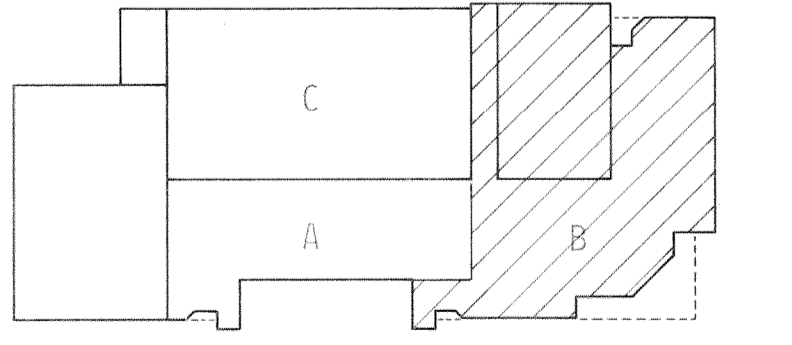

KEY PLAN

- NOTES:
1. TOP OF CONCRETE SLAB ELEV. 88'-0" UNLESS NOTED OTHERWISE.
 2. DENOTES COLUMN NUMBERS.
 3. BOTTOM OF WALL FOOTING ELEV. 86'-4" UNLESS NOTED OTHERWISE.

FOUNDATION PLAN - PART B
SCALE: 1/8" = 1'-0"

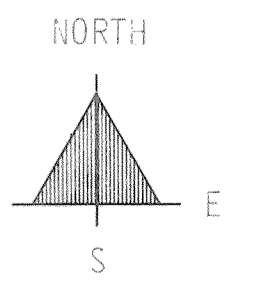

447-1066

A Professional Corporation
ARIX
Engineers Architects Planners
Creely, Colorado
Grand Junction, Colorado
Riverton, Wyoming

THIS DRAWING IS THE PROPERTY OF ARIX AND IS NOT TO BE REPRODUCED, MODIFIED OR USED FOR ANY OTHER PROJECT OR EXTENSION OF THIS PROJECT EXCEPT BY AGREEMENT WITH SAID COMPANY.

SCALE	AS NOTED
DRAWN	RLR
CHECKED	JSK
APPROVED	PRM
DATE	AUG. 4, 1983
PROJECT NO.	82183.00

COMMUNITY CENTER FOR RECREATION	
GREELEY	COLORADO
FOUNDATION PLAN - PART B	
S-2	

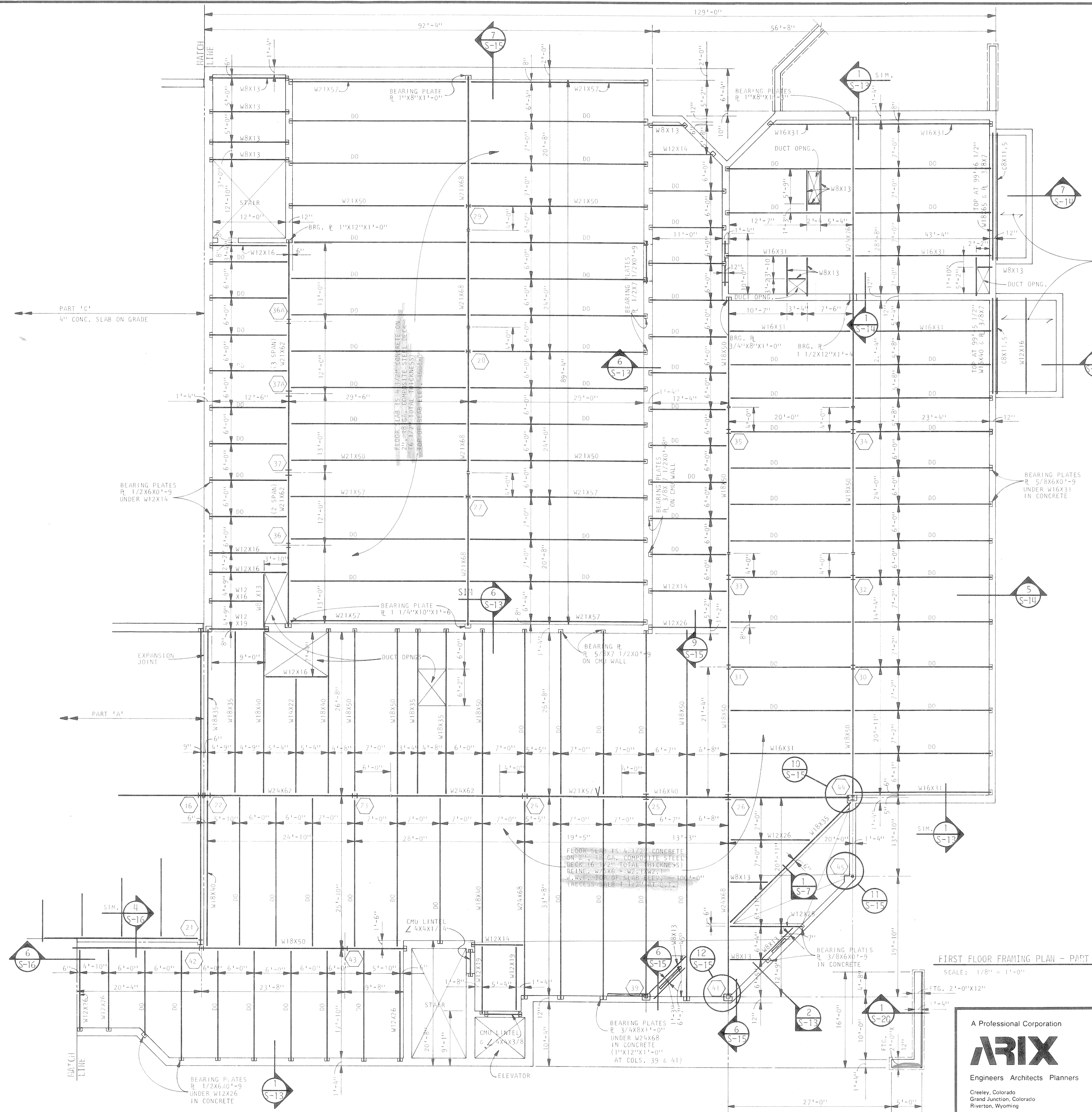

- NOTES:
1. TOP OF STEEL BEAMS AT ELEVATION 99'-5 1/2" UNLESS NOTED OTHERWISE IN PARENTHESIS.
 2. ○ DENOTES COLUMN NUMBERS.

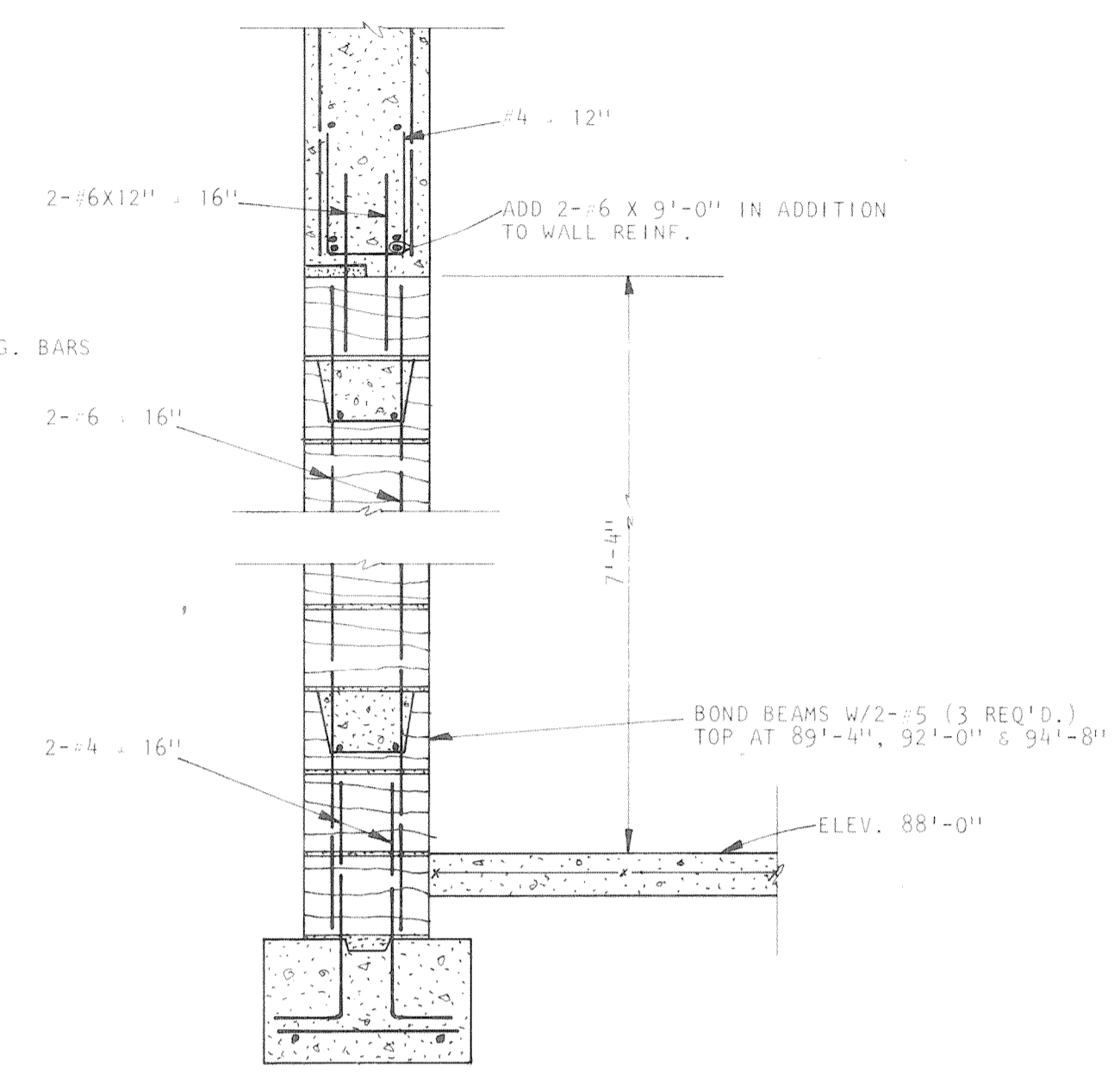

SECTION 2 S-14
SCALE: 3/4" = 1'-0"

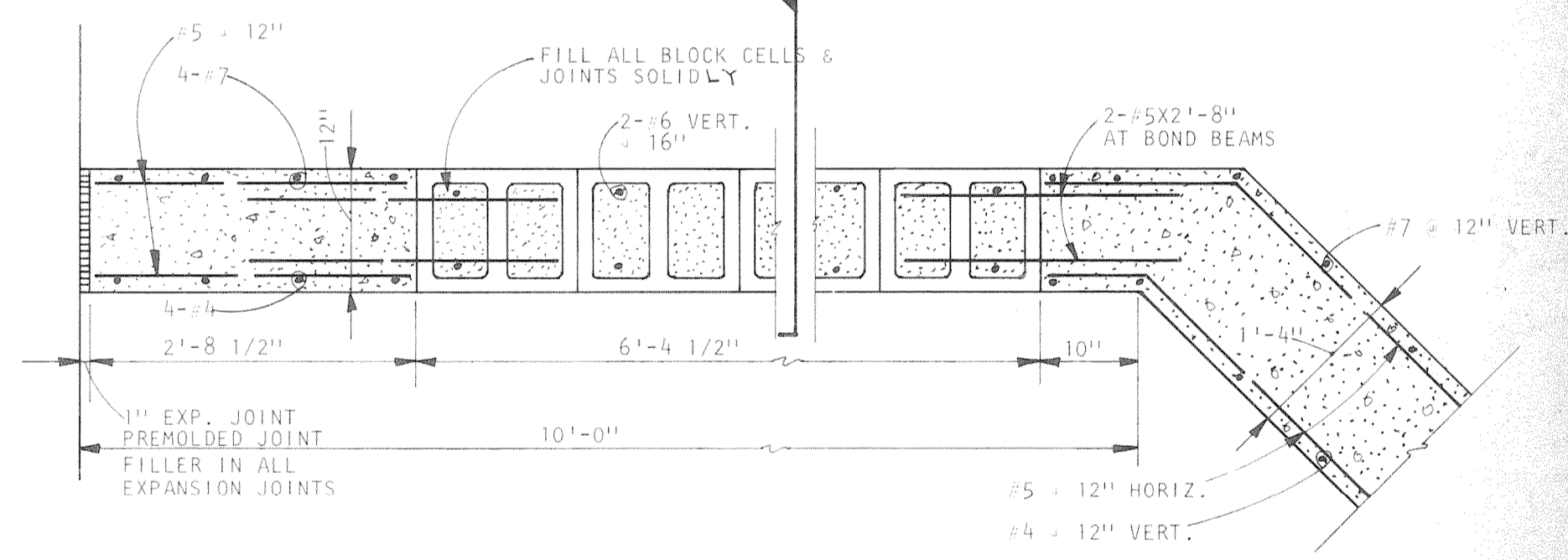

PLAN DETAIL 1 S-5
SCALE: 3/4" = 1'-0"

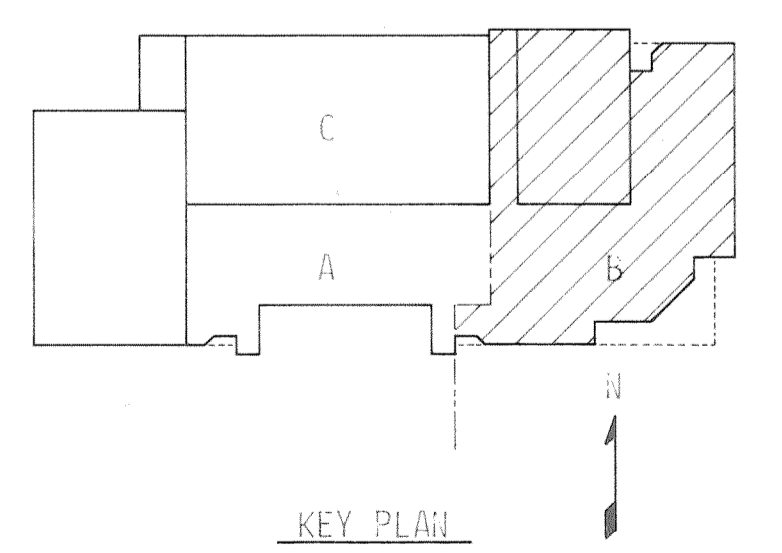

KEY PLAN

FIRST FLOOR FRAMING PLAN - PART B
SCALE: 1/8" = 1'-0"

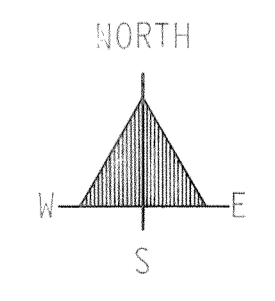

A Professional Corporation
ARIX
Engineers Architects Planners
Creeley, Colorado
Grand Junction, Colorado
Riverton, Wyoming

THIS DRAWING IS THE PROPERTY OF ARIX, AND IS NOT TO BE REPRODUCED, MODIFIED OR USED FOR ANY OTHER PROJECT OR EXTENSION OF THIS PROJECT EXCEPT BY AGREEMENT WITH SAID COMPANY.

SCALE 1/8" = 1'-0"
DRAWN RLR
CHECKED JSK
APPROVED PRM
DATE AUG. 4, 1983
PROJECT NO. 82183.00

COMMUNITY CENTER FOR RECREATION
GREELEY COLORADO
FIRST FLOOR FRAMING PLAN PART B

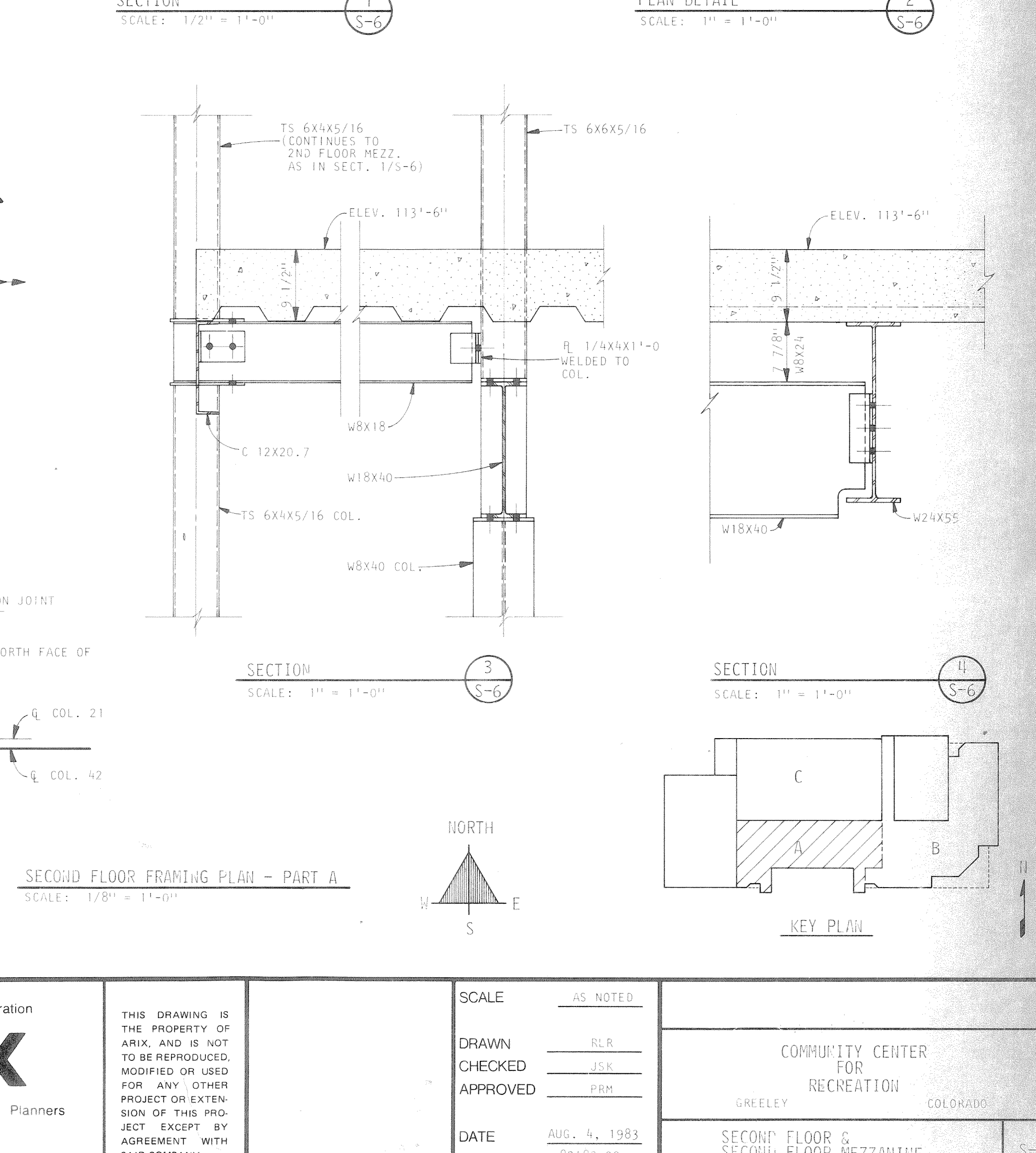
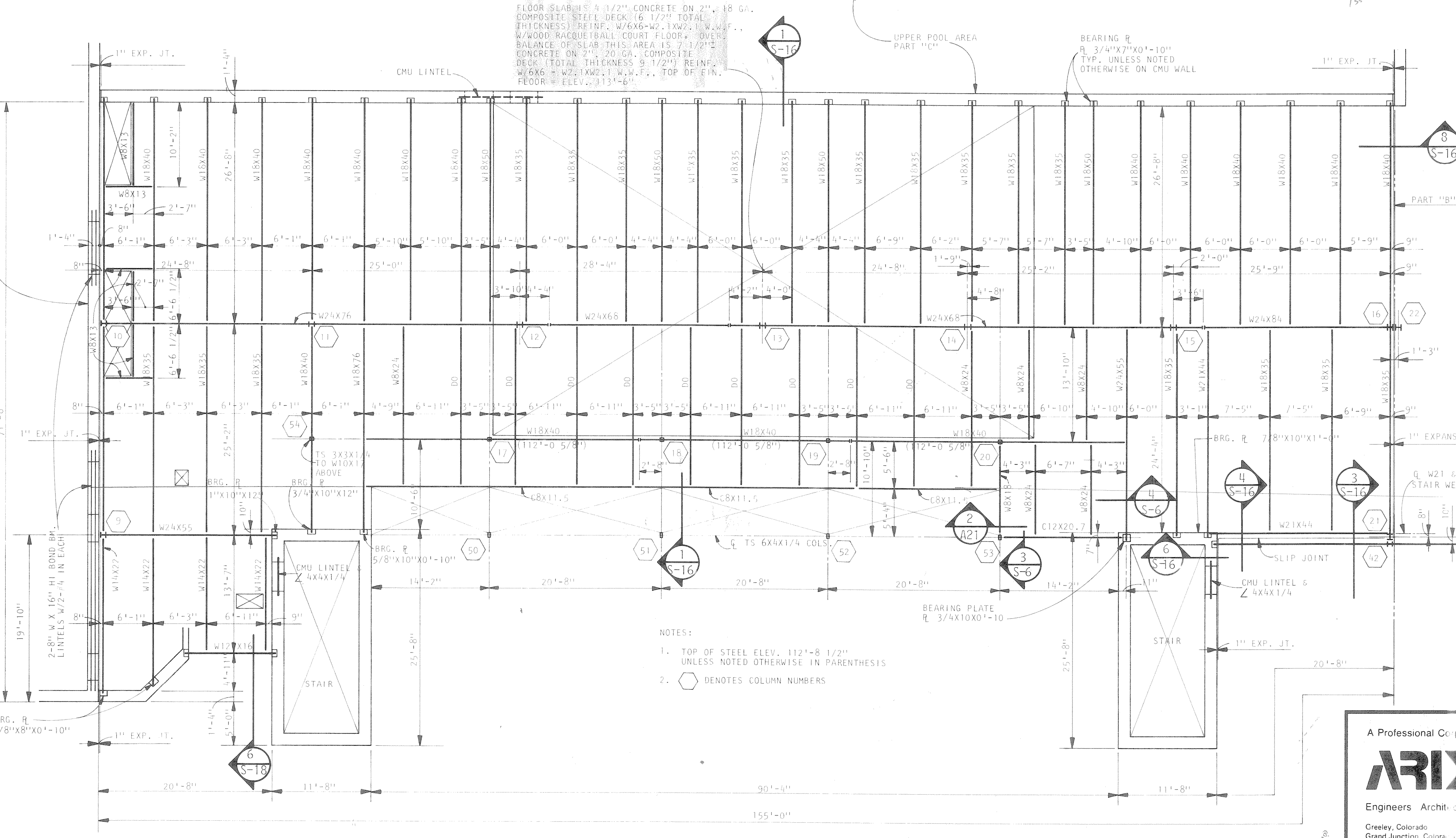
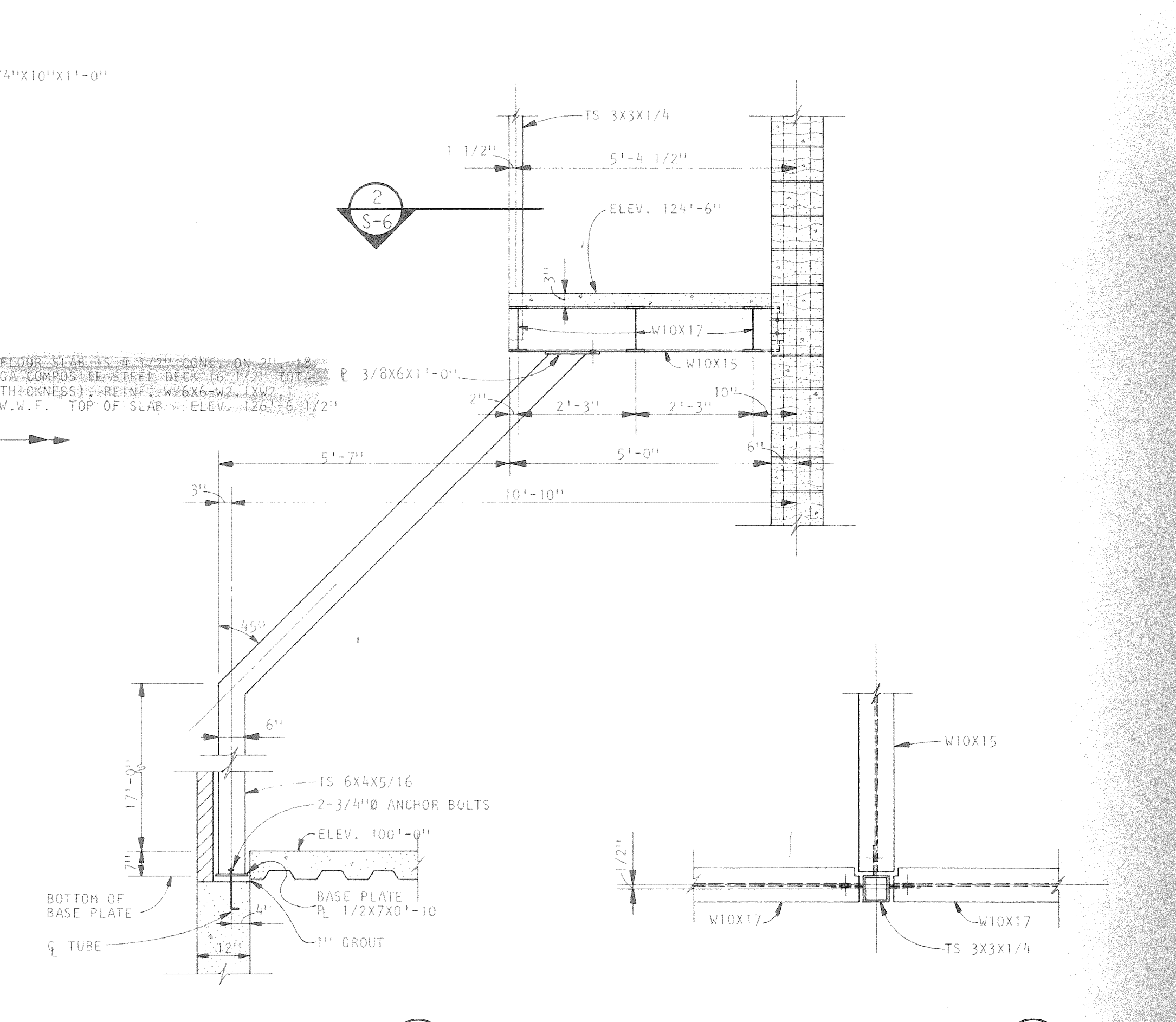
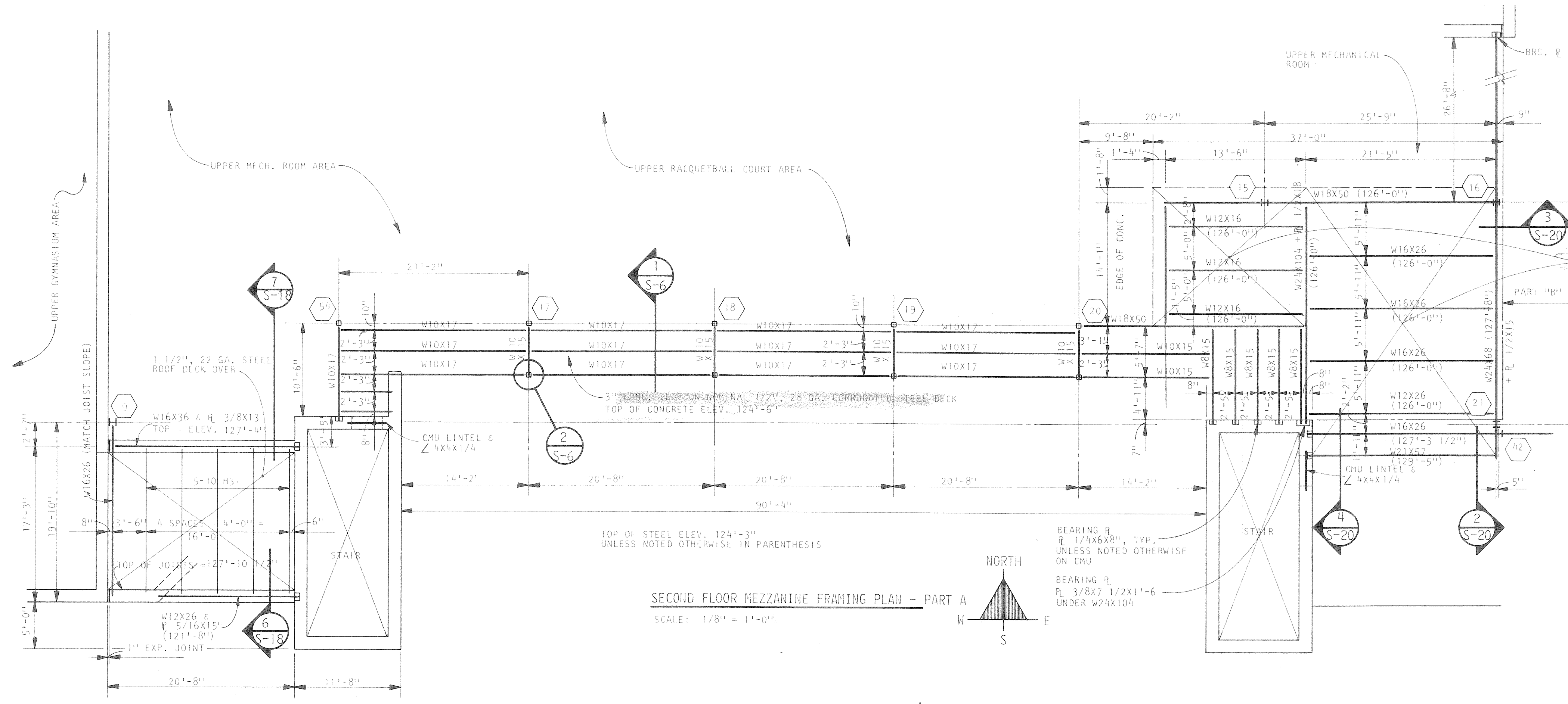

- NOTES:
1. TOP OF STEEL ELEV. 112'-8 1/2" UNLESS NOTED OTHERWISE IN PARENTHESIS
 2. ○ DENOTES COLUMN NUMBERS

A Professional Corporation ARIX Engineers Architects Planners Greeley, Colorado Grand Junction, Colorado Riverton, Wyoming	THIS DRAWING IS THE PROPERTY OF ARIX AND IS NOT TO BE REPRODUCED, MODIFIED OR USED FOR ANY OTHER PROJECT OR EXTENSION OF THIS PROJECT EXCEPT BY AGREEMENT WITH SAID COMPANY.	SCALE: AS NOTED DRAWN: RLR CHECKED: JSK APPROVED: PRM	COMMUNITY CENTER FOR RECREATION GREELEY COLORADO SECOND FLOOR & SECOND FLOOR MEZZANINE FRAMING PLANS - PART A
	DATE: AUG. 4, 1983 PROJECT NO: 82183.00	82183.00	

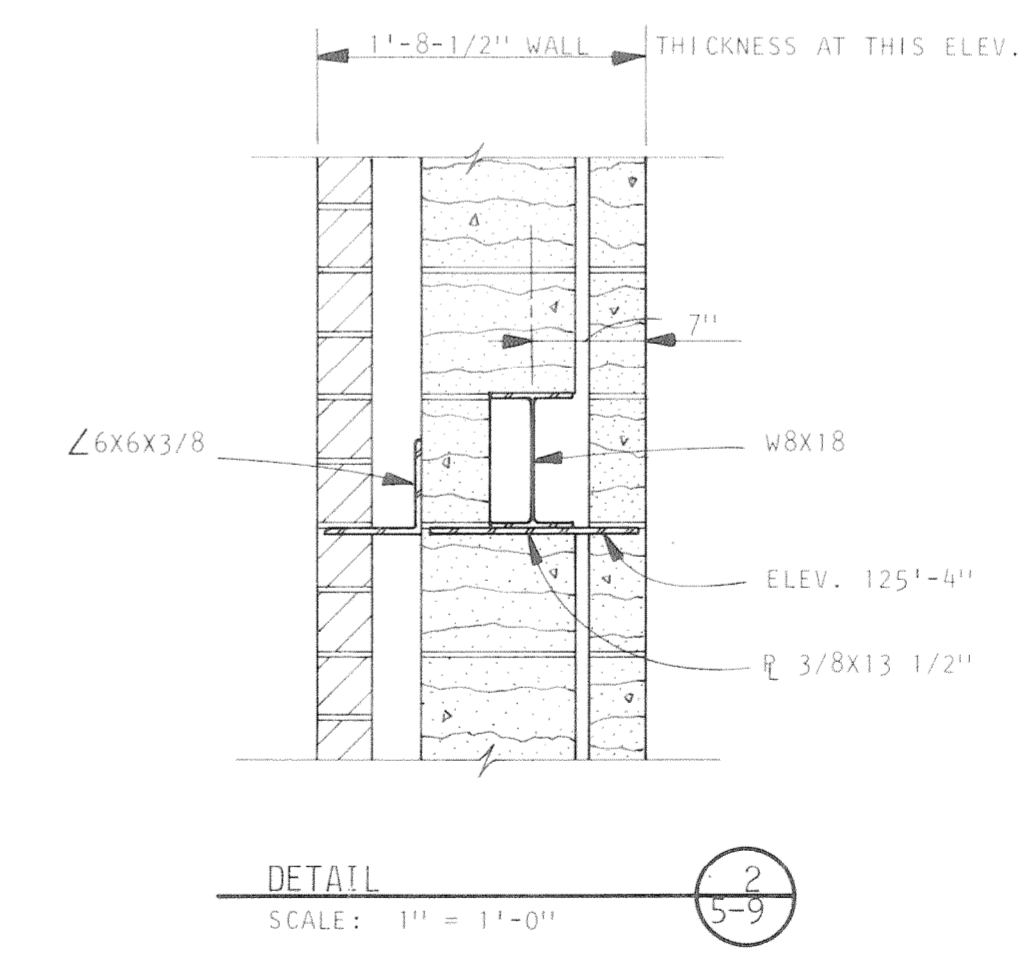
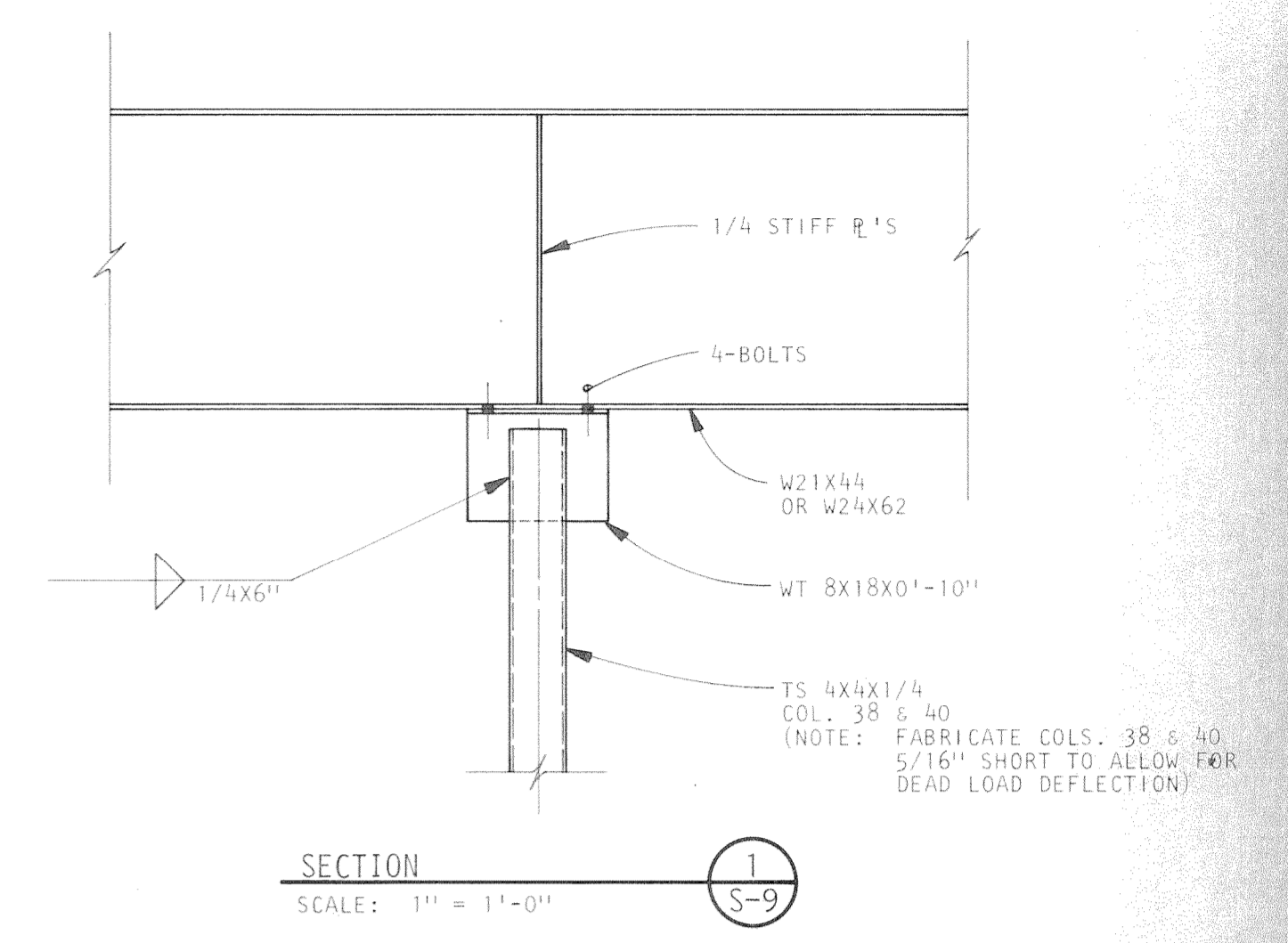
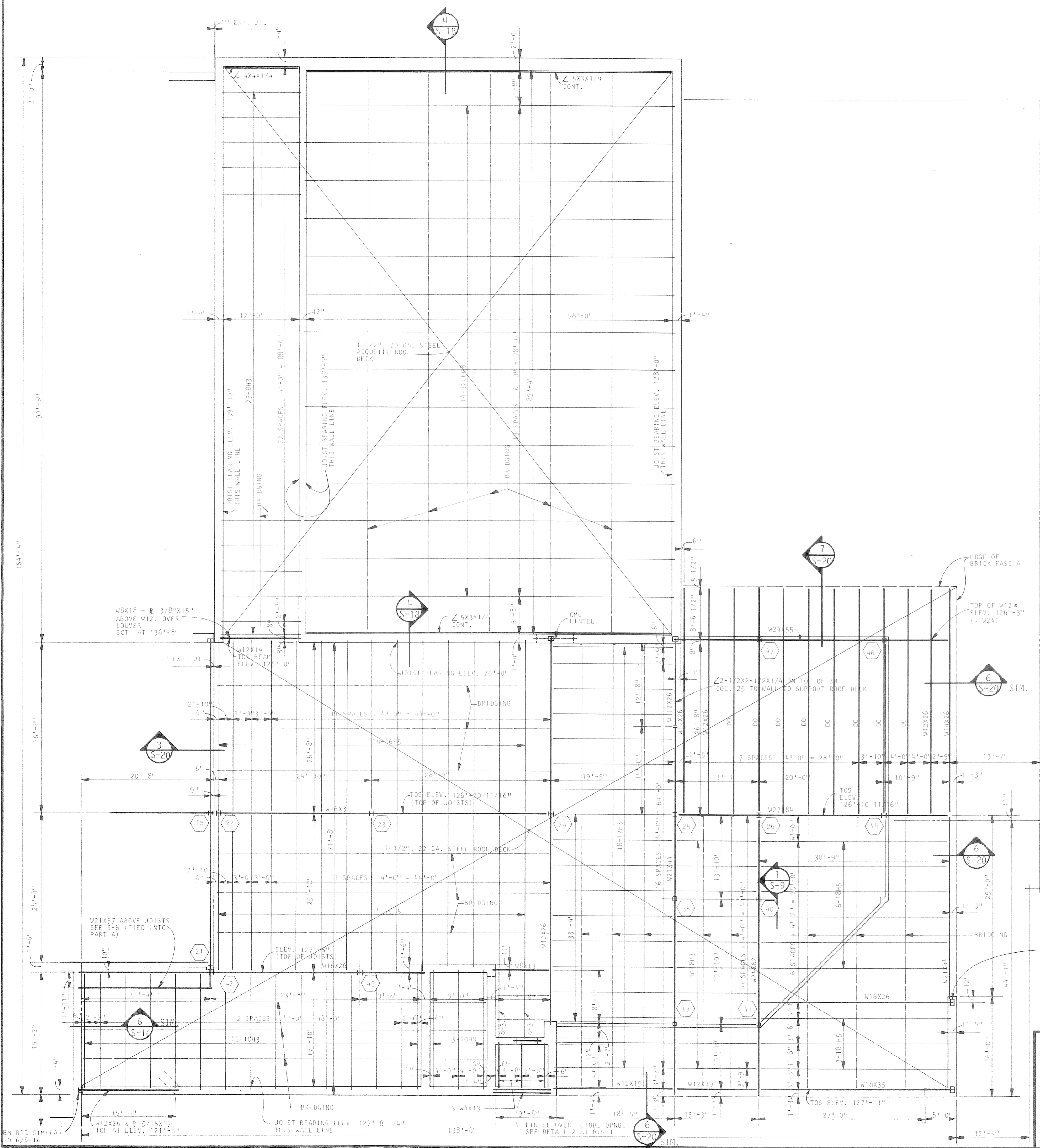

- NOTES:
1. DENOTES COLUMN NUMBERS.
 2. TOS DENOTES TOP OF STEEL

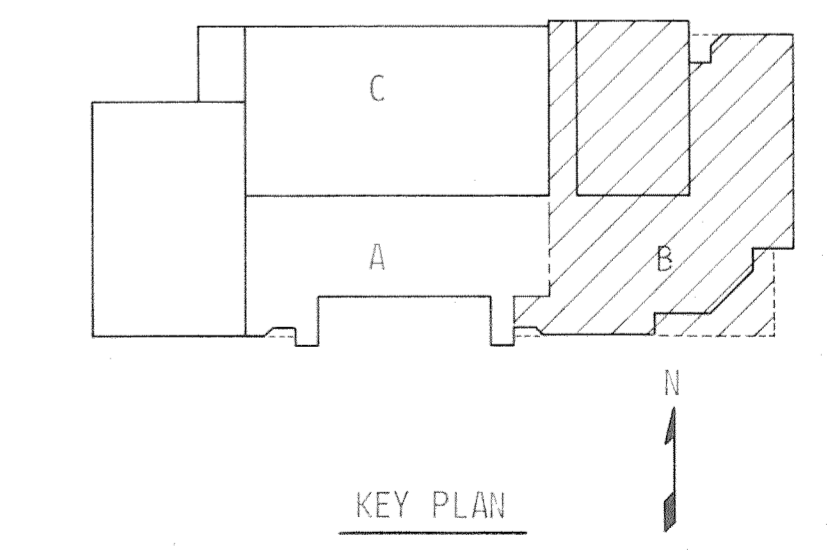

ROOF FRAMING PLAN - PART B
SCALE: 1/8" = 1'-0"

A Professional Corporation

ARIX

Engineers Architects Planners

Greely, Colorado
Grand Junction, Colorado
Riverton, Wyoming

THIS DRAWING IS THE PROPERTY OF ARIX, AND IS NOT TO BE REPRODUCED, MODIFIED OR USED FOR ANY OTHER PROJECT OR EXTENSION OF THIS PROJECT EXCEPT BY AGREEMENT WITH SAID COMPANY.

SCALE	AS NOTED
DRAWN	RLR
CHECKED	JSK
APPROVED	PRM
DATE	AUG. 4, 1983
PROJECT NO.	82183-00

COMMUNITY CENTER FOR RECREATION	
GREELEY	COLORADO
ROOF FRAMING PLAN - PART B	

COLUMN SCHEDULE

COLUMN NO.	46	47	48 49	50 51 52 53	54
ELEV. TOP OF BEAM					124'-3"
BEAM					W10X17
CAP PL					3/8X4" X0'-7"
COLUMN					TS 3X3X1/4
BASE PL SIZE					1/2X6" X0'-10"
ELEV. TOP OF BEAM	125'-2 3/4"	125'-2 3/4"		124'-3"	112'-8 1/2"
BEAM	W24X55	W24X55		W10X15	
CAP PL	PL 3/8X7" X1'-0"	PL 3/8X7" X1'-0"			
COLUMN	TS 4X4X1/4	TS 4X4X1/4			
BASE PL SIZE	PL 1/2X9" X1'-0"	PL 3/8X8" X1'-0"		SEE SECT DWS 1/5-6 & 3/5-6	
ELEV. TOP OF BEAM	112'-11 1/2"	112'-11 1/2"	112'-4 3/8"		
BEAM	W24X68	W18X35	W12X26 & 3/8 PL		
CAP PL			PL 3/8X7" X0'-10"		
COLUMN			TS 4X4X 5/16	TS 6X4 X5/16	
BASE PL SIZE		PL 5/8X6" X1'-0" (LONG DIM. E-W)		PL 1/2X7" X0'-10"	
ELEV. TOP OF BEAM		99'-7"		99'-7"	
BEAM		(BOT. OF BASE PL)		(BOT. OF BASE PL)	
CAP PL					
COLUMN					
BASE PL SIZE					
BOTTOM OF BASE PL ELEVATION					
ANCHOR BOLTS NO. & DIA., EMBED. LENGTH		2-3/4" X1'-2"		2-3/4" X1'-2"	

NOTE: VERIFY WITH JACUZZI SUPPLIER SIZE & DIMENSIONS OF EQUIPMENT TO FIT THIS FRAME

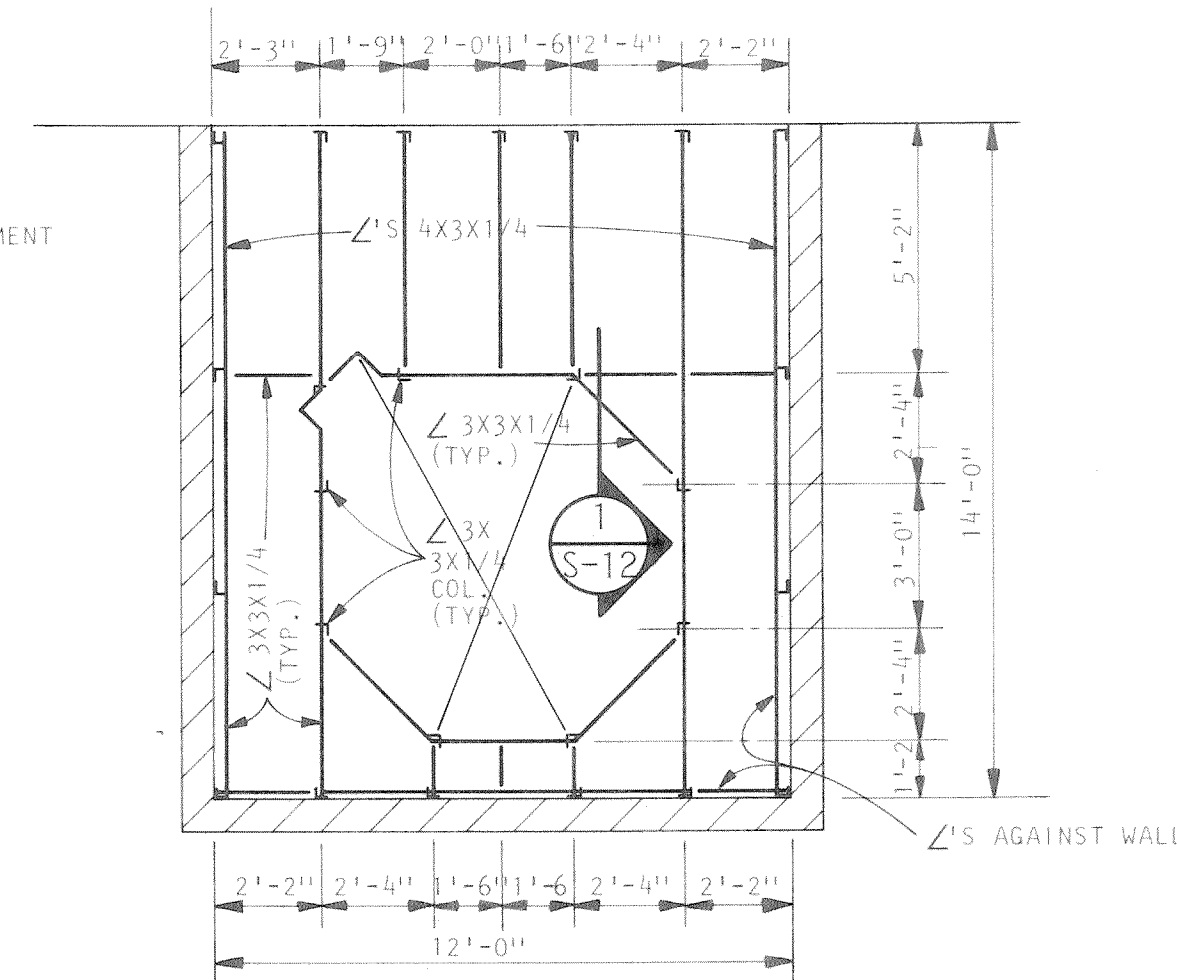

PLAN - FRAMING FOR RAISED FLOOR AT JACUZZI, RMS. 110 & 125
SCALE: 1/4" = 1'-0"

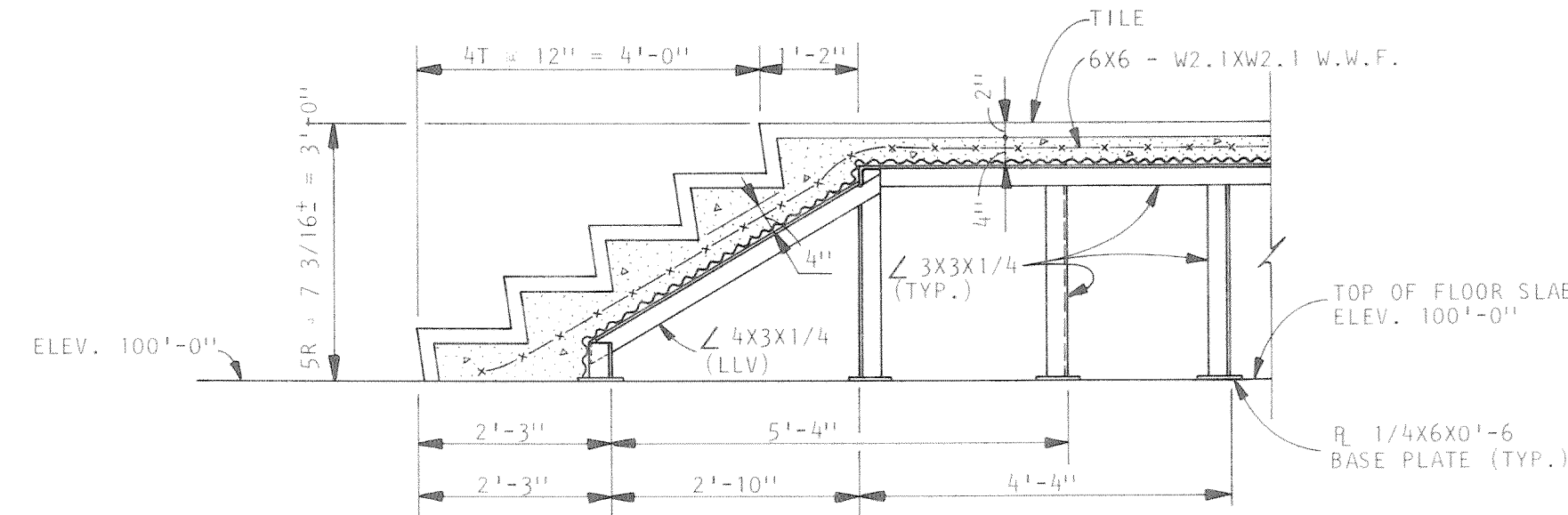

SECTION 1-12
SCALE: 1/2" = 1'-0"

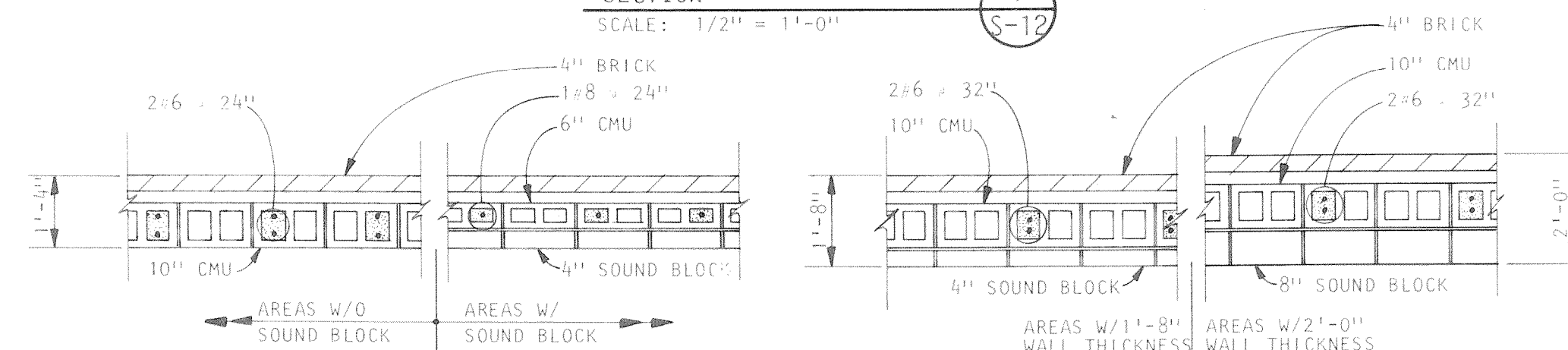

NORTH WALL RM. 174 (POOL) NORTH WALL RM. 170 (AUXILIARY GYMNASIUM)

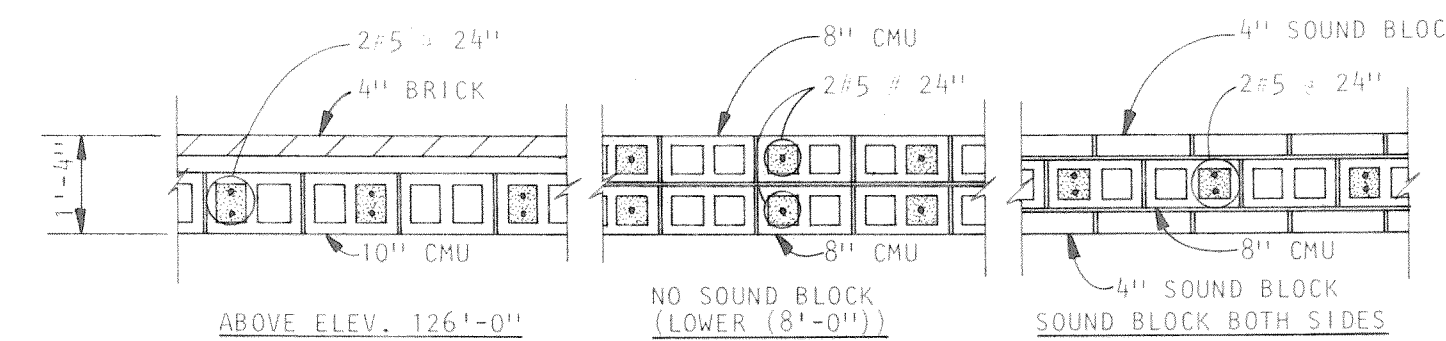

EAST WALL RM. 100 (LARGE GYMNASIUM)
WEST WALL RM. 174 (POOL)

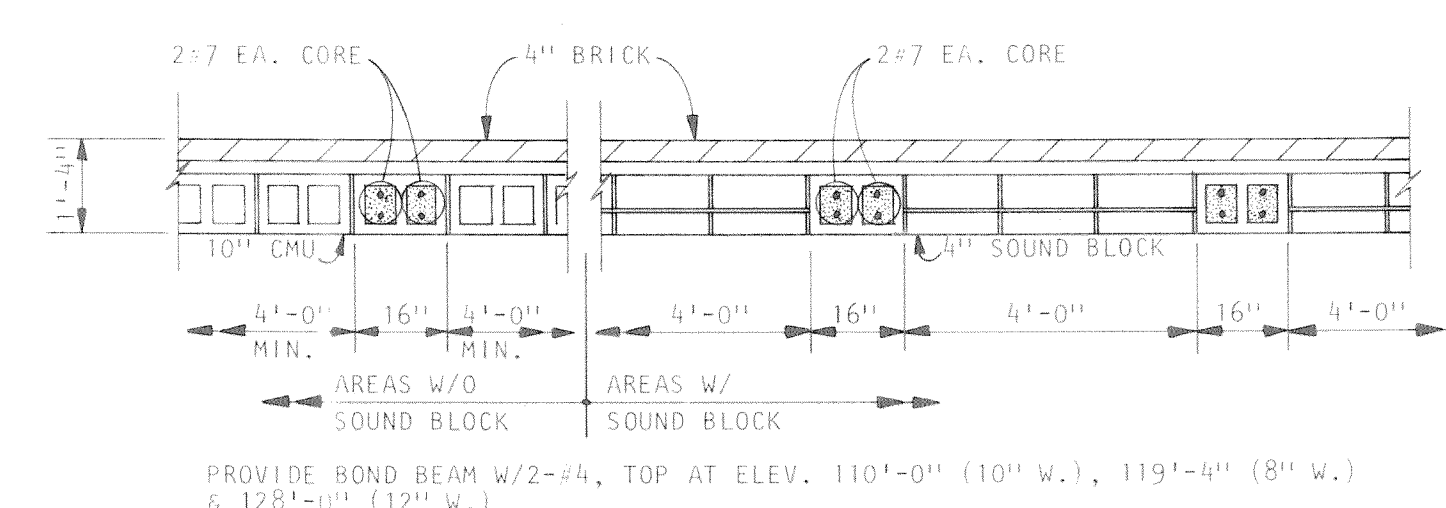

WEST WALL RM. 100 (LARGE GYMNASIUM)

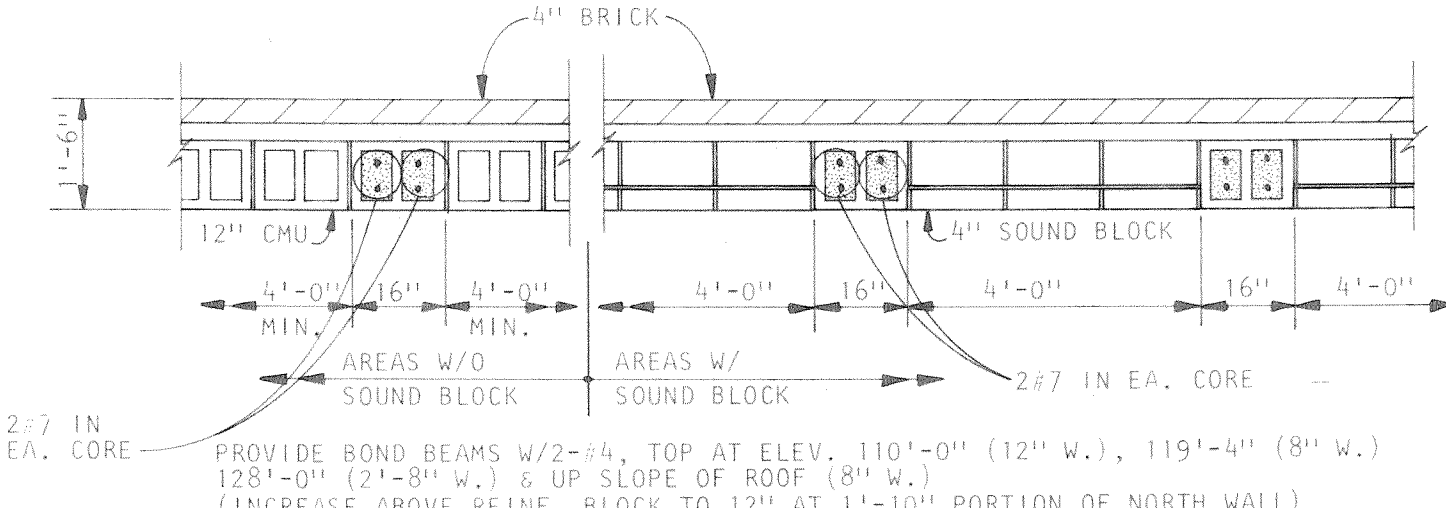

NORTH & SOUTH WALLS ROOM 100 (LARGE GYMNASIUM)

GENERAL STRUCTURAL NOTES

THE CONTRACTOR SHALL VERIFY ALL DIMENSIONS, COORDINATE ALL EMBEDDED ITEMS AND OPENINGS AND INDICATE THEM ON SHOP DRAWINGS. REFER TO ARCHITECTURAL, MECHANICAL AND ELECTRICAL DRAWINGS FOR ITEMS NOT INDICATED ON STRUCTURAL DRAWINGS.

DESIGN LIVE LOADS

ROOF	30 PSF
FIRST FLOOR	100 PSF
SECOND FLOOR 60+20 PARTITIONS	80 PSF
MECHANICAL ROOMS	125 PSF
STAIRS	100 PSF
WIND	25 PSF

DESIGN STRESSES

CONCRETE	$f'_c = 3000$ PSI
REINFORCING:	
WELDED WIRE FABRIC	$F_y = 65,000$ PSI
STIRRUPS AND TIES	$F_y = 40,000$ PSI
ALL OTHER REINFORCING	$F_y = 60,000$ PSI
STRUCTURAL AND MISC. STEEL, A36	$F_y = 36,000$ PSI
STEEL TUBE SHAPES - ASTM A500, GRADE B	
SOIL PRESSURE	5,000 PSF
MASONRY:	
CONCRETE MASONRY UNITS	$f'_m = 1350$ PSI
MORTAR	TYPE "S"

FOUNDATIONS

FOUNDATIONS SHALL BE FOUNDED ON UNDISTURBED ORIGINAL MATERIAL UNLESS ORDERED BY THE ARCHITECT. UPON COMPLETION OF EXCAVATION FOR FOOTINGS, THE CONTRACTOR SHALL NOTIFY THE ARCHITECT. THE ARCHITECT WILL INSPECT THE FOUNDATION MATERIAL BEFORE ANY FOOTING CONCRETE IS FORMED OR PLACED. THE ARCHITECT WILL APPROVE THE FOUNDATION MATERIAL OR ORDER CHANGES AS NECESSARY TO OBTAIN SATISFACTORY FOUNDATIONS.

SLABS ON GRADE SHALL BE PLACED ON 6 MIL POLYETHYLENE SHEET VAPOR BARRIER OVER A MINIMUM OF 4" OF NON-EXPANSIVE GRANULAR TYPE BORROW FILL. SLABS SHALL HAVE CONTROL JOINTS SPACED SUCH THAT NO AREA WITHIN JOINTS EXCEEDS 400 SQUARE FEET AND MAXIMUM SPACING OF JOINTS IS 20 FEET.

CONCRETE

ALL CONCRETE AND REINFORCING, UNLESS OTHERWISE NOTED OR DETAILED, SHALL BE DETAILED AND PLACED ACCORDING TO "BUILDING CODE REQUIREMENTS FOR REINFORCED CONCRETE" (ACI 318), "SPECIFICATIONS FOR STRUCTURAL CONCRETE FOR BUILDINGS" (ACI 301) AND "ACI DETAILING MANUAL - 1980" (PUBLICATION SP-66).

CEMENT SHALL BE TYPE 1.

STEEL

STRUCTURAL STEEL: ALL STRUCTURAL STEEL WORK SHALL CONFORM TO THE AISC "SPECIFICATIONS FOR DESIGN, FABRICATION AND ERECTION OF STRUCTURAL STEEL FOR BUILDINGS" (11-1-78) AND AISC "CODE OF STANDARD PRACTICE FOR STEEL BUILDINGS AND BRIDGES" (9-1-76).

ANCHOR BOLTS SHALL CONFORM TO ASTM A307. IF NOT INDICATED, CONNECTIONS SHALL HAVE A MINIMUM OF 2-3/4" Ø BOLTS OR BE DESIGNED FOR THE STRENGTH OF THE MEMBER. ALL BOLTED FIELD CONNECTIONS SHALL BE WITH 3/4", A325 HIGH STRENGTH BOLTS.

STEEL JOISTS:

STEEL JOISTS SHALL CONFORM TO "STANDARD SPECIFICATIONS FOR OPEN WEB STEEL JOISTS, H-SERIES" AND "STANDARD SPECIFICATIONS FOR LONGSPAN STEEL JOISTS, LH-SERIES AND DEEP LONGSPAN STEEL JOISTS, DLH-SERIES" BY AISC AND AISC.

METAL DECK:

FLOOR DECK SHALL BE 2" DEEP, 18 GA. COMPOSITE STEEL DECK WITH MIN. $S = 0.510$ IN³ AND MIN. $I = 0.540$ IN⁴.

FLOOR DECK AT 2ND FLOOR MEZZANINE SHALL BE NOMINAL 1/2" DEEP, 28 GA. FLOOR DECK.

ROOF DECK OVER SWIMMING POOL AREA (RMS. 173 & 174) AND GYMNASIUMS (RMS. 100 & 170) SHALL BE 1 1/2" DEEP, 20 GA. ACOUSTICAL STEEL ROOF DECKING.

OTHER ROOF DECKS SHALL BE 1 1/2" DEEP, 22 GA., INTERMEDIATE ROOF DECK.

LINTELS

OVER DOOR 169 & WINDOW BETWEEN RMS. 101 & 100, REINFORCE 2 DOUBLE BLOCK BOND BEAMS W/2-4

OVER DOOR 100, 101, 173, 181 & 182 W8X18 + PL 3/8X15

OVER DOOR 154, 175 & 180 W8X13 + PL 3/8X15

OVER DOOR 179 W8X13 + PL 1/4X11

IF NOT INDICATED OTHERWISE

IN 8" BLOCK UP TO 4'-0" OPENING - REINF. 1 BOND BEAM W/2-4

IN 8" BLOCK UP TO 7'-0" OPENING - REINF. 16" HI. BOND BEAM W/2-4

IN 10" BLOCK UP TO 4'-0" OPENING - REINF. 1 BOND BEAM W/2-4

IN 10" BLOCK UP TO 7'-0" OPENING - REINF. 16" HI. BOND BEAM W/2-4

IN 12" BLOCK UP TO 4'-0" OPENING - REINF. 1 BOND BEAM W/2-4

IN 12" BLOCK UP TO 7'-0" OPENING - REINF. 16" HI. BOND BEAM W/2-4

IN 4" BRICK UP TO 7'-0" OPENING - 4X4X1/4

IN 4" BRICK UP TO 10'-0" OPENING - 4X4X1/2 LONG LEG VERT.

MASONRY

PROVIDE VERTICAL REINFORCING IN BLOCK WALLS CONTINUOUS FROM BOTTOM TO TOP AT MAXIMUM SPACINGS LISTED BELOW AND AS NOTED ON DRAWINGS. ALSO GROUT CELLS AT DOOR AND WINDOW FRAMES AND JAMBS AND AT WALL INTERSECTIONS AND ENDS.

SEE DETAILS AT LEFT FOR GYMS AND POOL AREA WALL DETAILS. OTHER WALLS NOT DETAILED, TO BE REINF. AS NOTED BELOW.

6" CMU LOAD BEARING & NON-LOAD BEARING WALLS, EXTERIOR WALL - 1-#6 @ 24"

8" CMU LOAD BEARING WALLS - 1-#5 @ 24"

8" CMU NON-LOAD BEARING WALLS OVER 12'-0" HIGH - 1-#5 @ 24"

8" CMU NON-LOAD BEARING WALLS UNDER 12'-0" HIGH - 1-#4 @ 48"

10" CMU LOAD BEARING WALLS - 2-#7 @ 32"

10" CMU NON-LOAD BEARING WALLS - 1-#5 @ 24"

12" CMU LOAD BEARING WALLS - 2-#5 @ 24"

12" CMU NON-LOAD BEARING INTERIOR WALLS - 1-#5 @ 24"

12" CMU NON-LOAD BEARING EXTERIOR WALLS - 2-#7 @ 24"

PROVIDE CONTINUOUS BOND BEAMS WITH 2-4 AT TOP OF WALLS, BELOW A CHANGE IN WALL BLOCK SIZE, AND AS NOTED ON DRAWINGS.

A Professional Corporation

Engineers Architects Planners

Creeley, Colorado
Grand Junction, Colorado
Riverton, Wyoming
Orem, Utah

THIS DRAWING IS THE PROPERTY OF ARIX, AND IS NOT TO BE REPRODUCED, MODIFIED OR USED FOR ANY OTHER PROJECT OR EXTENSION OF THIS PROJECT EXCEPT BY AGREEMENT WITH SAID COMPANY.

SCALE	AS NOTED
DRAWN	RLR
CHECKED	JSK
APPROVED	PRM
DATE	AUG. 4, 1983
PROJECT NO.	82183.00

COMMUNITY CENTER FOR RECREATION	
GREELEY	COLORADO
COLUMN SCHEDULE	

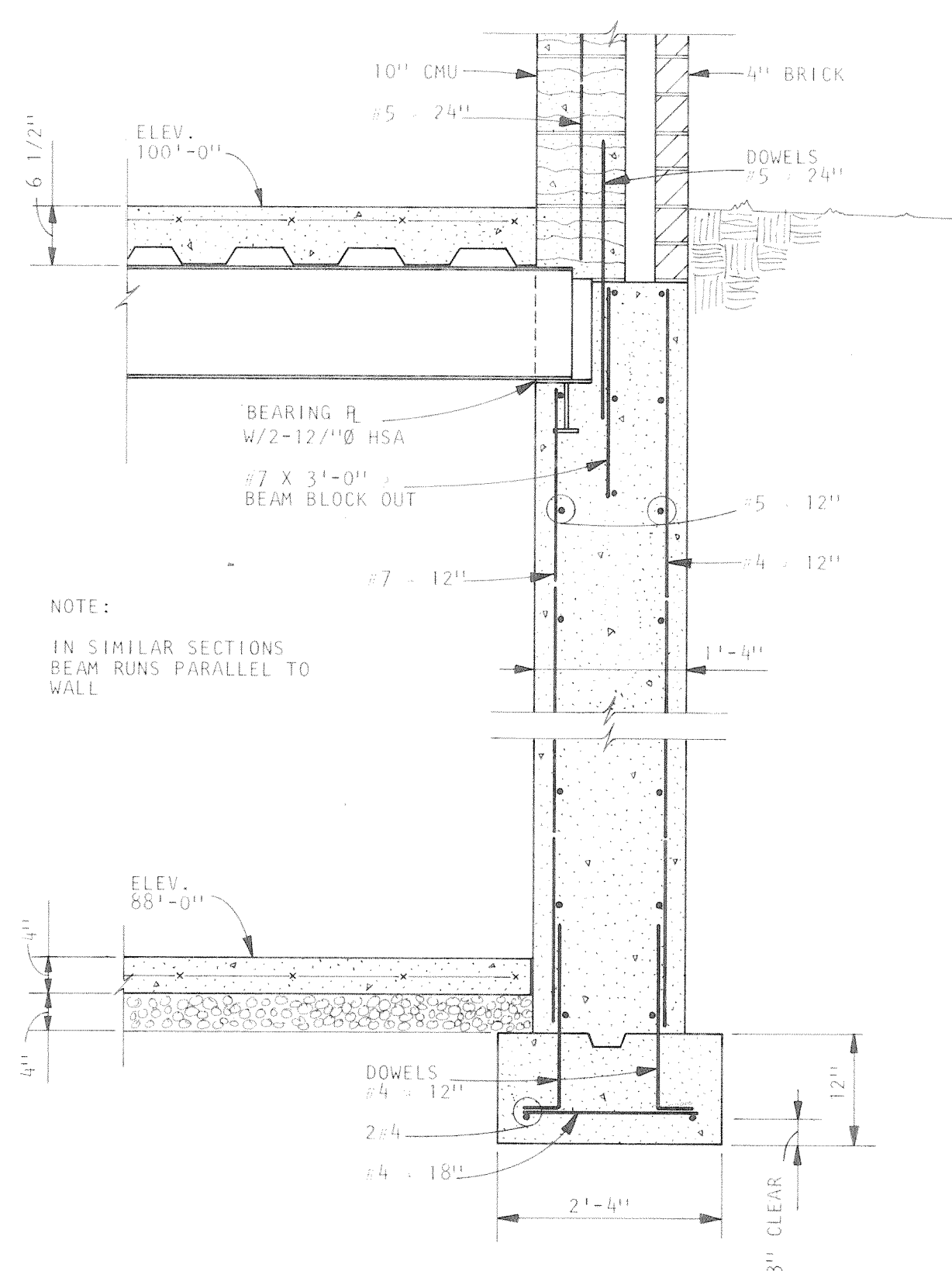

SECTION 1
SCALE: 3/4" = 1'-0"

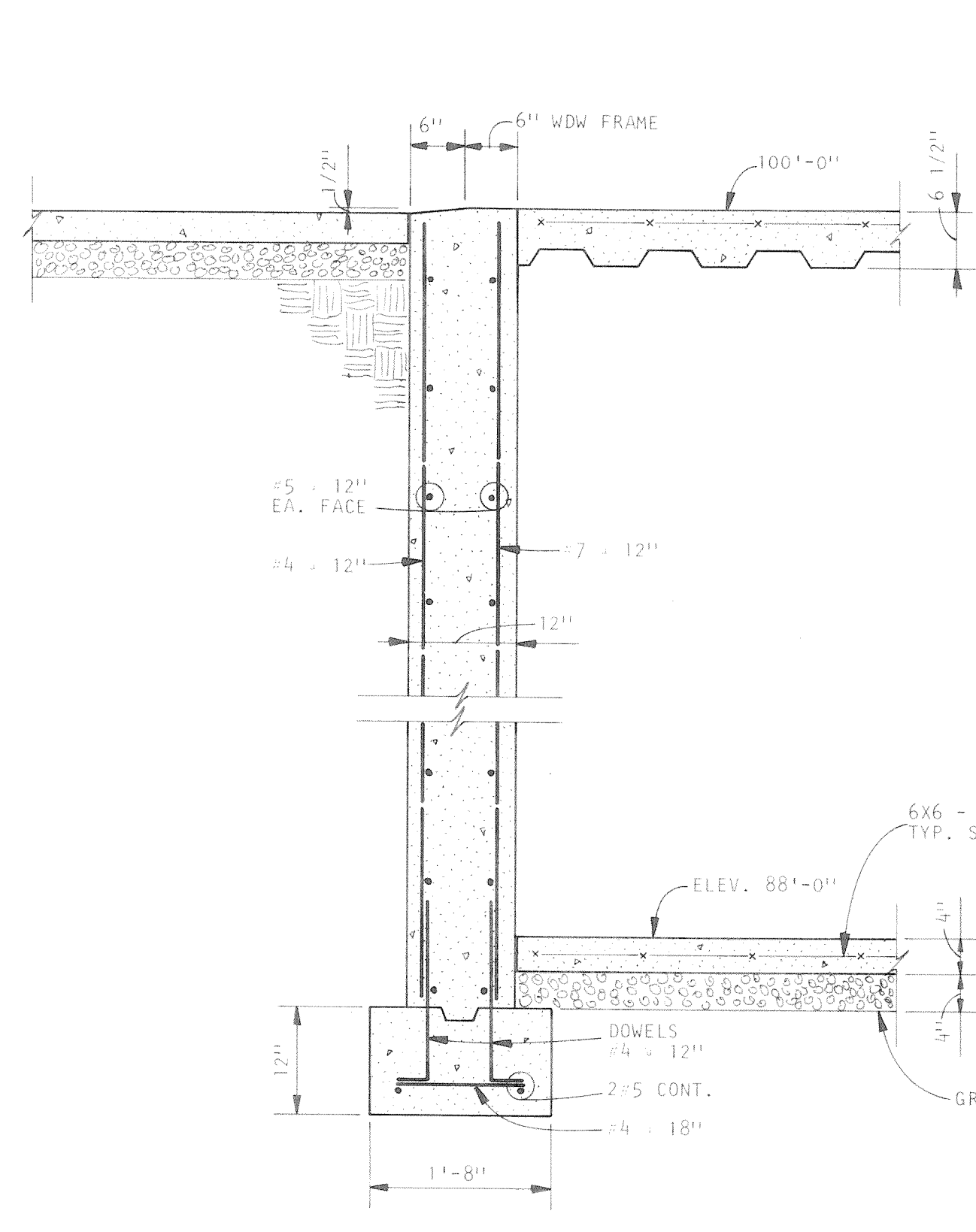

SECTION 2
SCALE: 3/4" = 1'-0"

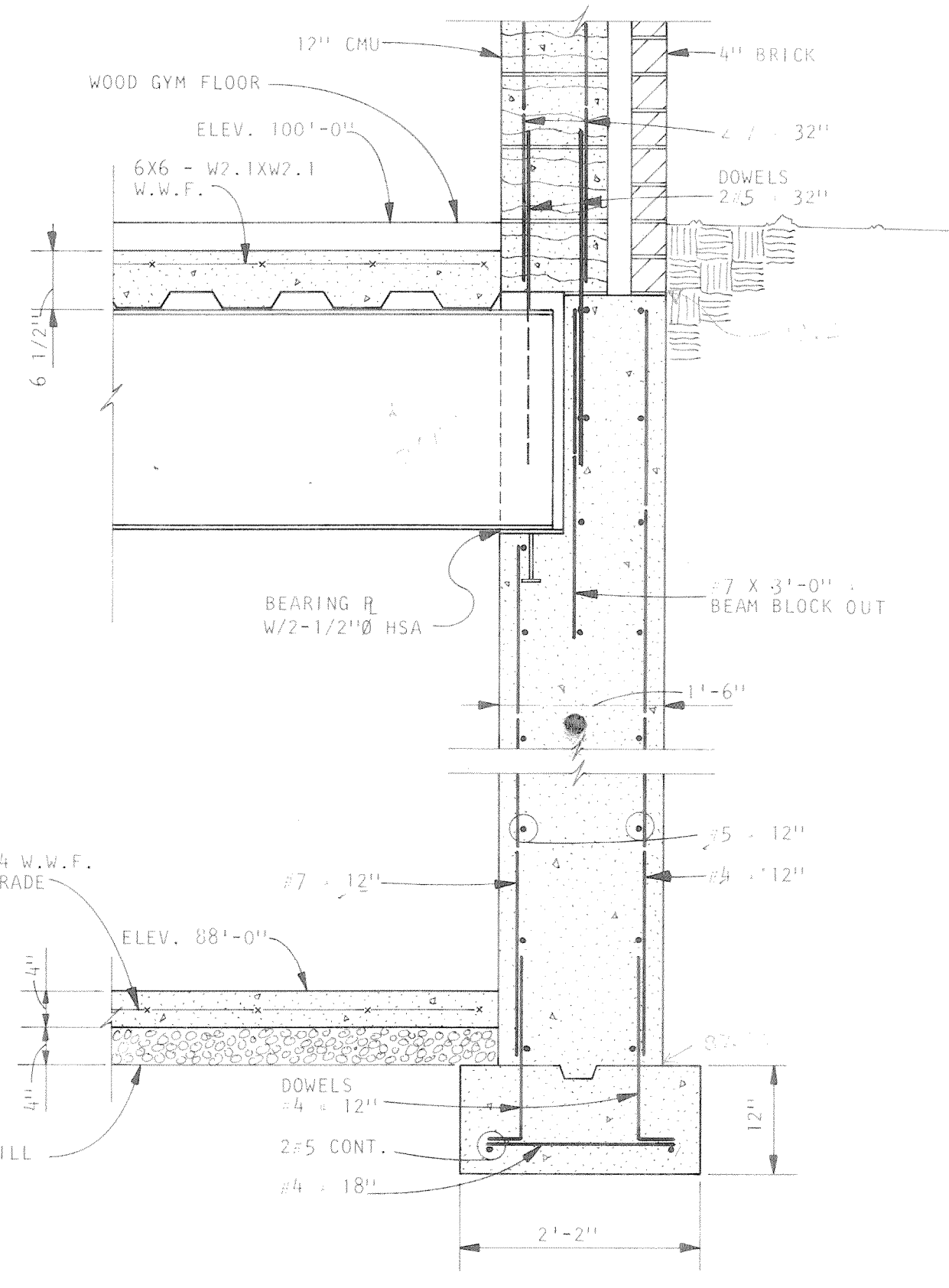

SECTION 3
SCALE: 3/4" = 1'-0"

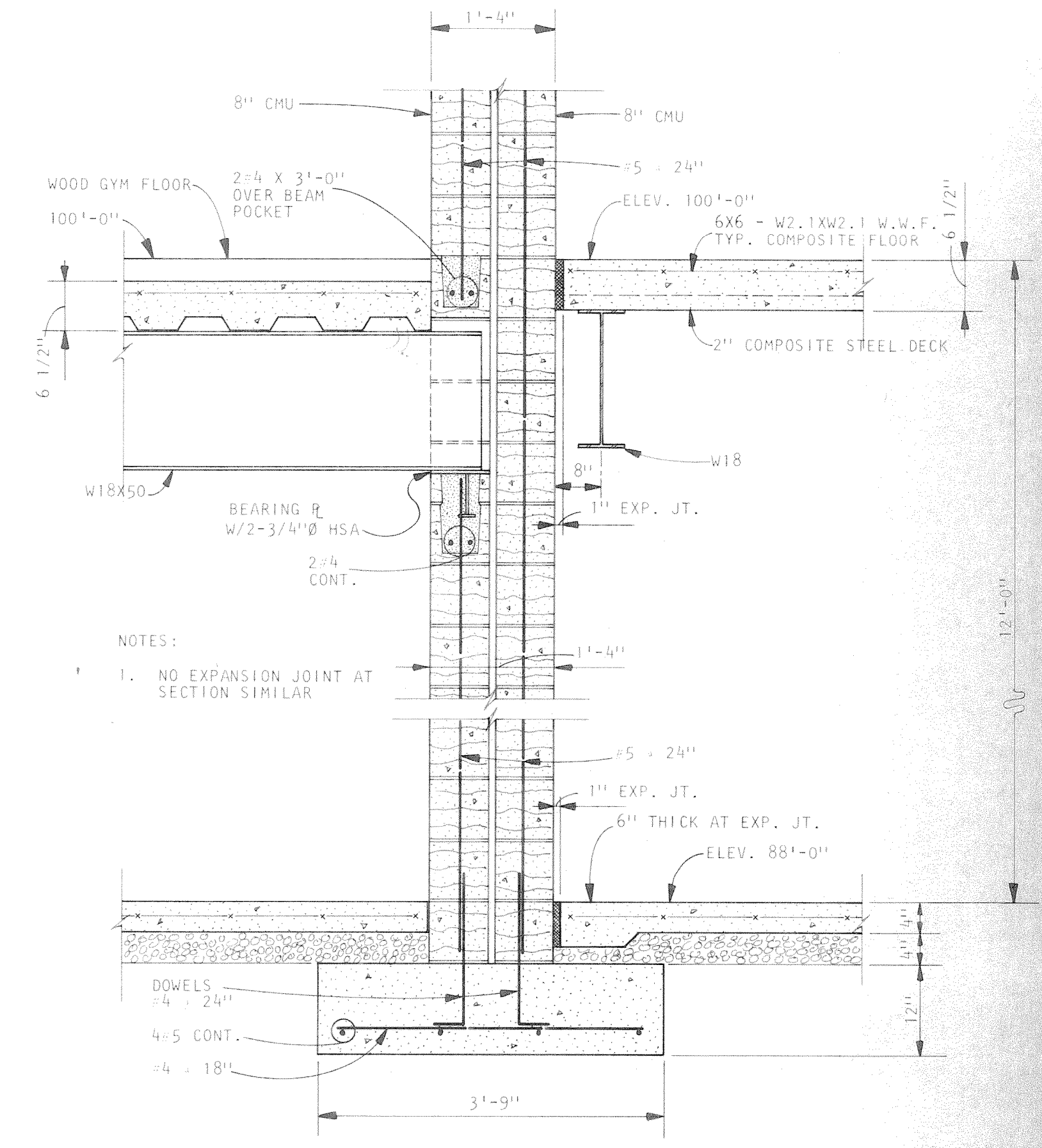

SECTION 4
SCALE: 3/4" = 1'-0"

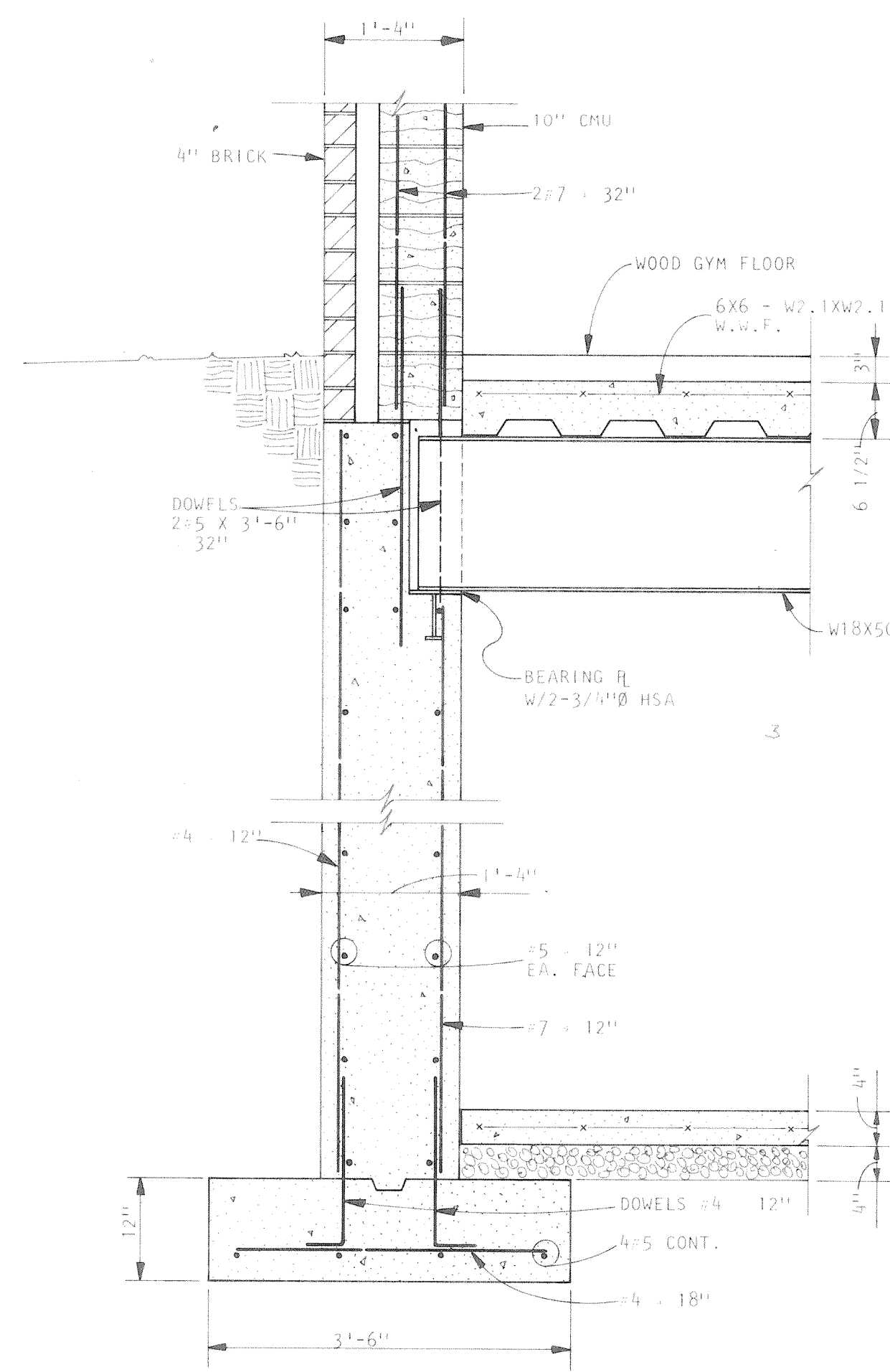

SECTION 5
SCALE: 3/4" = 1'-0"

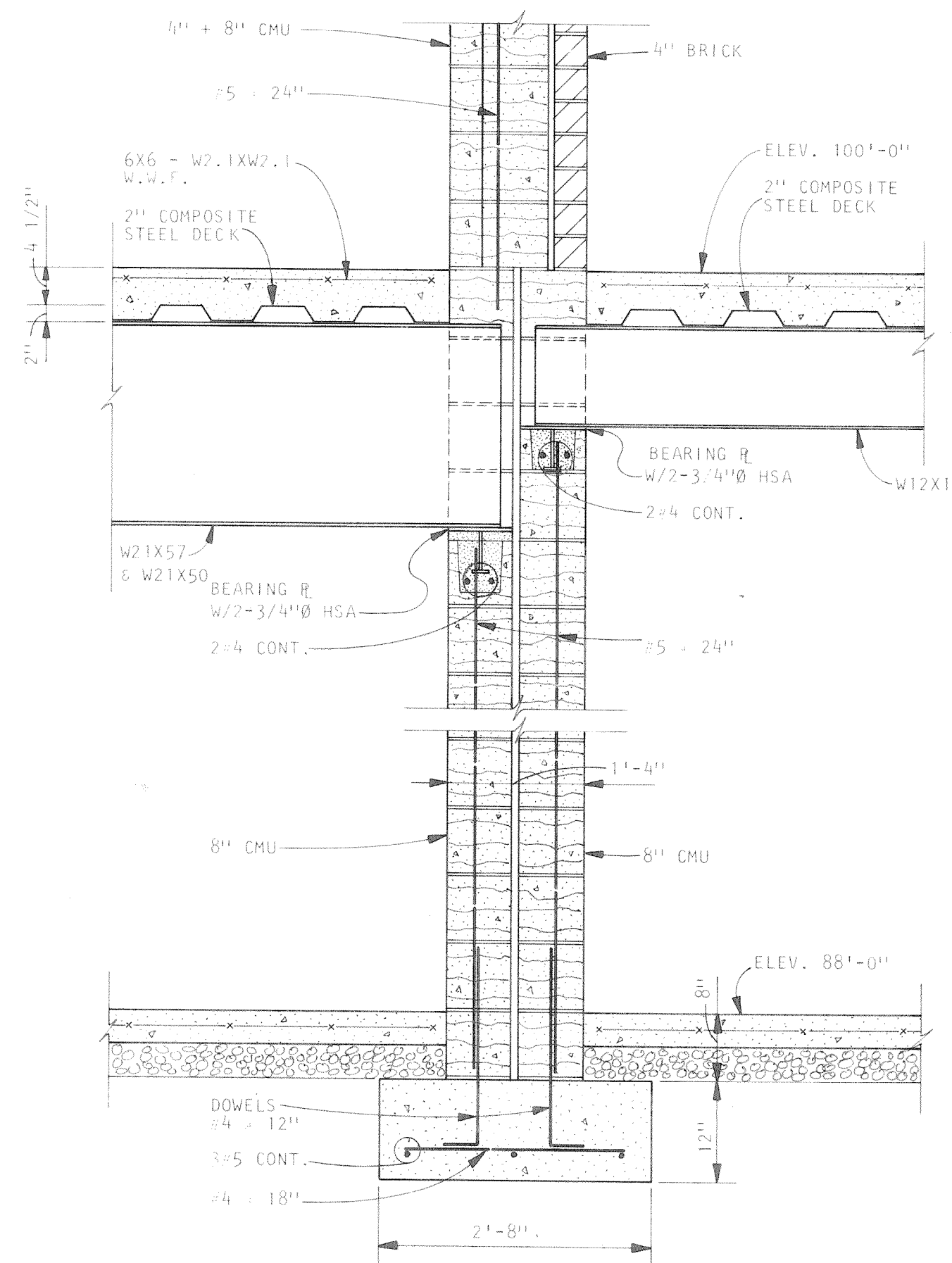

SECTION 6
SCALE: 3/4" = 1'-0"

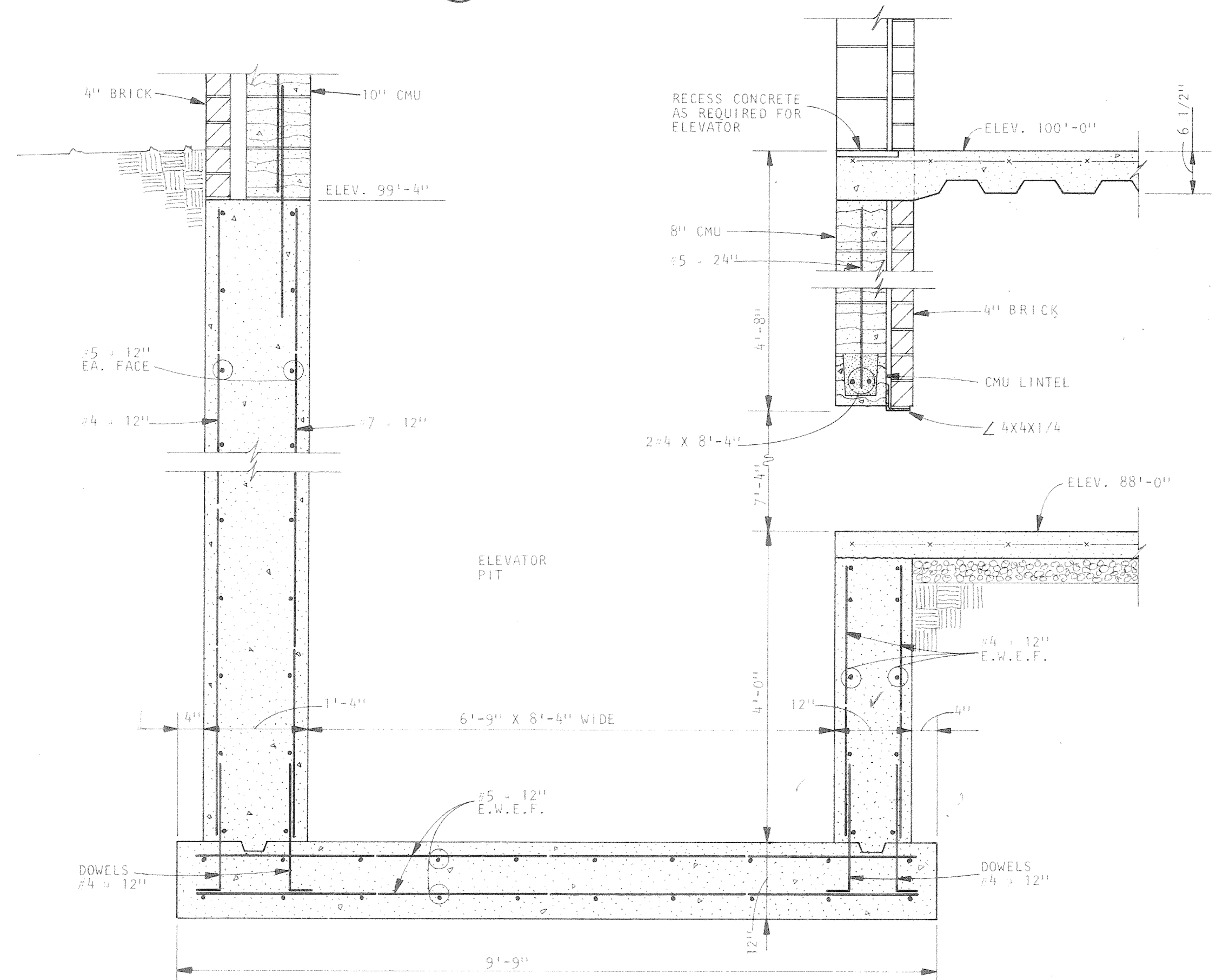

SECTION 7
SCALE: 3/4" = 1'-0"

A Professional Corporation
ARIX
Engineers Architects Planners
Creeley, Colorado
Grand Junction, Colorado
Riverton, Wyoming

THIS DRAWING IS THE PROPERTY OF ARIX, AND IS NOT TO BE REPRODUCED, MODIFIED OR USED FOR ANY OTHER PROJECT OR EXTENSION OF THIS PROJECT EXCEPT BY AGREEMENT WITH SAID COMPANY.

SCALE AS NOTED
DRAWN RLR
CHECKED JSK
APPROVED PRM
DATE AUG. 4, 1983
PROJECT NO. 82183.00

COMMUNITY CENTER FOR RECREATION
GREELEY COLORADO
FOUNDATION DETAILS

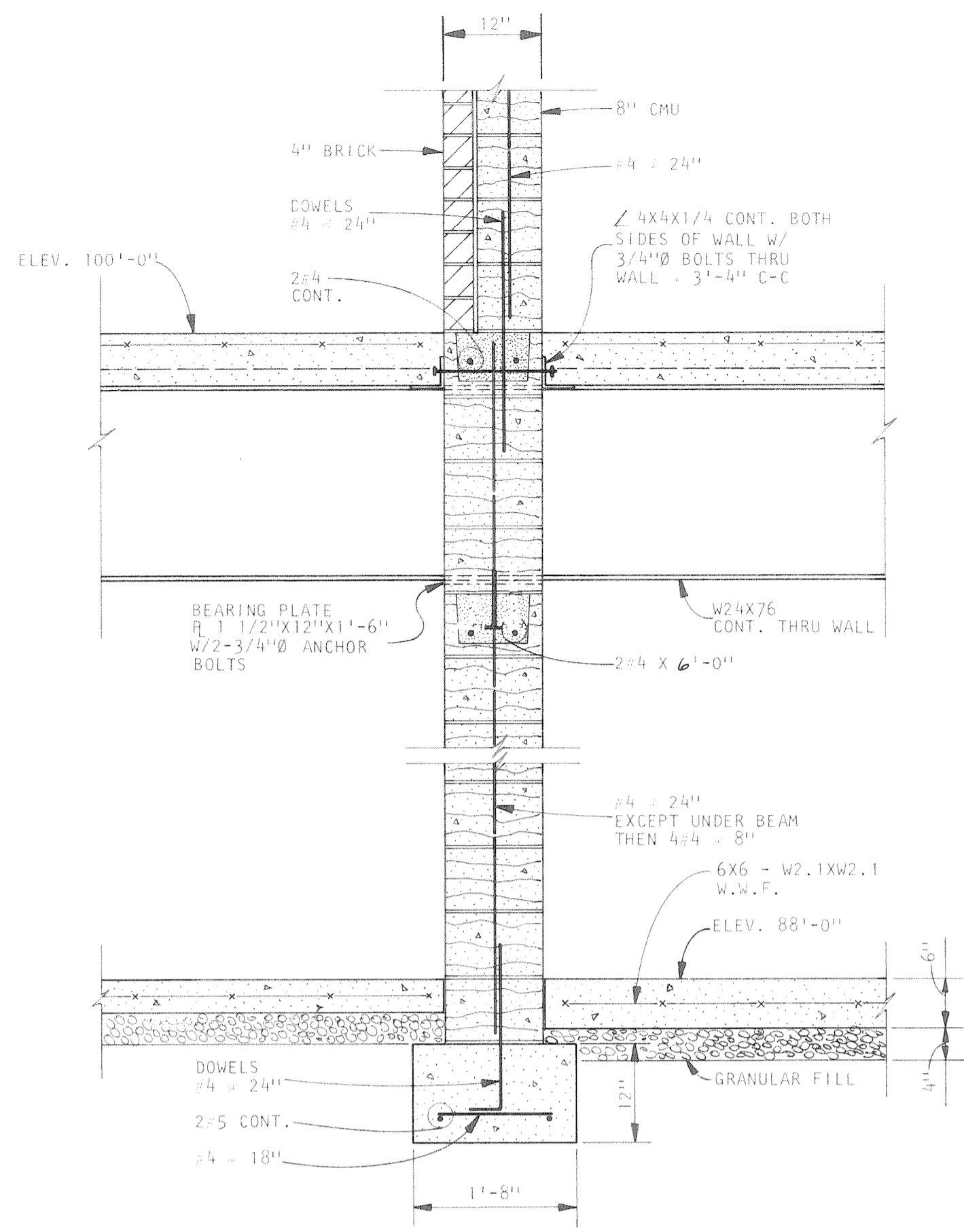

SECTION 1
SCALE: 3/4" = 1'-0"
S-14

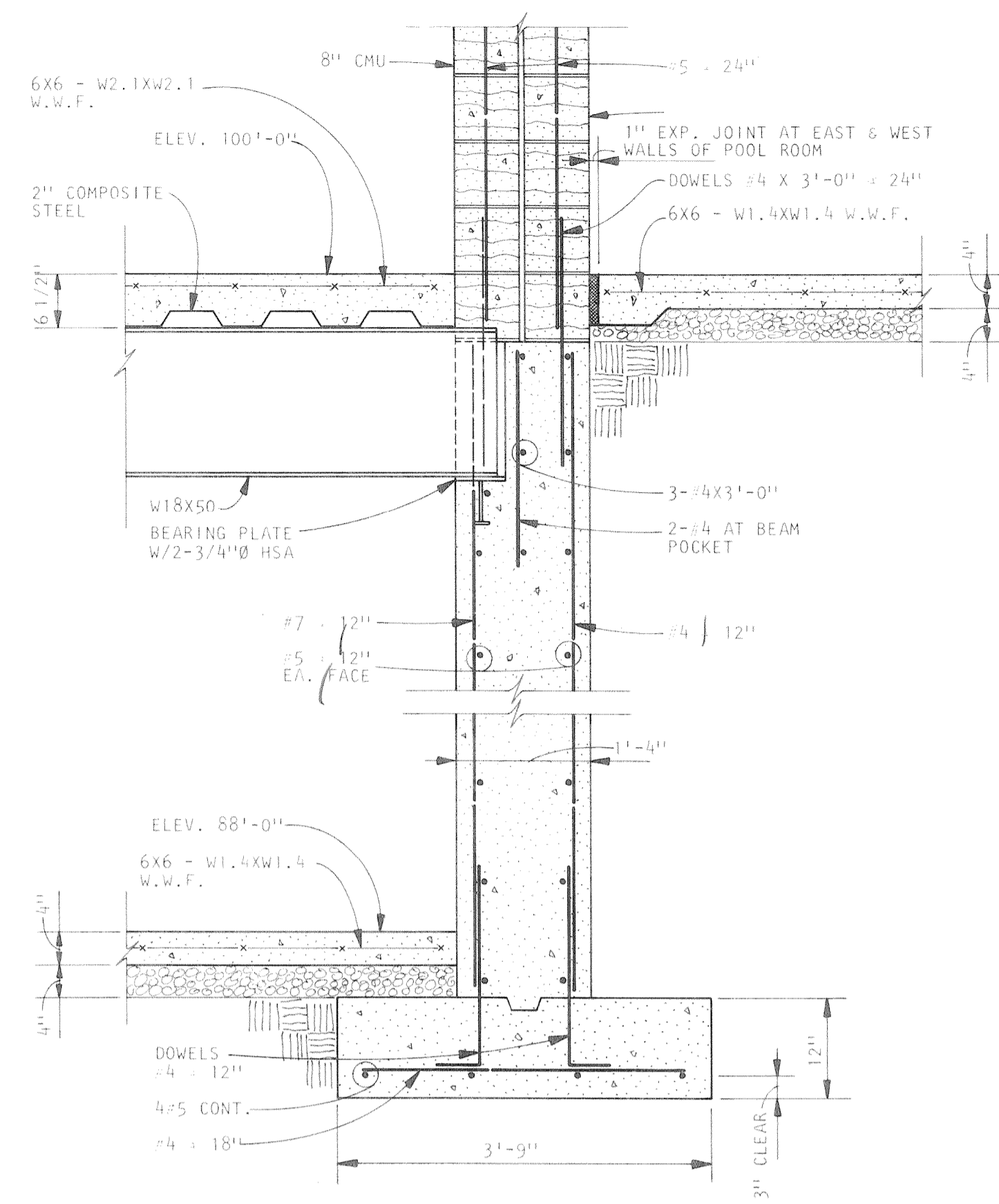

SECTION 2
SCALE: 3/4" = 1'-0"
S-14

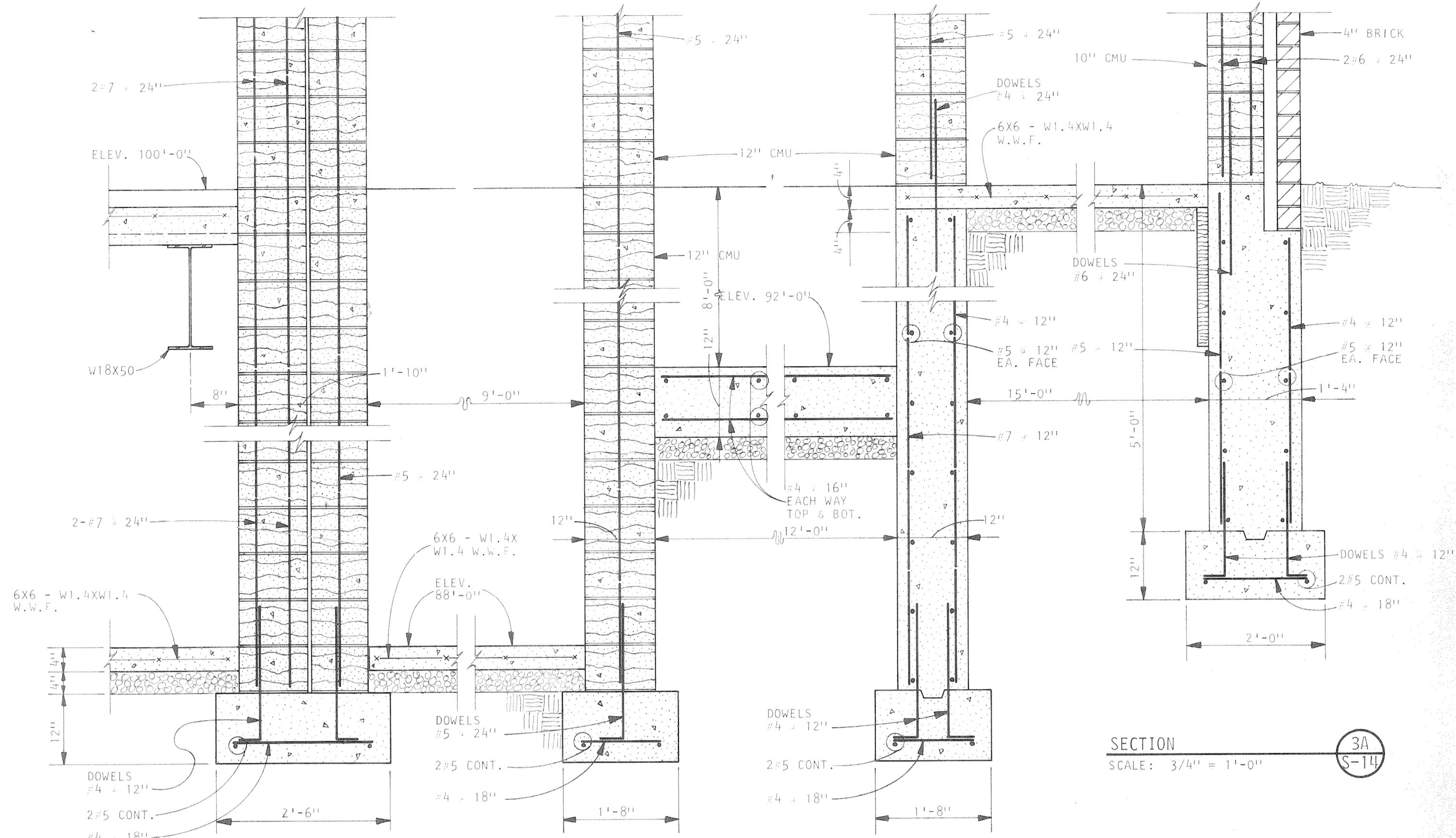

SECTION 3
SCALE: 3/4" = 1'-0"
S-14

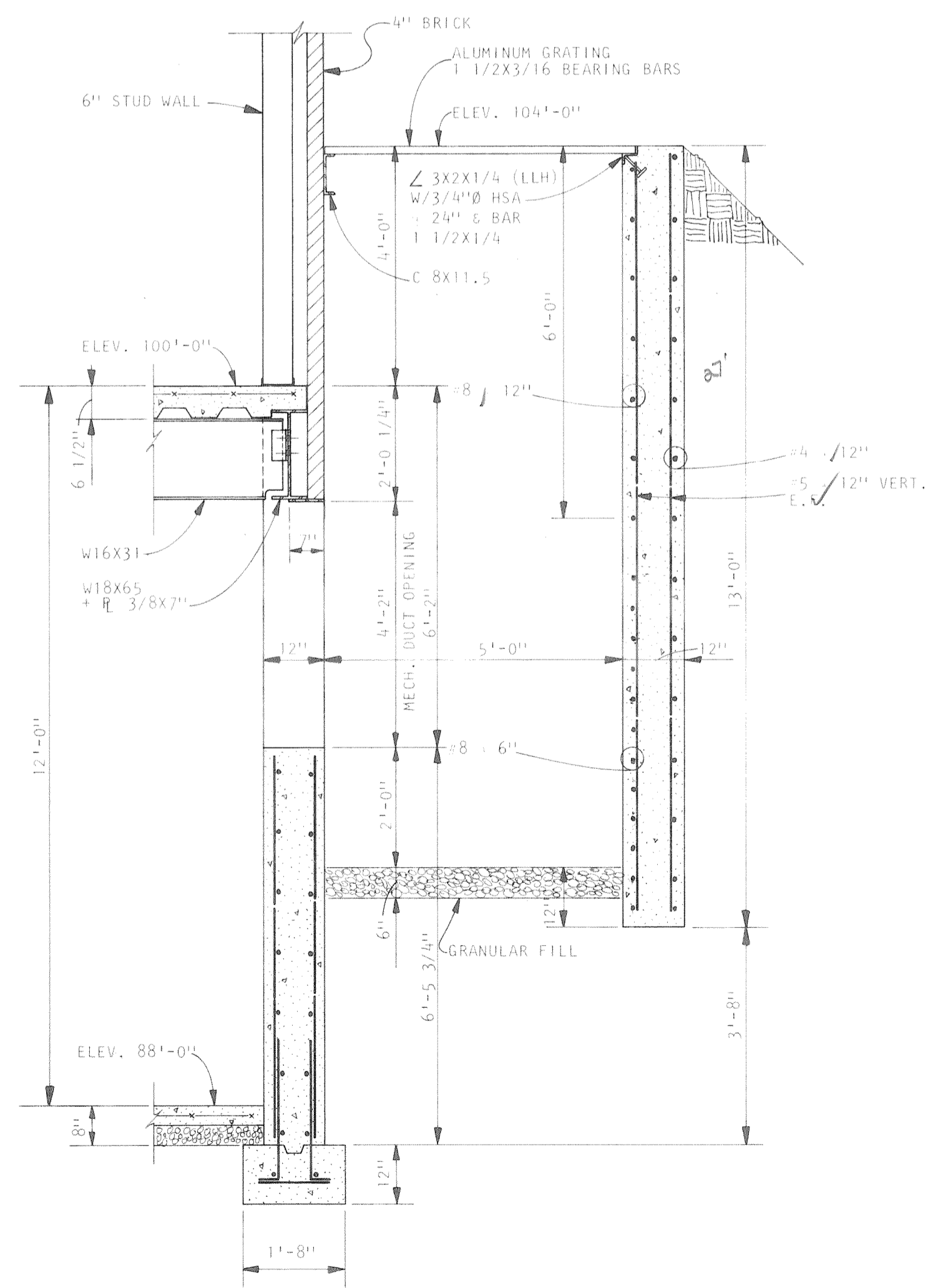

SECTION 7
SCALE: 1/2" = 1'-0"
S-14

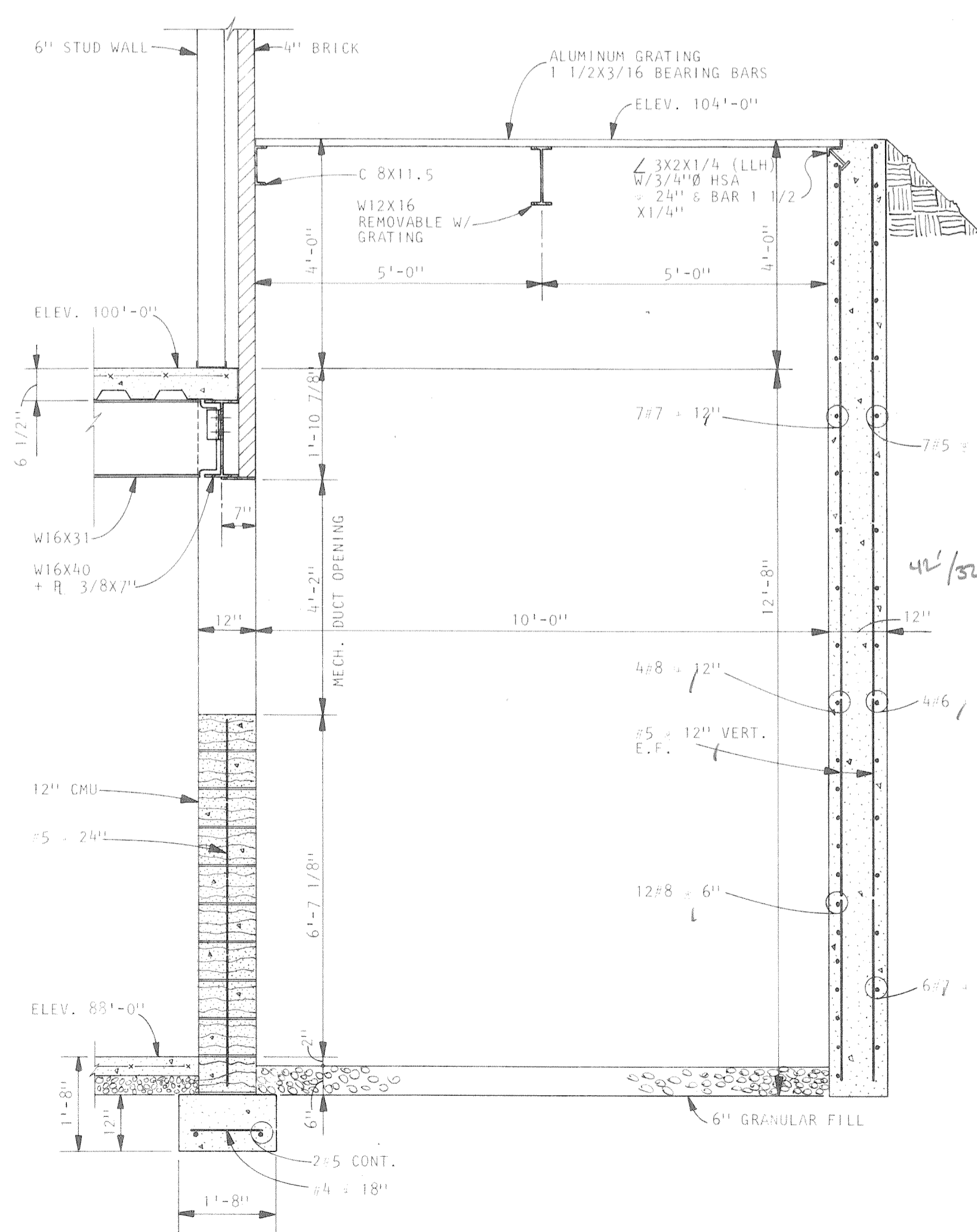

SECTION 6
SCALE: 1/2" = 1'-0"
S-14

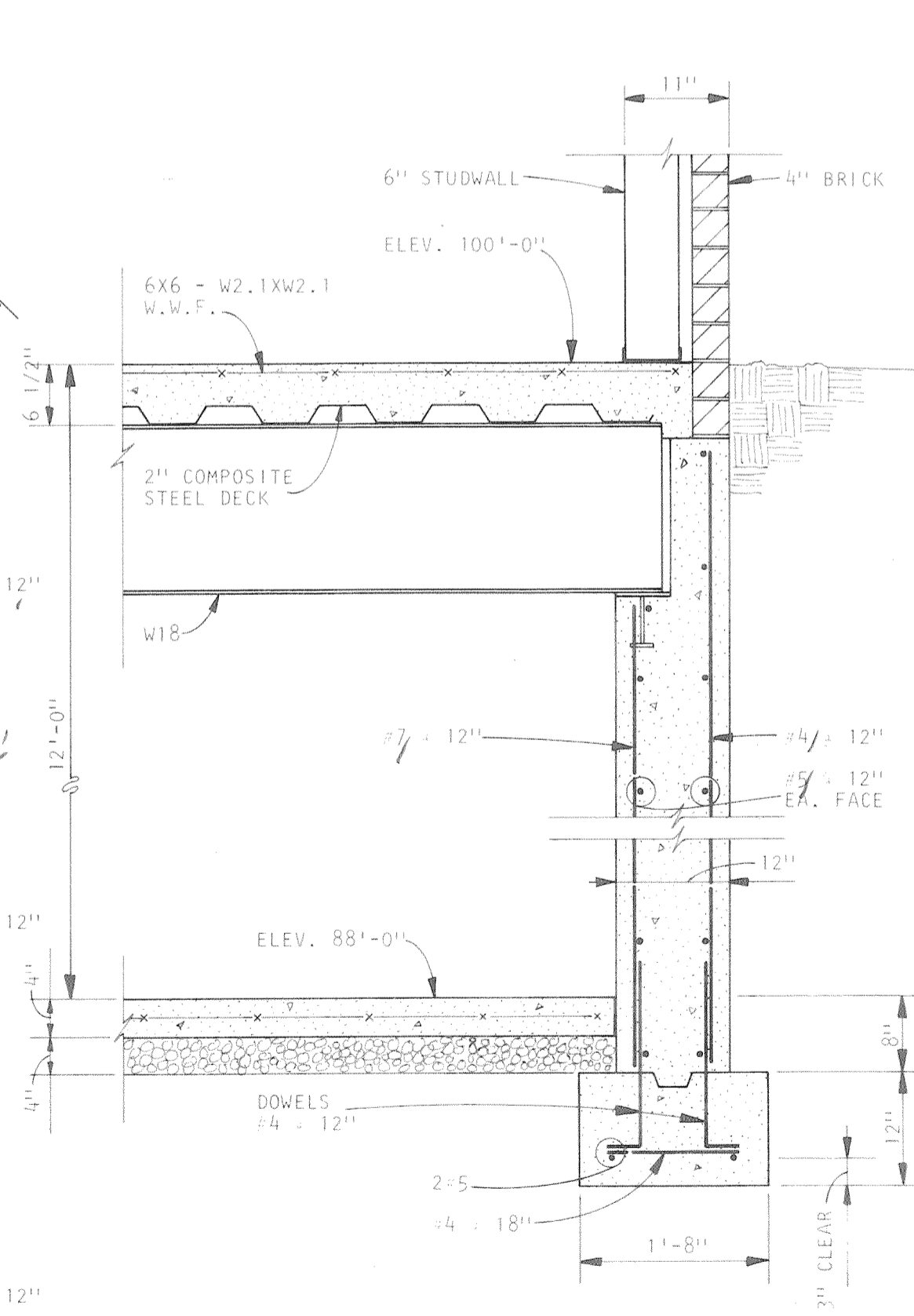

SECTION 5
SCALE: 3/4" = 1'-0"
S-14

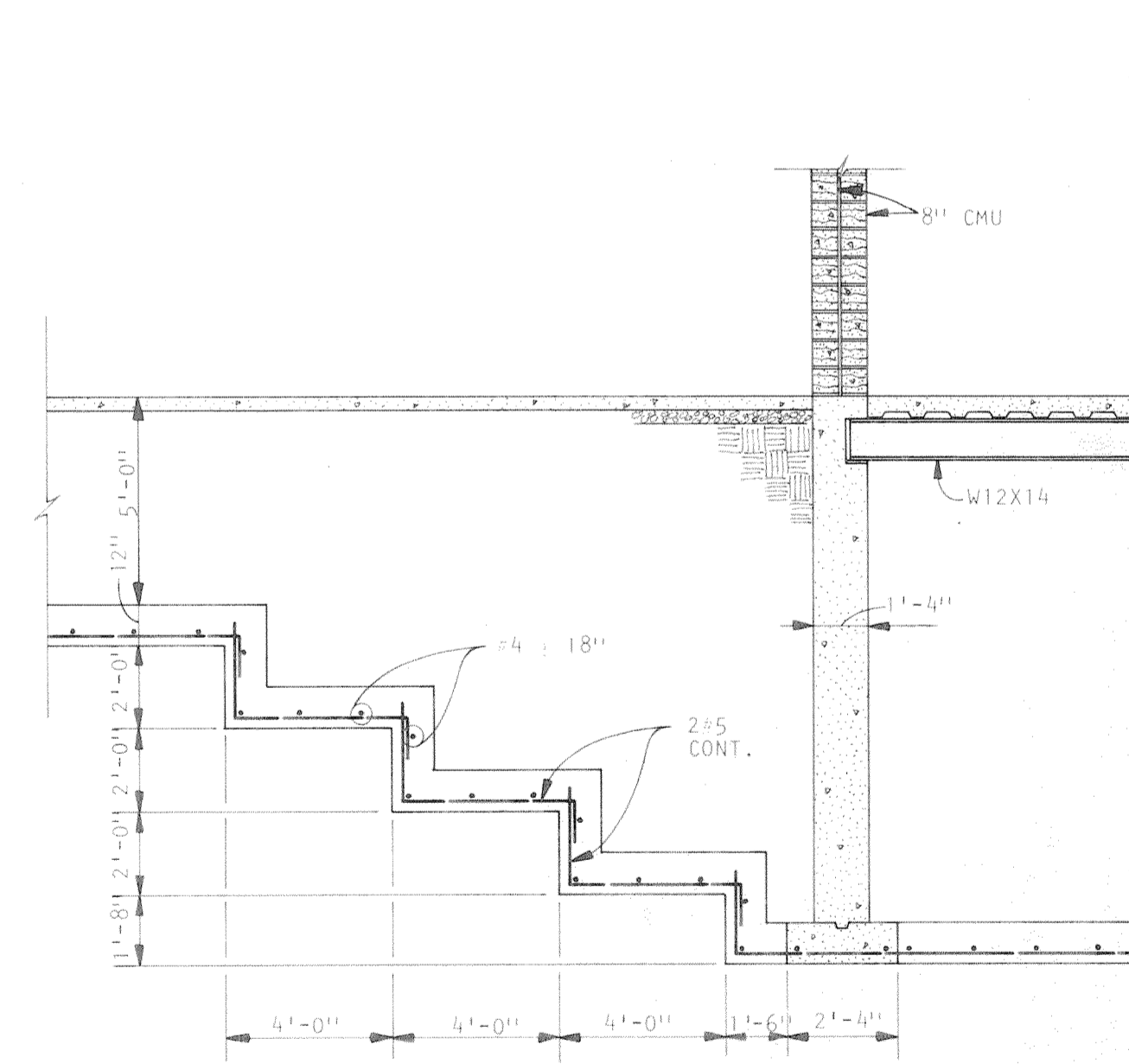

SECTION 4
SCALE: 1/4" = 1'-0"
S-14

A Professional Corporation

ARIX

Engineers Architects Planners

Creeley, Colorado
Grand Junction, Colorado
Riverton, Wyoming

THIS DRAWING IS THE PROPERTY OF ARIX AND IS NOT TO BE REPRODUCED, MODIFIED OR USED FOR ANY OTHER PROJECT OR EXTENSION OF THIS PROJECT EXCEPT BY AGREEMENT WITH SAID COMPANY.

SCALE: AS NOTED
DRAWN: BLR
CHECKED: JSK
APPROVED: PRM
DATE: AUG. 4, 1983
PROJECT NO: 82183.00

COMMUNITY CENTER FOR RECREATION
GREELEY COLORADO

FOUNDATION DETAILS

S-14

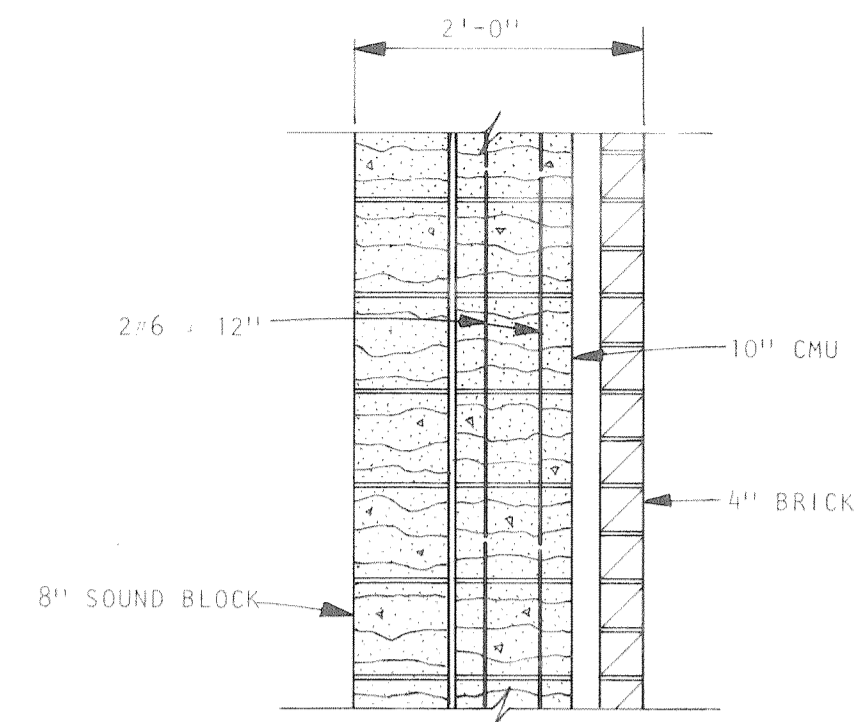

SECTION 1
SCALE: 3/4" = 1'-0"

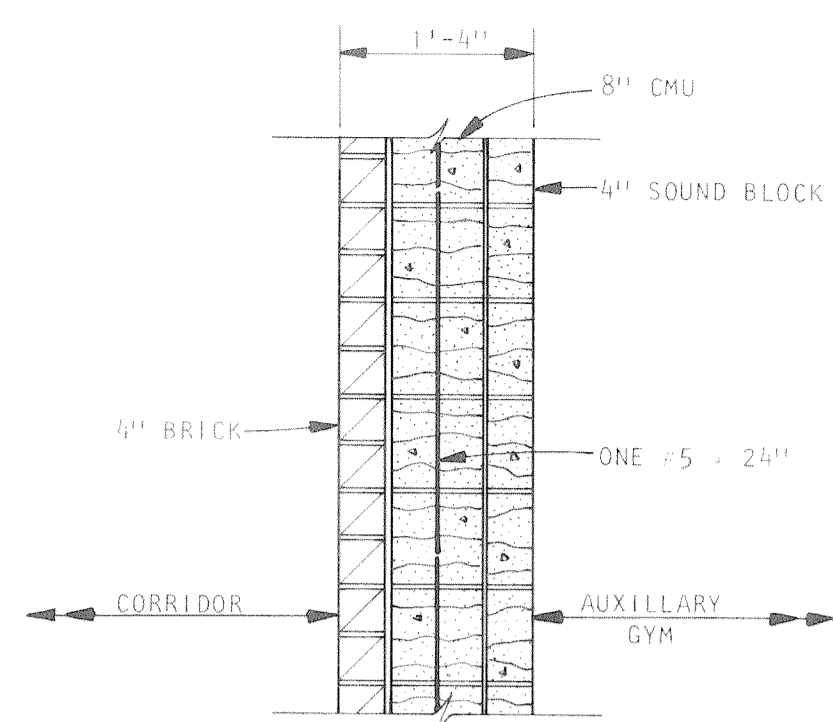

SECTION 3
SCALE: 3/4" = 1'-0"

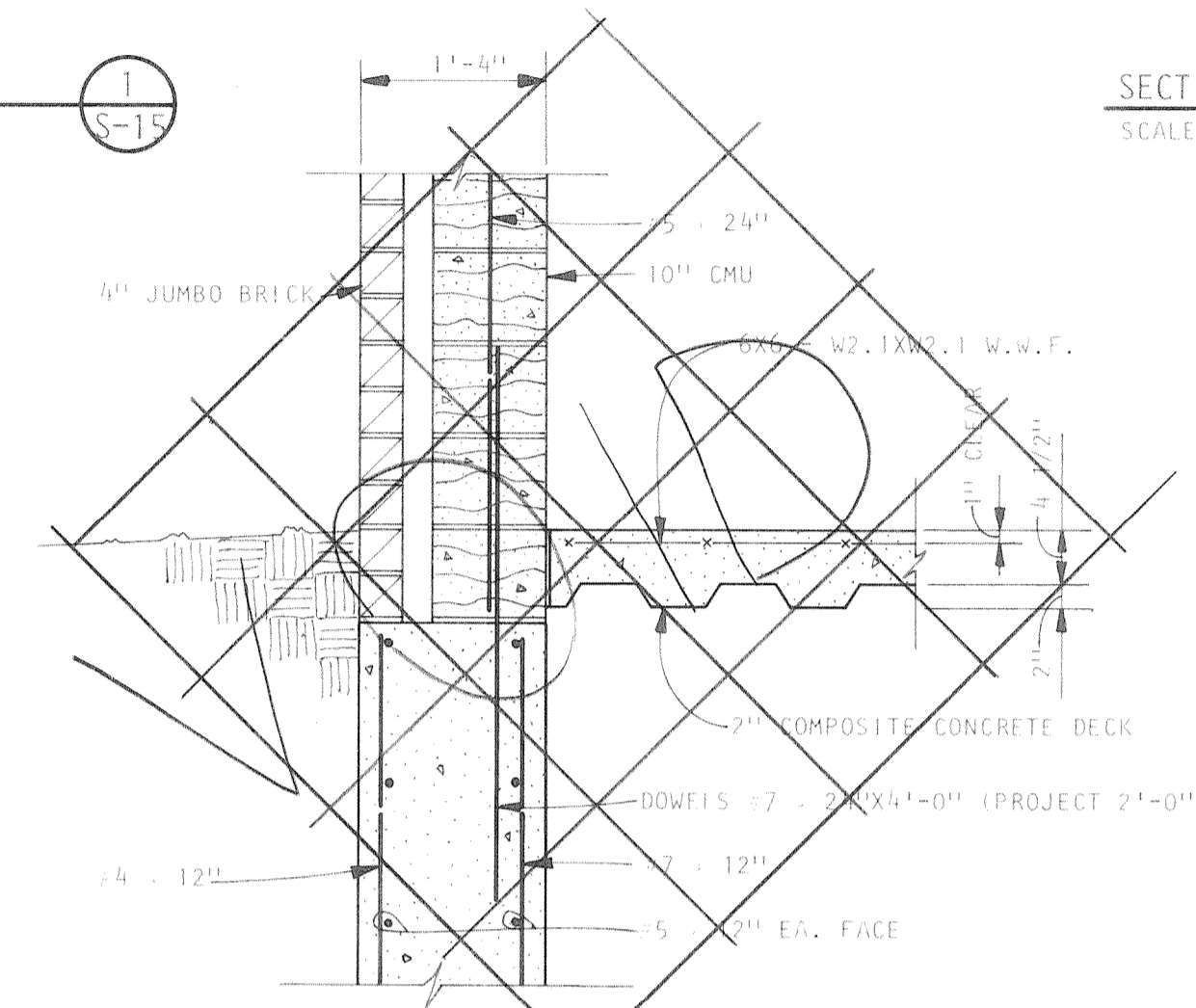
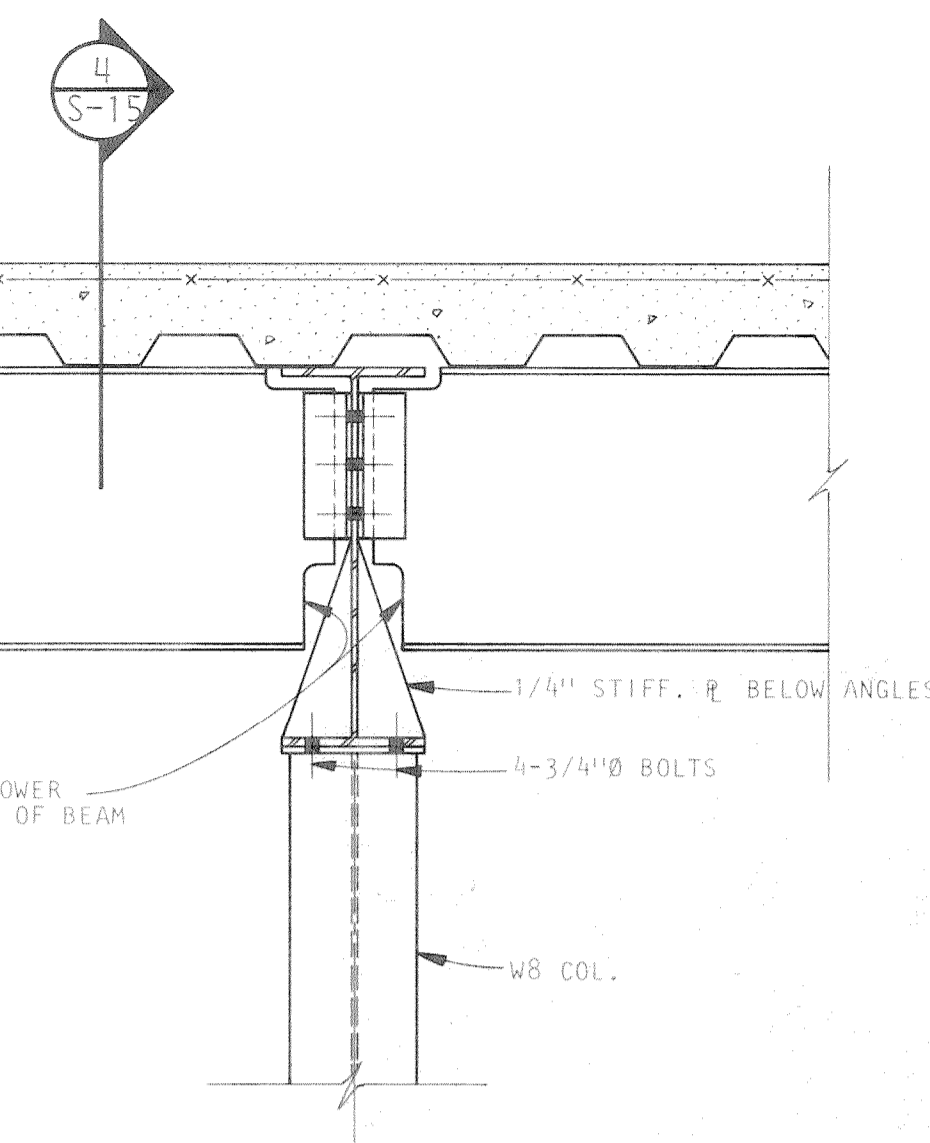
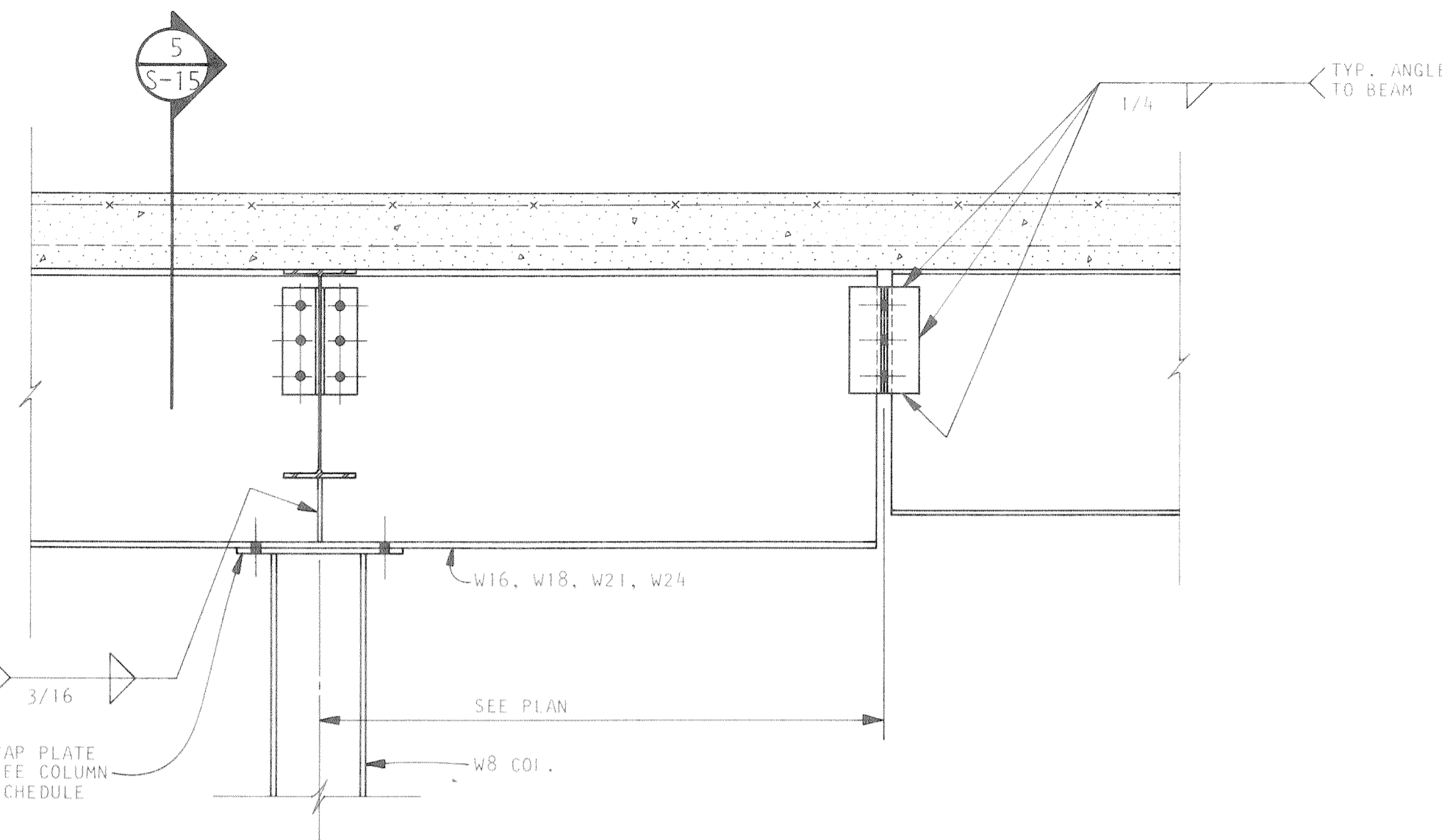

SECTION 2
SCALE: 3/4" = 1'-0"

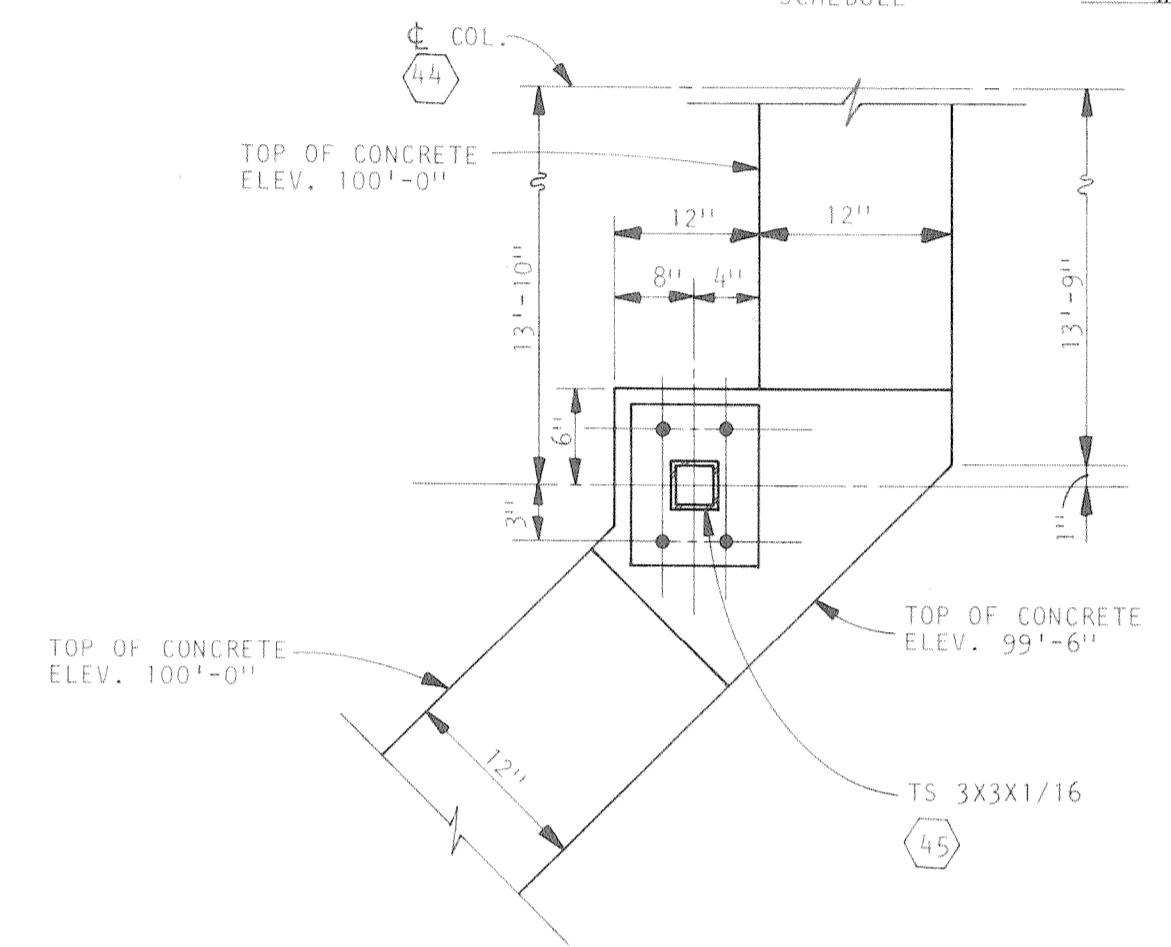

DETAIL 11
SCALE: 1" = 1'-0"

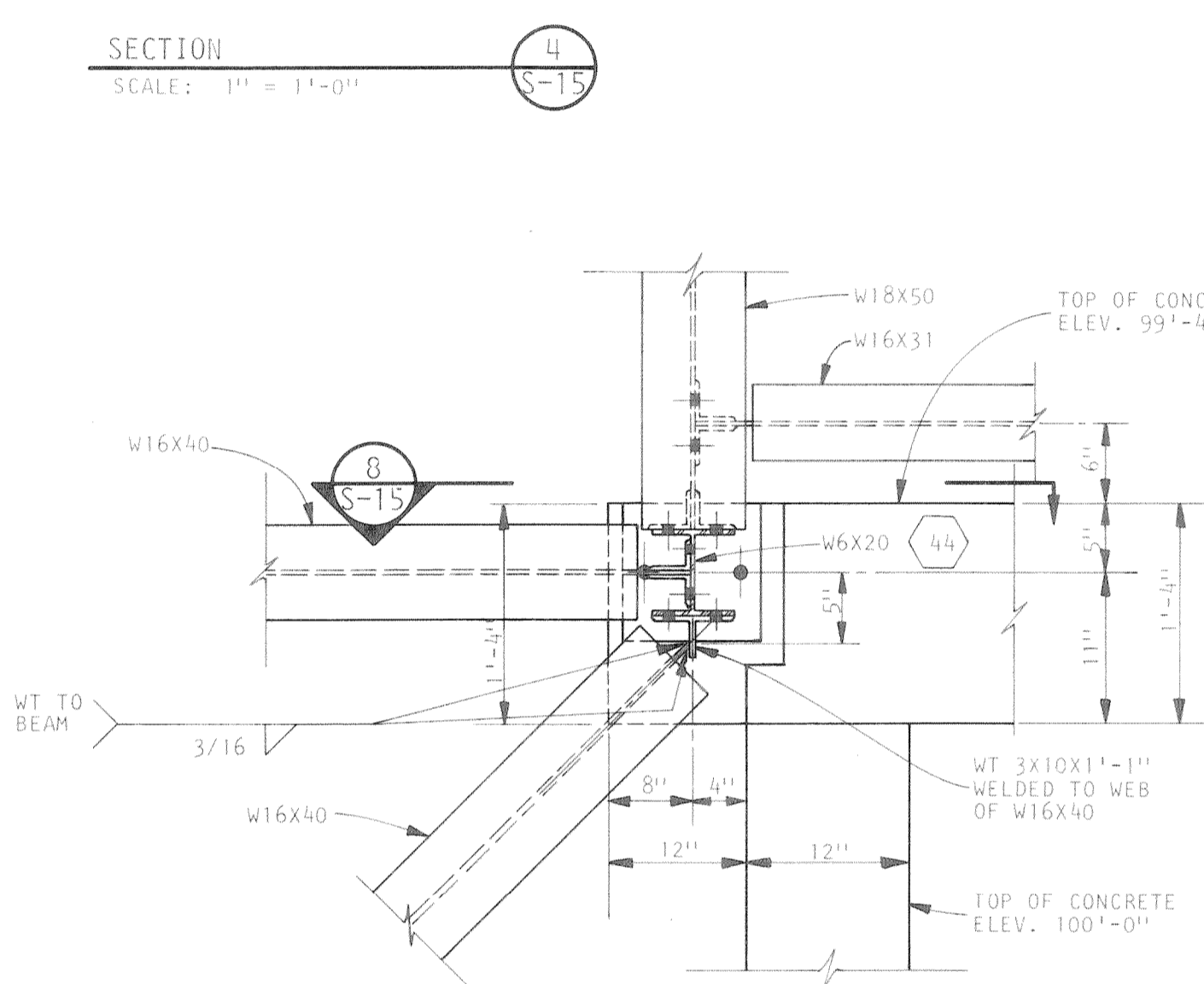

SECTION 8
SCALE: 1" = 1'-0"

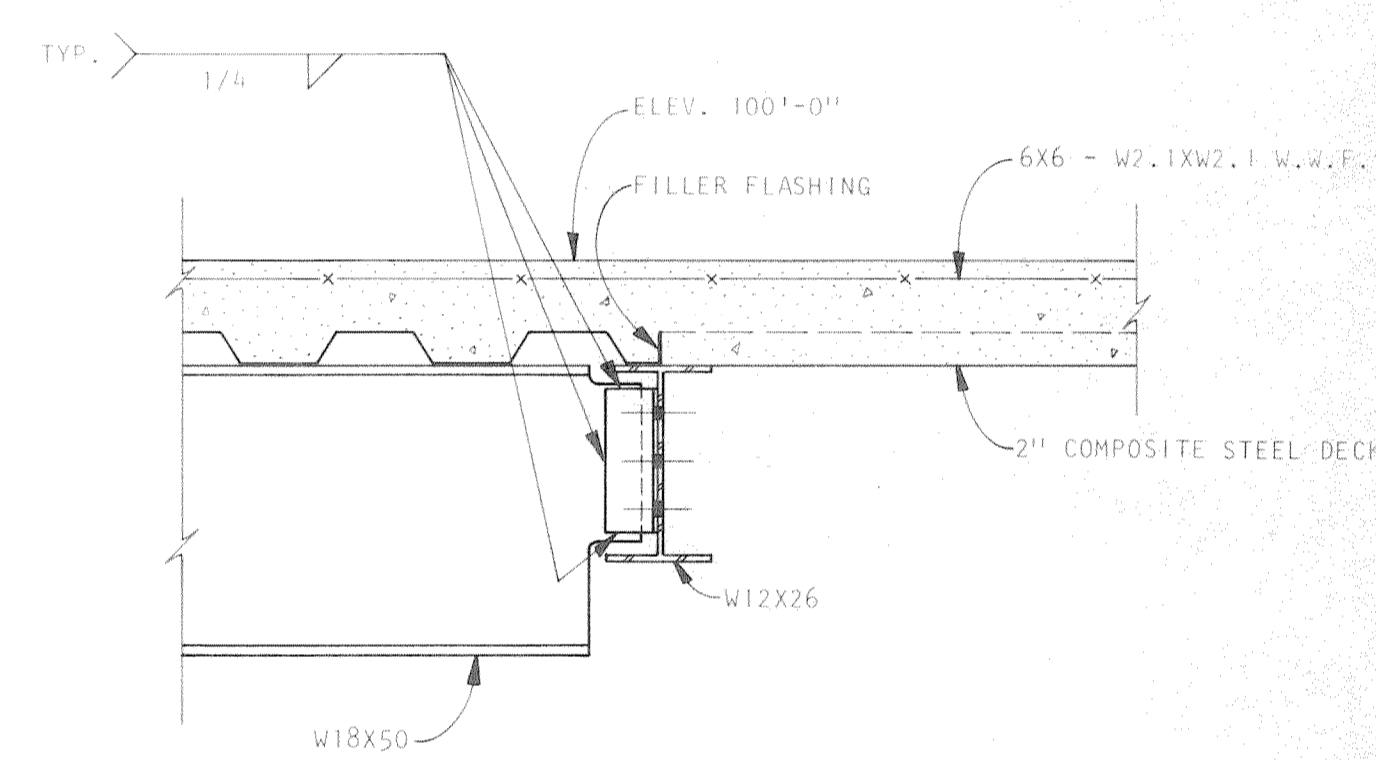

SECTION 5
SCALE: 1" = 1'-0"

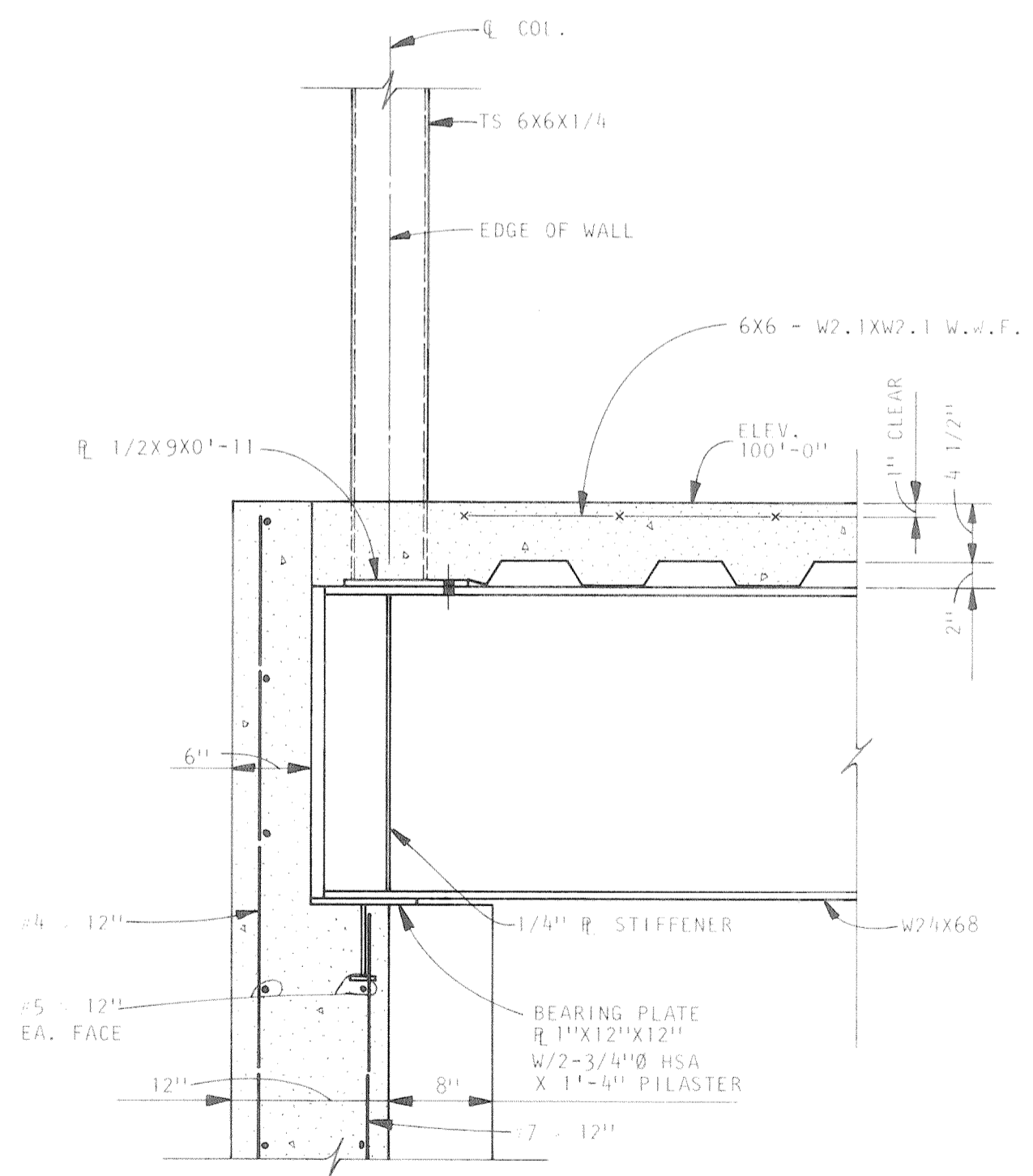

SECTION 6
SCALE: 1" = 1'-0"

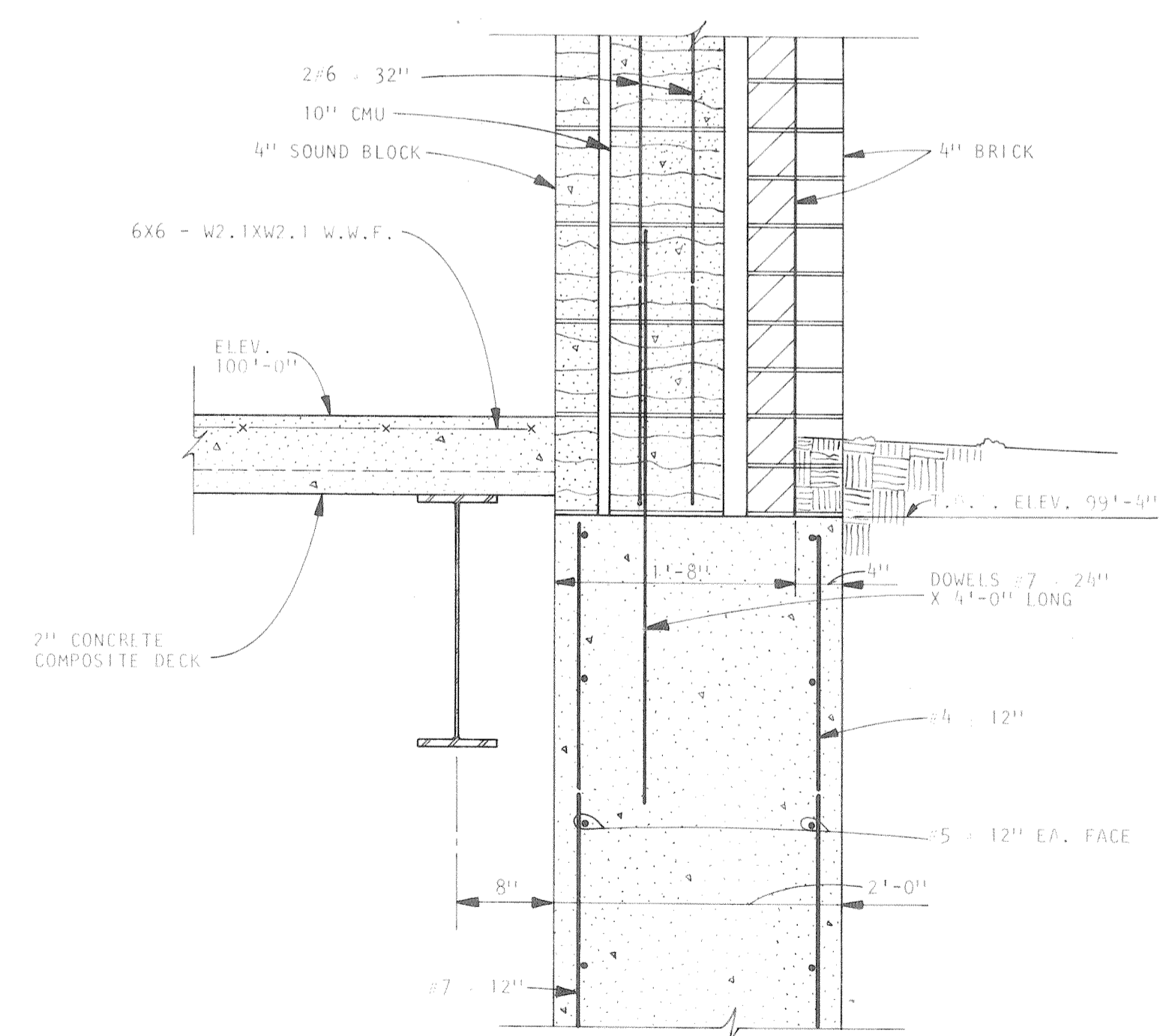

SECTION 7
SCALE: 1" = 1'-0"

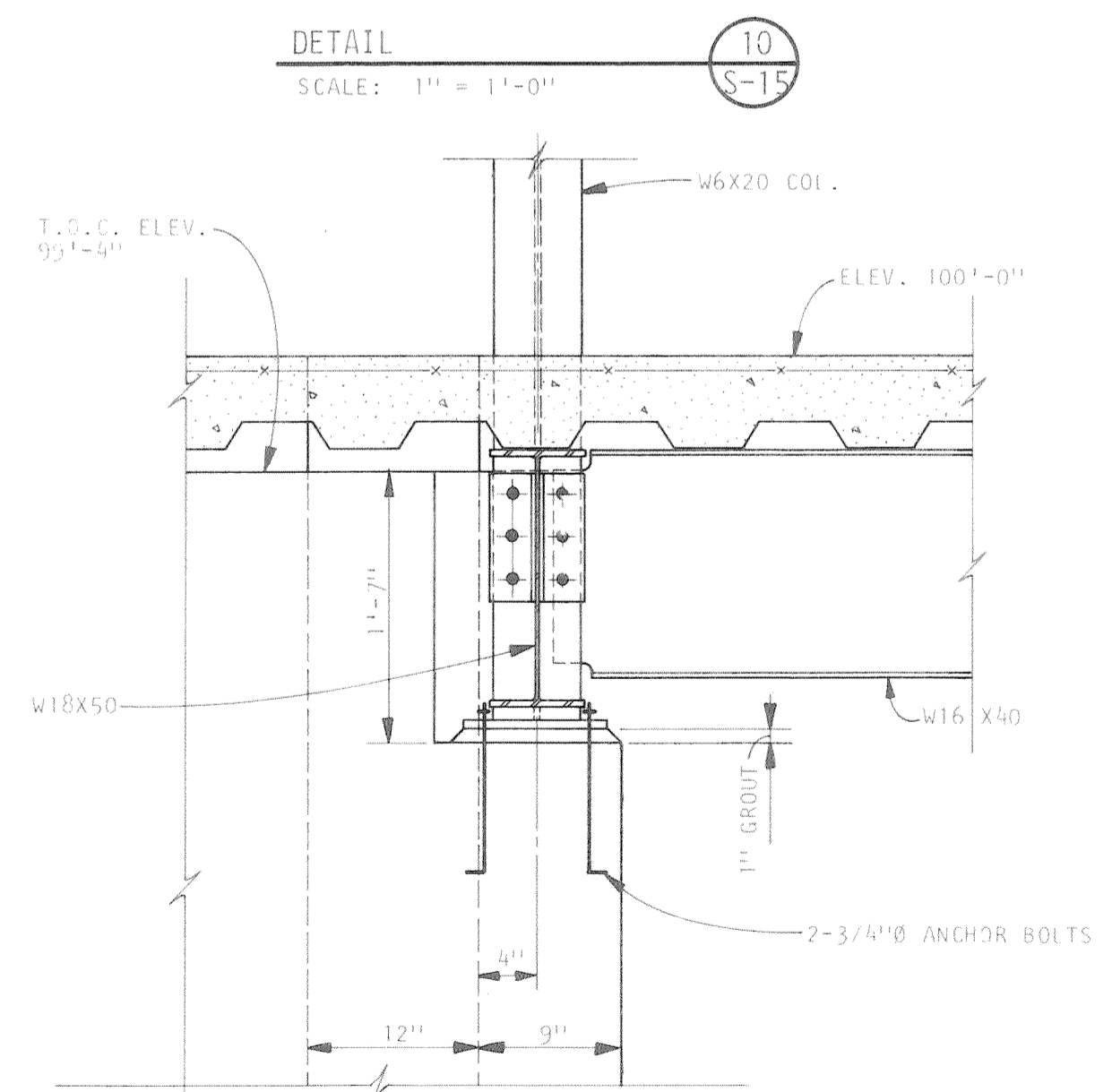

SECTION 8
SCALE: 1" = 1'-0"

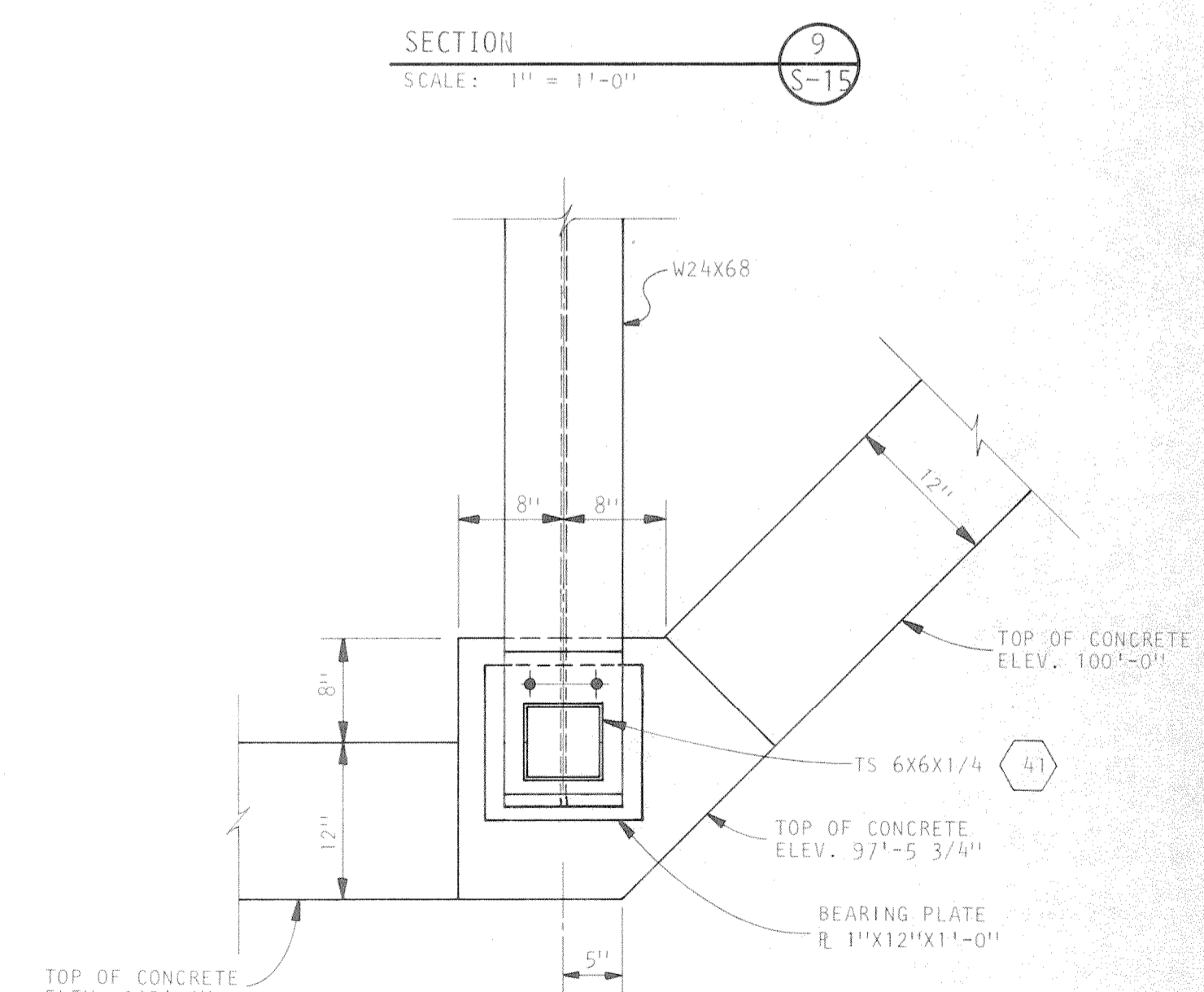

DETAIL 12
SCALE: 1" = 1'-0"

<p>A Professional Corporation</p> <p>ARIX</p> <p>Engineers Architects Planners</p> <p>Greeley, Colorado Grand Junction, Colorado Riverton, Wyoming Crem, Utah</p>	<p>THIS DRAWING IS THE PROPERTY OF ARIX AND IS NOT TO BE REPRODUCED, MODIFIED OR USED FOR ANY OTHER PROJECT OR EXTENSION OF THIS PROJECT EXCEPT BY AGREEMENT WITH SAID COMPANY.</p>	<p>SCALE AS NOTED</p> <p>DRAWN RLR</p> <p>CHECKED JSK</p> <p>APPROVED PRM</p> <p>DATE AUG. 4, 1983</p> <p>PROJECT NO. 82183.00</p>	<p>COMMUNITY CENTER FOR RECREATION</p> <p>GREELEY COLORADO</p> <p>FIRST FLOOR FRAMING DETAILS</p>

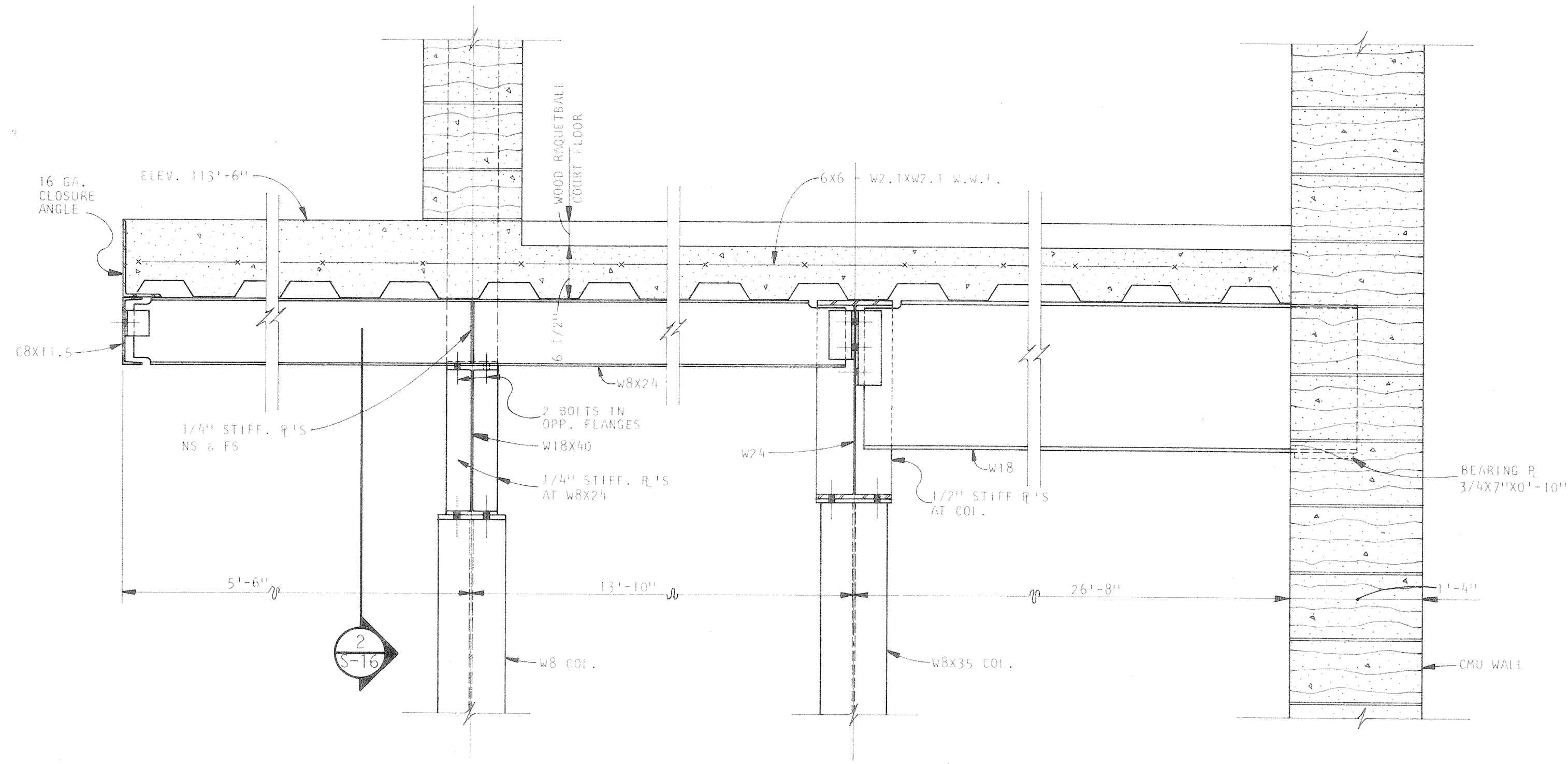

SECTION 1
SCALE: 1" = 1'-0"

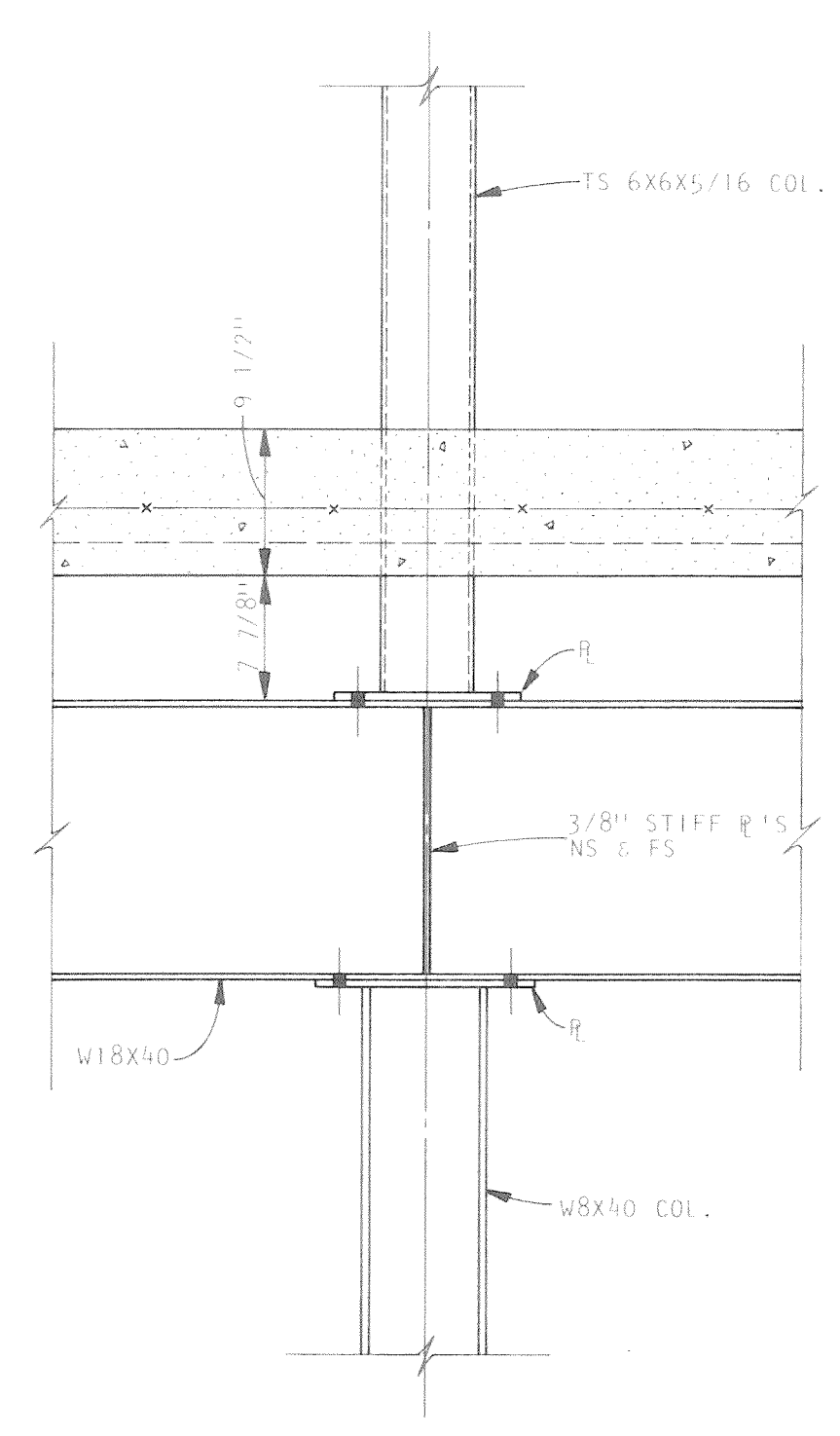

SECTION 2
SCALE: 1" = 1'-0"

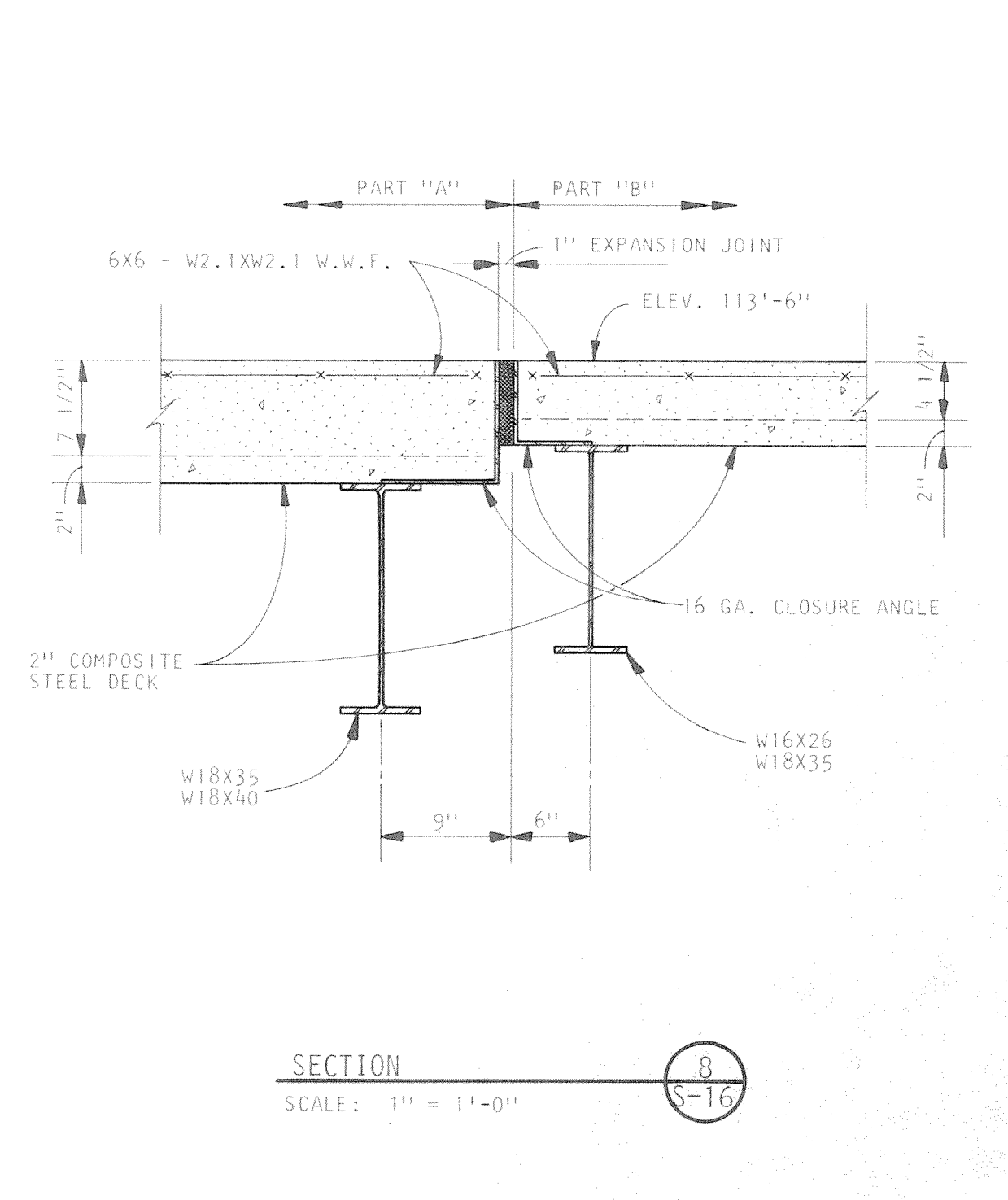

SECTION 8
SCALE: 1" = 1'-0"

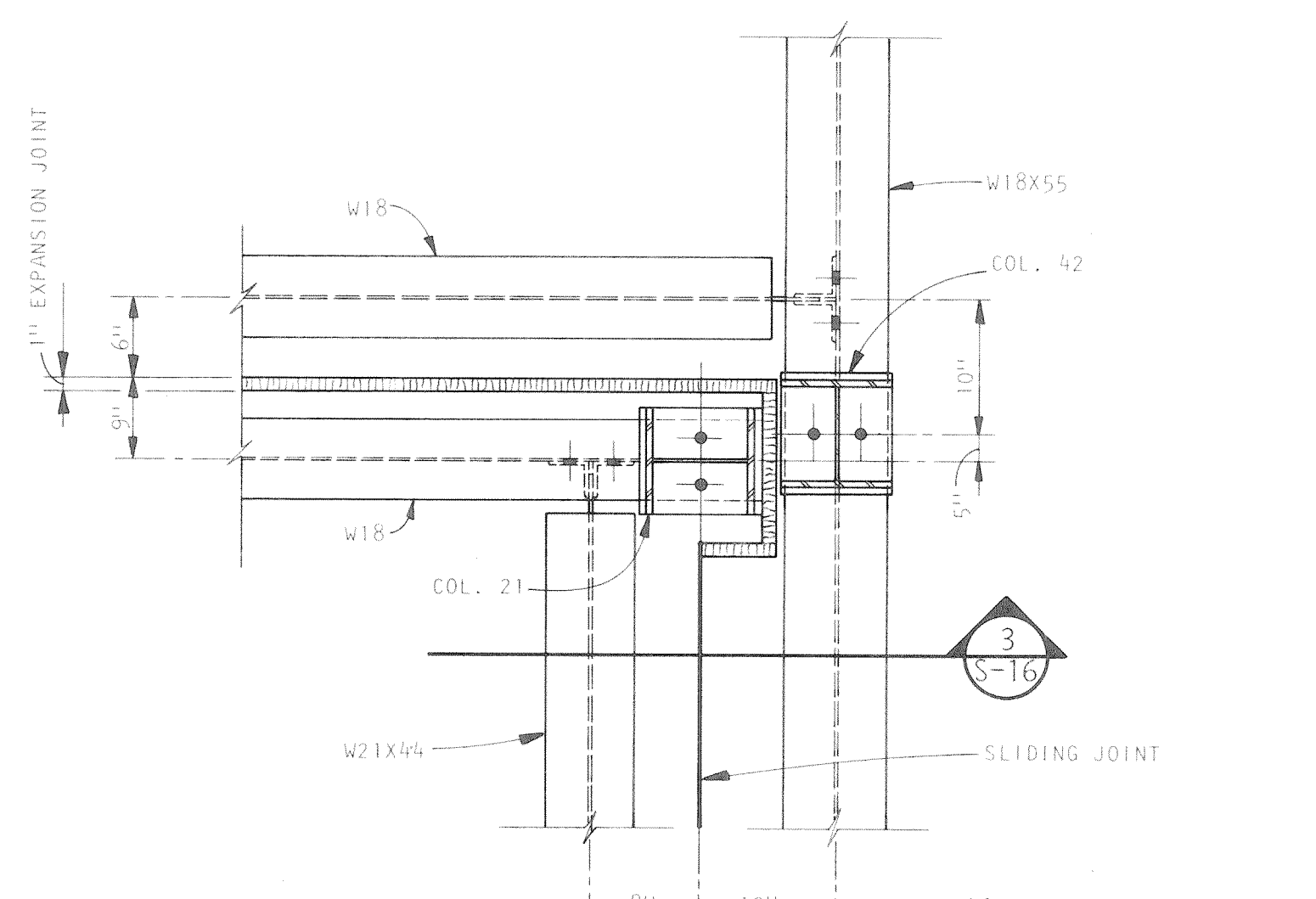

SECTION 3
SCALE: 1" = 1'-0"

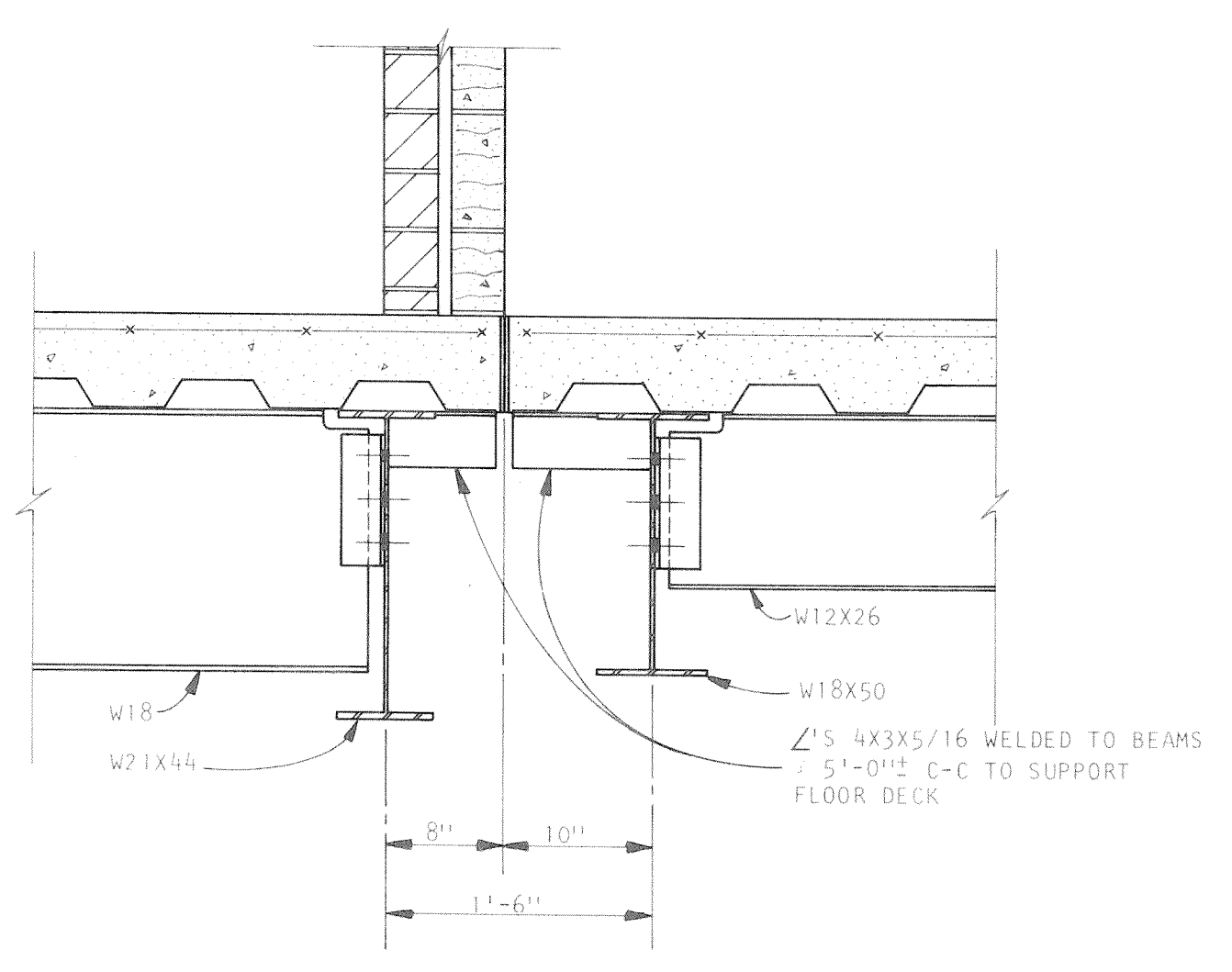

SECTION 4
SCALE: 1" = 1'-0"

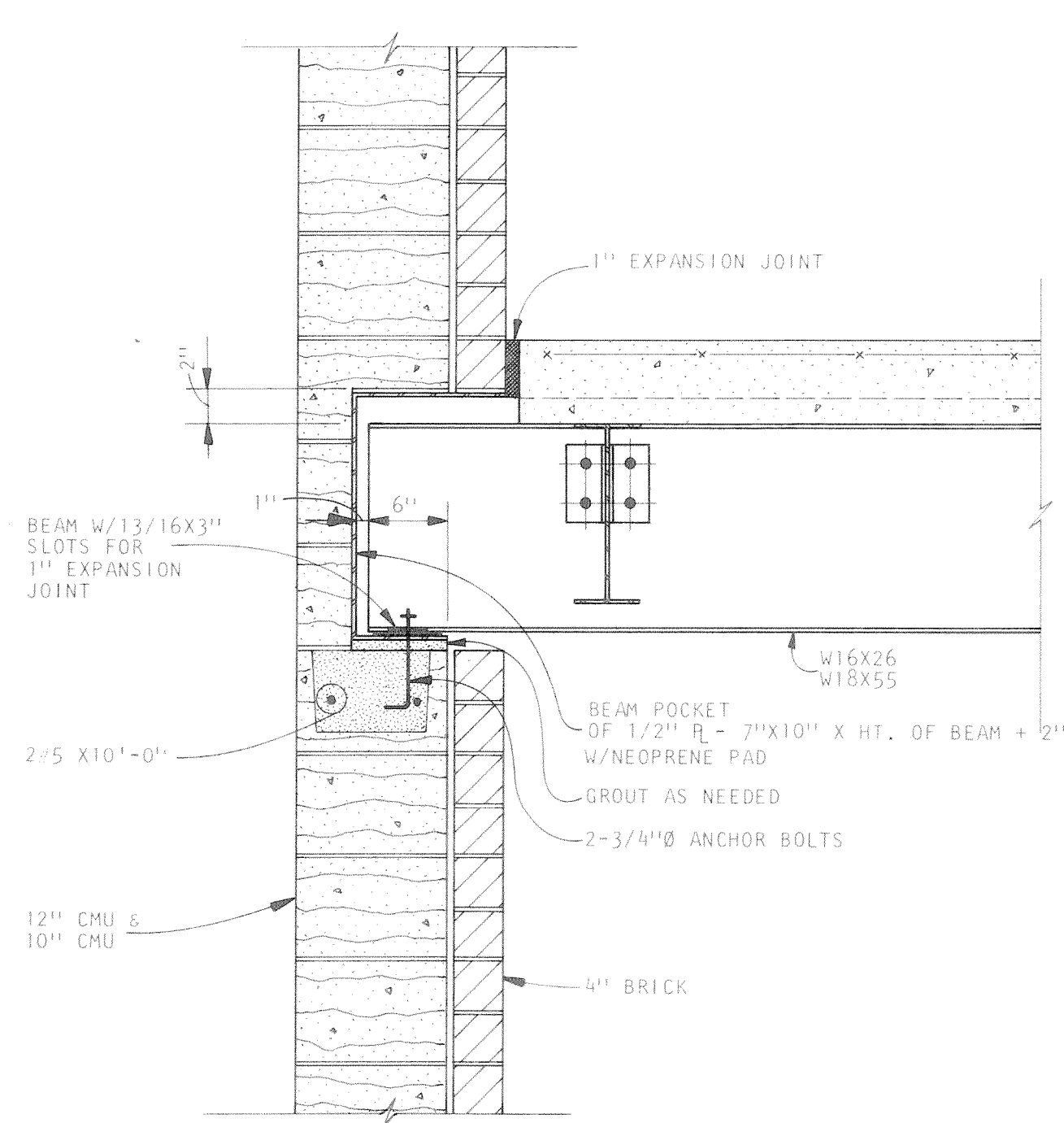

SECTION 6
SCALE: 1" = 1'-0"

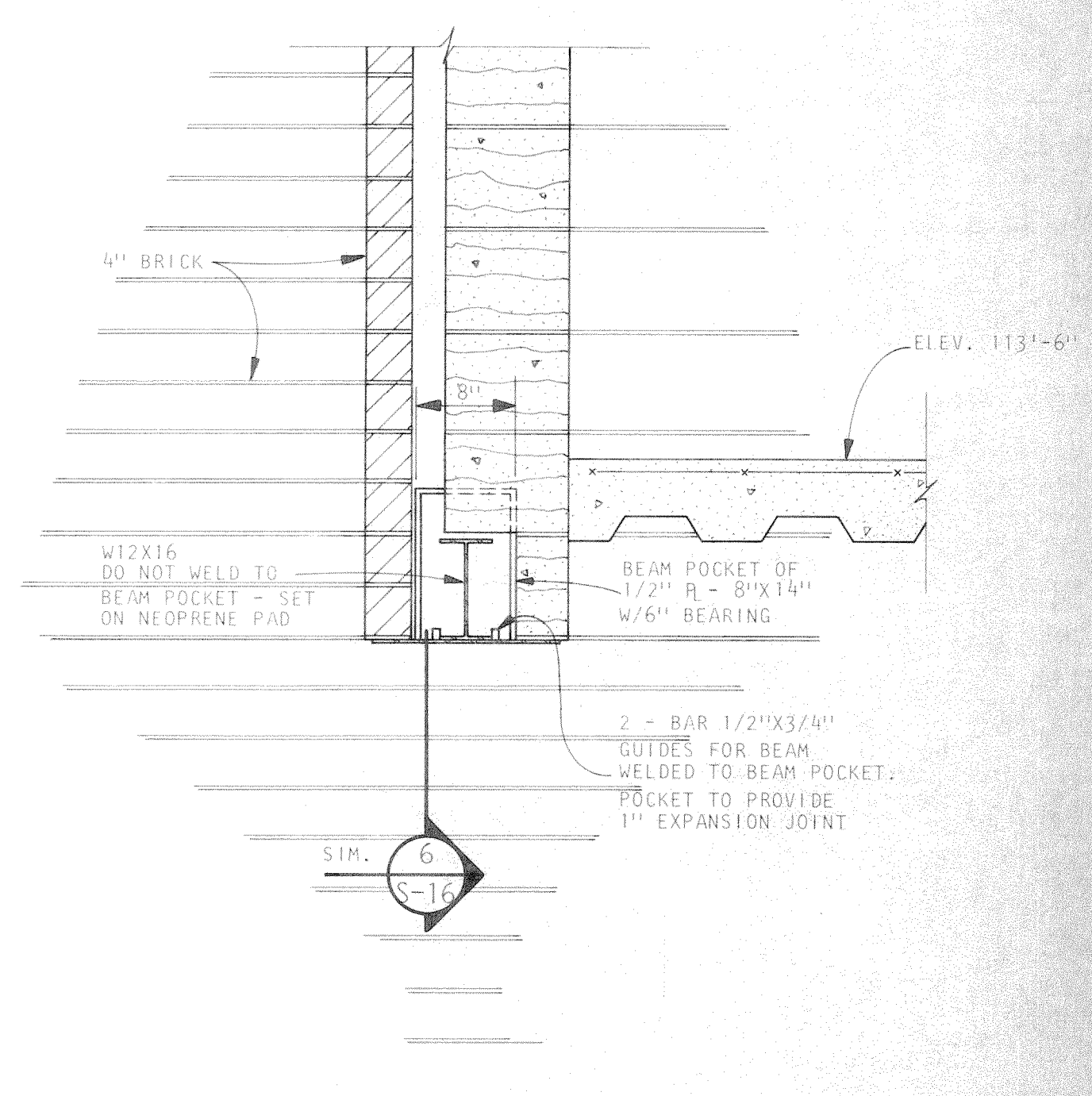

SECTION 7
SCALE: 1" = 1'-0"

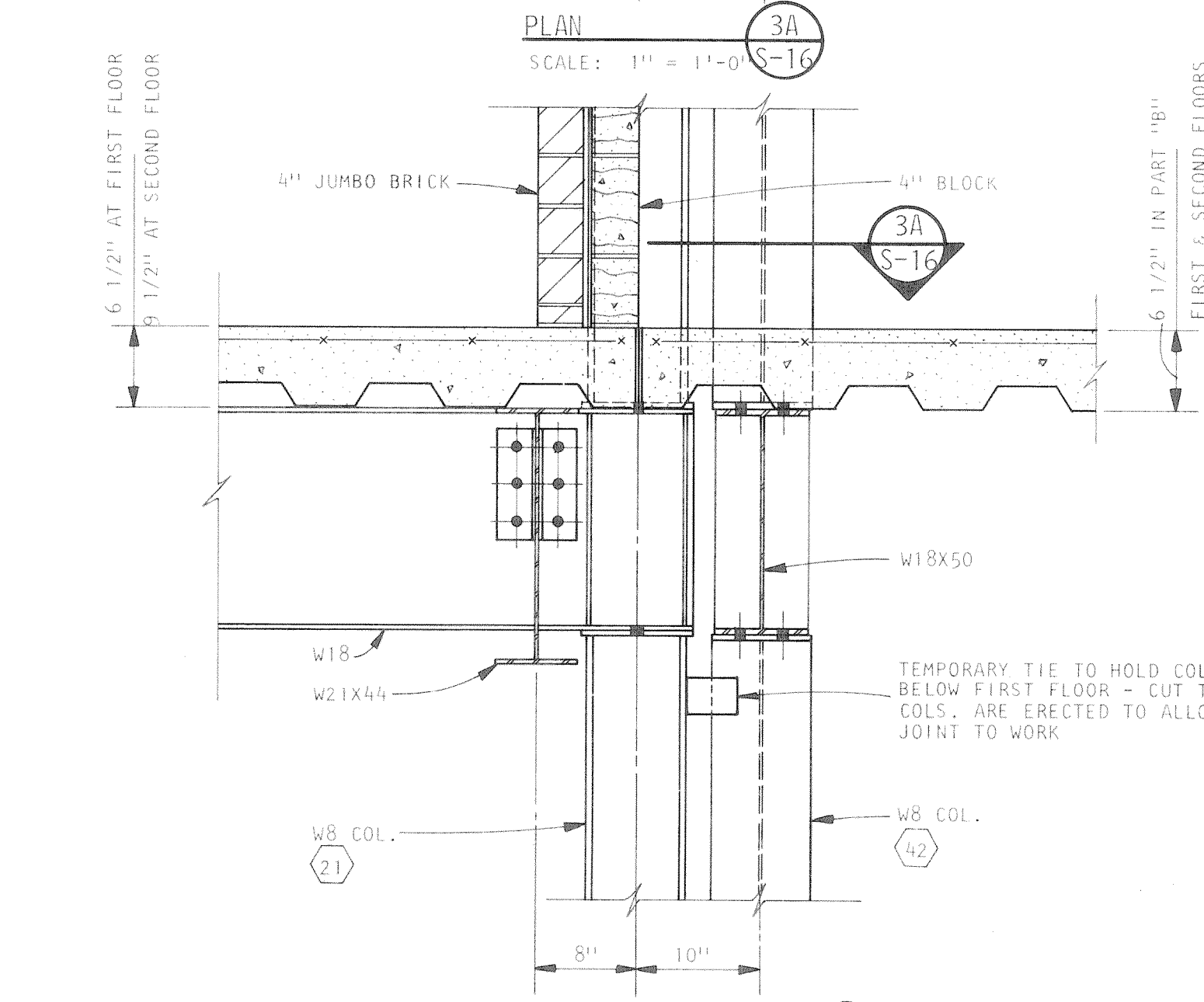

SECTION 3A
SCALE: 1" = 1'-0"

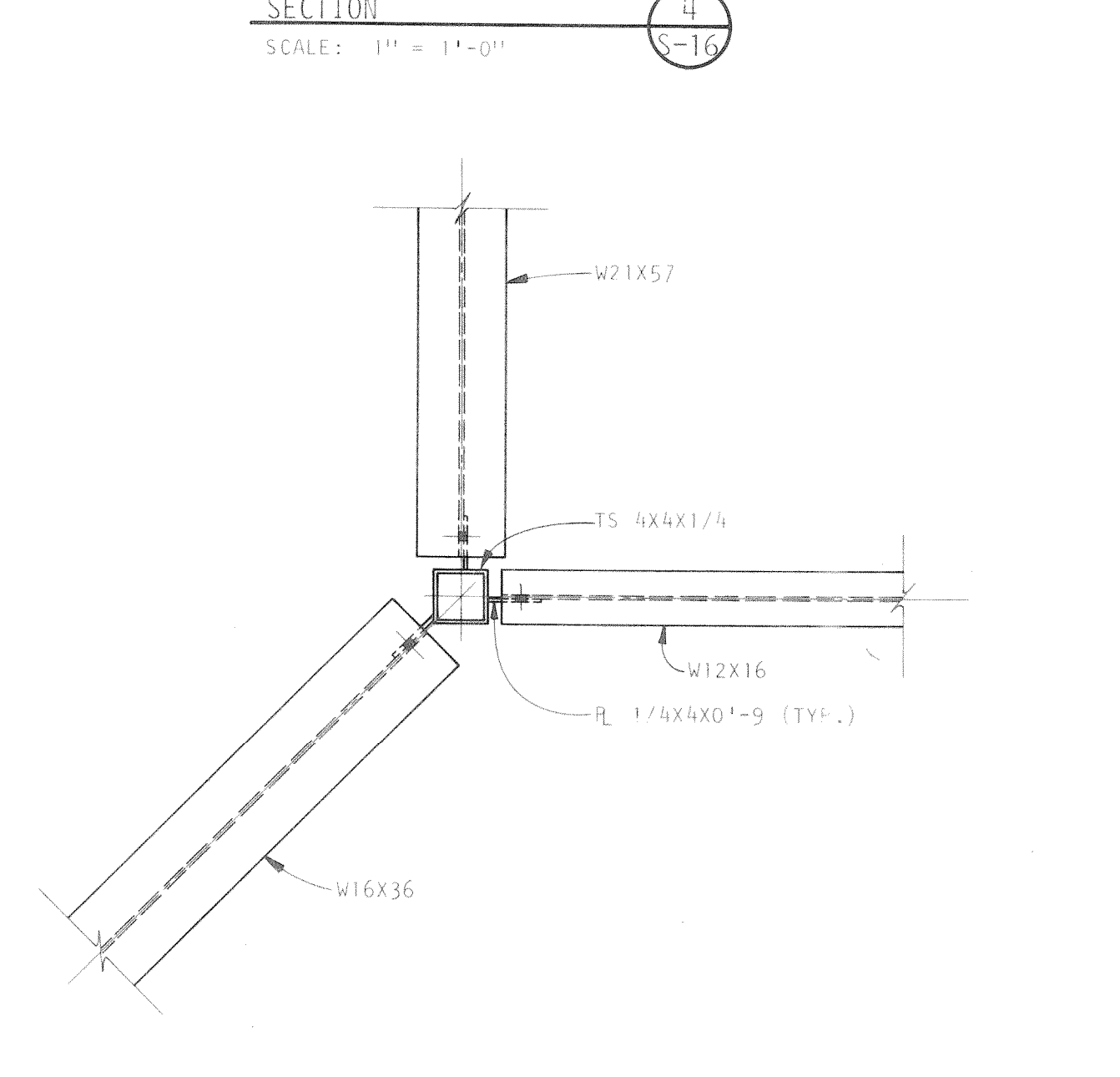

PLAN DETAIL 5
SCALE: 1" = 1'-0"

<p>A Professional Corporation</p> <p>ARIX</p> <p>Engineers Architects Planners</p> <p>Greely, Colorado Grand Junction, Colorado Riverton, Wyoming Orem, Utah</p>	<p>THIS DRAWING IS THE PROPERTY OF ARIX, AND IS NOT TO BE REPRODUCED, MODIFIED OR USED FOR ANY OTHER PROJECT OR EXTENSION OF THIS PROJECT EXCEPT BY AGREEMENT WITH SAID COMPANY.</p>	<p>SCALE: AS NOTED</p>	<p>COMMUNITY CENTER FOR RECREATION</p> <p>GREELEY COLORADO</p> <p>SECOND FLOOR FRAMING DETAILS</p>
	<p>DATE: AUG. 4, 1983</p>	<p>DRAWN: RLR</p>	
	<p>PROJECT NO: 82183.00</p>	<p>CHECKED: JSK</p>	
		<p>APPROVED: PRM</p>	

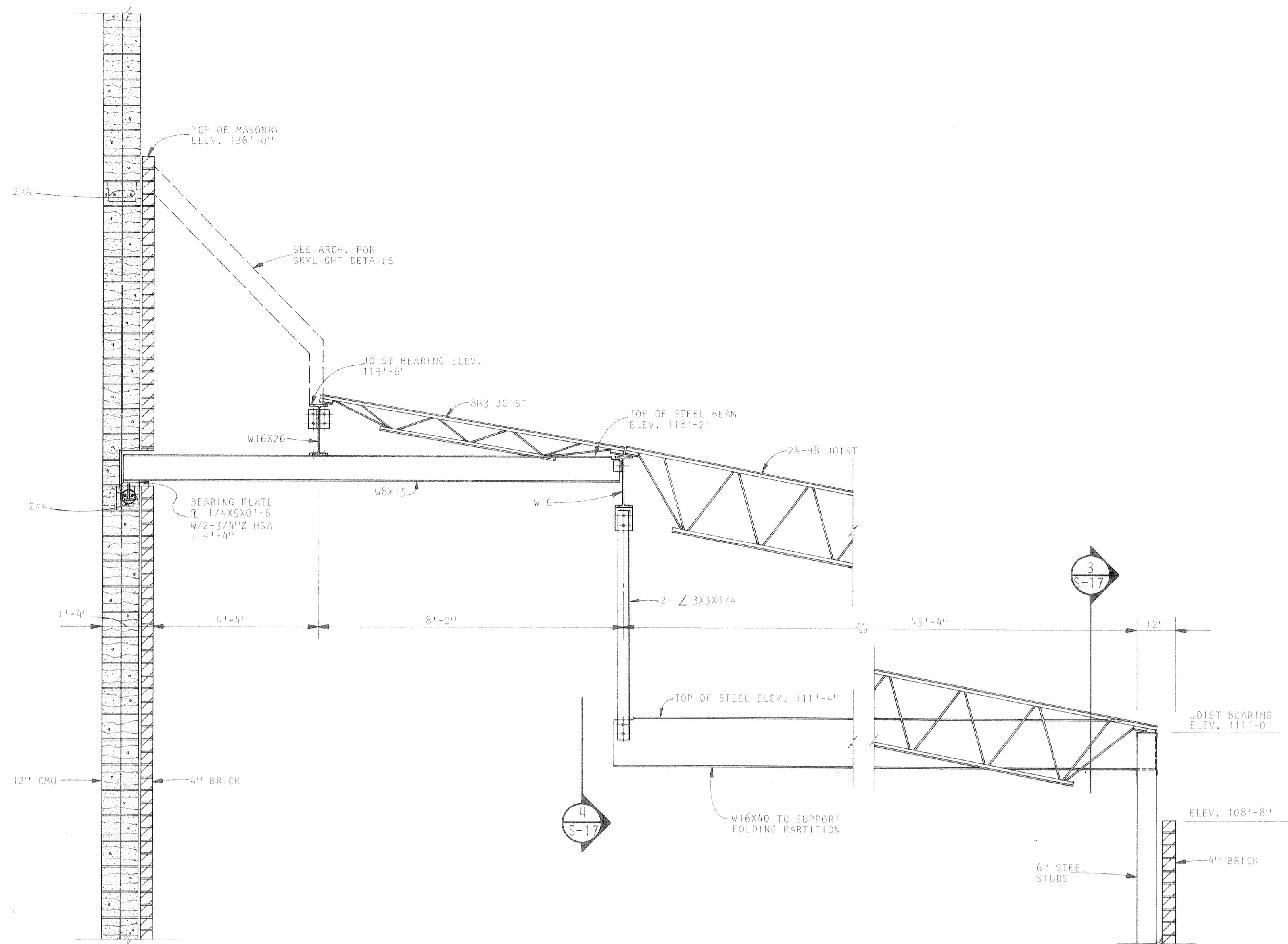

SECTION 1
SCALE: 1/2" = 1'-0"

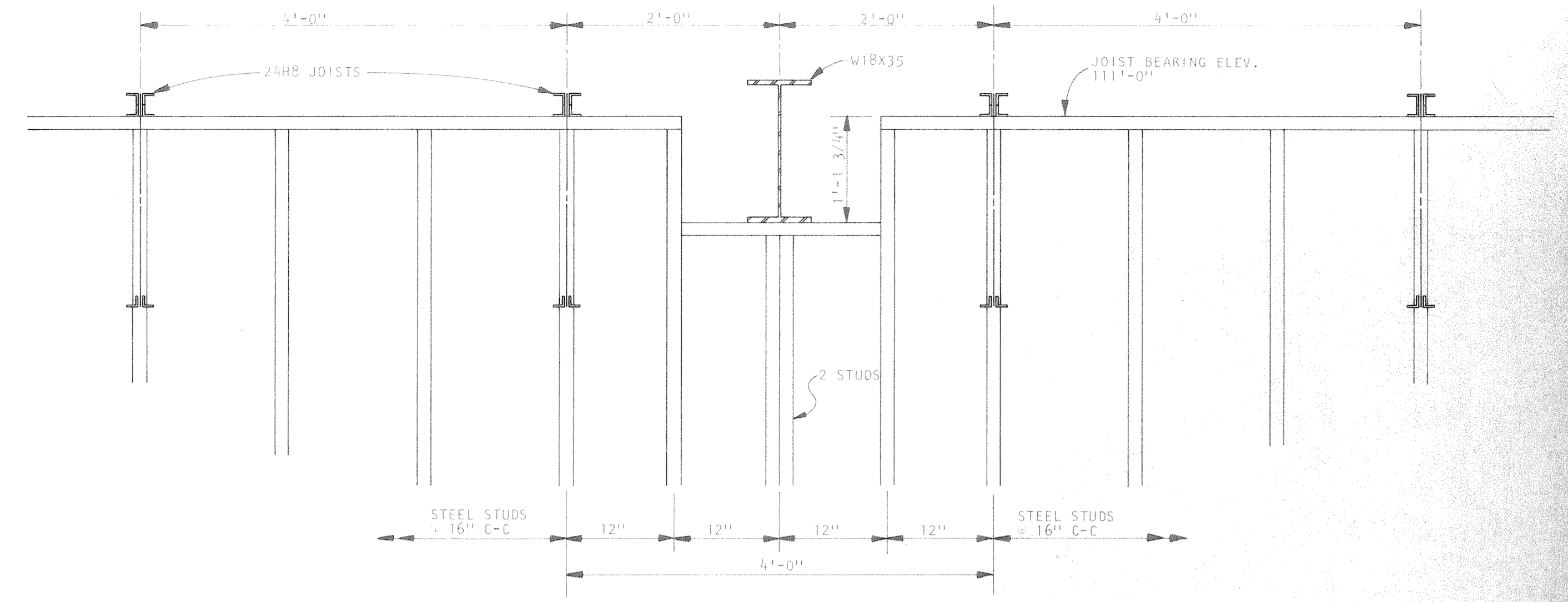

SECTION 3
SCALE: 1" = 1'-0"

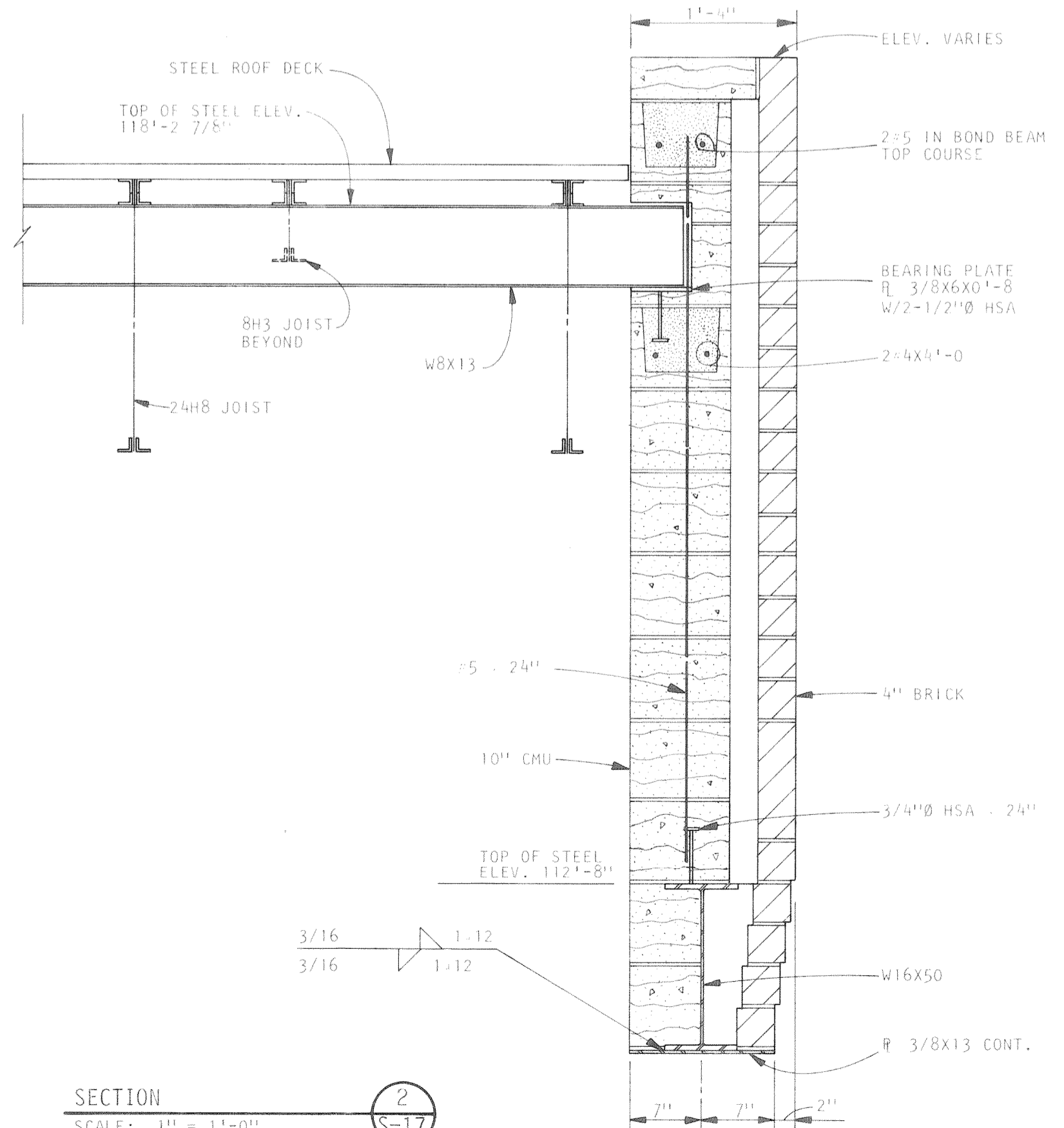

SECTION 2
SCALE: 1" = 1'-0"

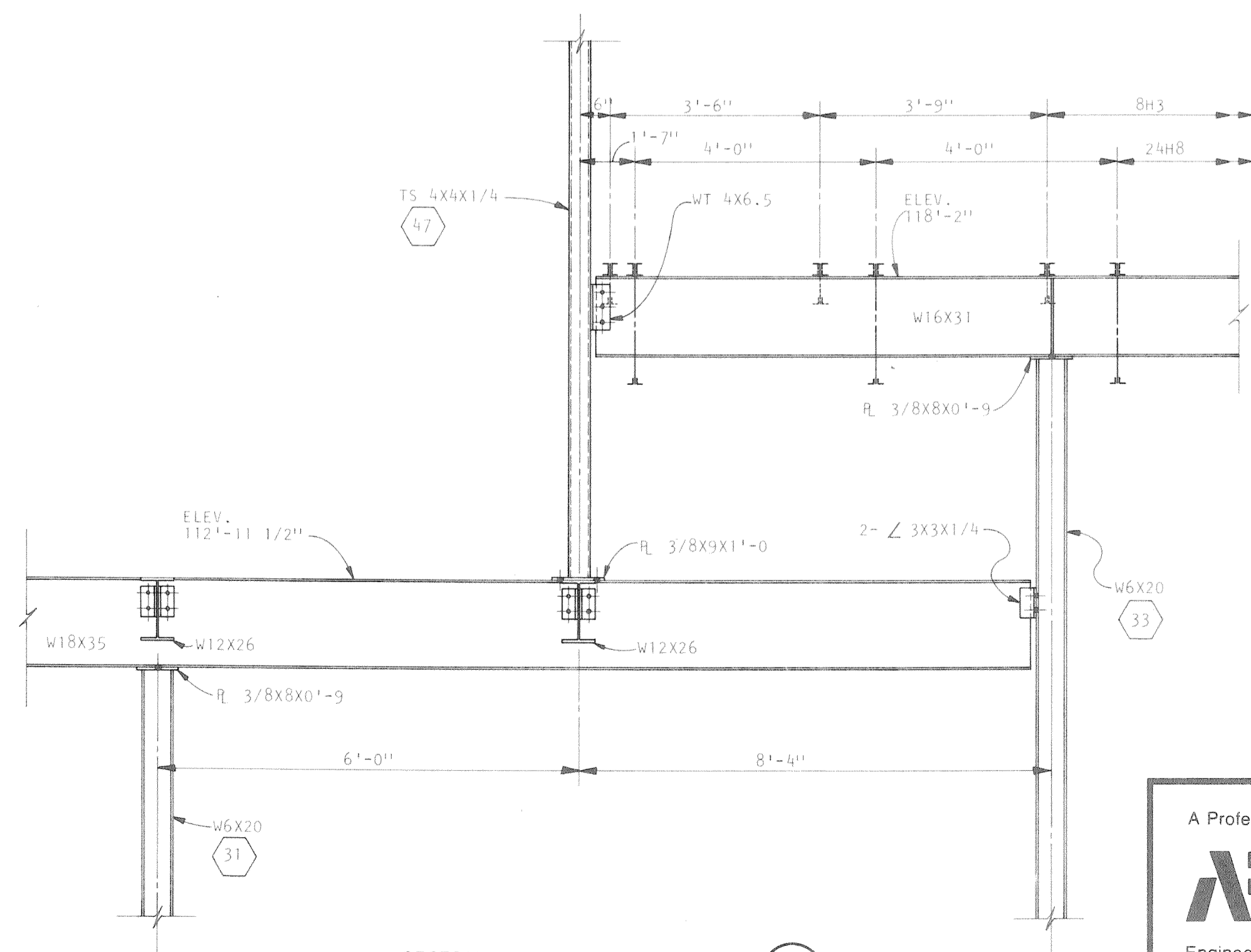

SECTION 5
SCALE: 3/4" = 1'-0"

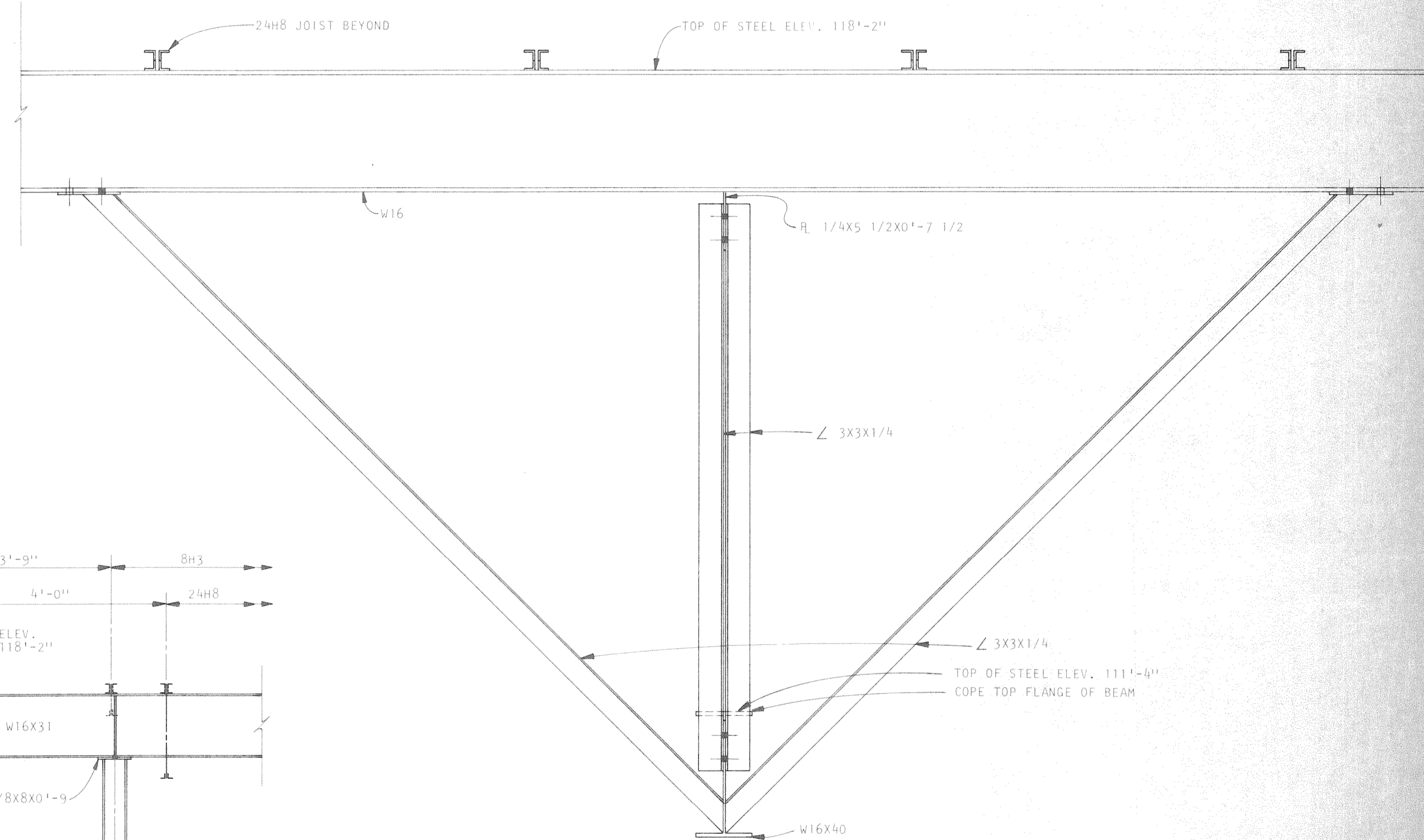

SECTION 4
SCALE: 1" = 1'-0"

<p>A Professional Corporation</p> <p>ARIX</p> <p>Engineers Architects Planners</p> <p>Creeley, Colorado Grand Junction, Colorado Riverton, Wyoming Crem, Utah</p>	<p>THIS DRAWING IS THE PROPERTY OF ARIX, AND IS NOT TO BE REPRODUCED, MODIFIED OR USED FOR ANY OTHER PROJECT OR EXTENSION OF THIS PROJECT EXCEPT BY AGREEMENT WITH SAID COMPANY.</p>	SCALE	AS NOTED	<p>COMMUNITY CENTER FOR RECREATION</p> <p>GREELEY COLORADO</p> <p>ROOF FRAMING DETAILS</p>
		DRAWN	RLR	
		CHECKED	JSK	
		APPROVED	PRM	
		DATE	AUG. 4, 1983	
PROJECT NO.	82183.00			

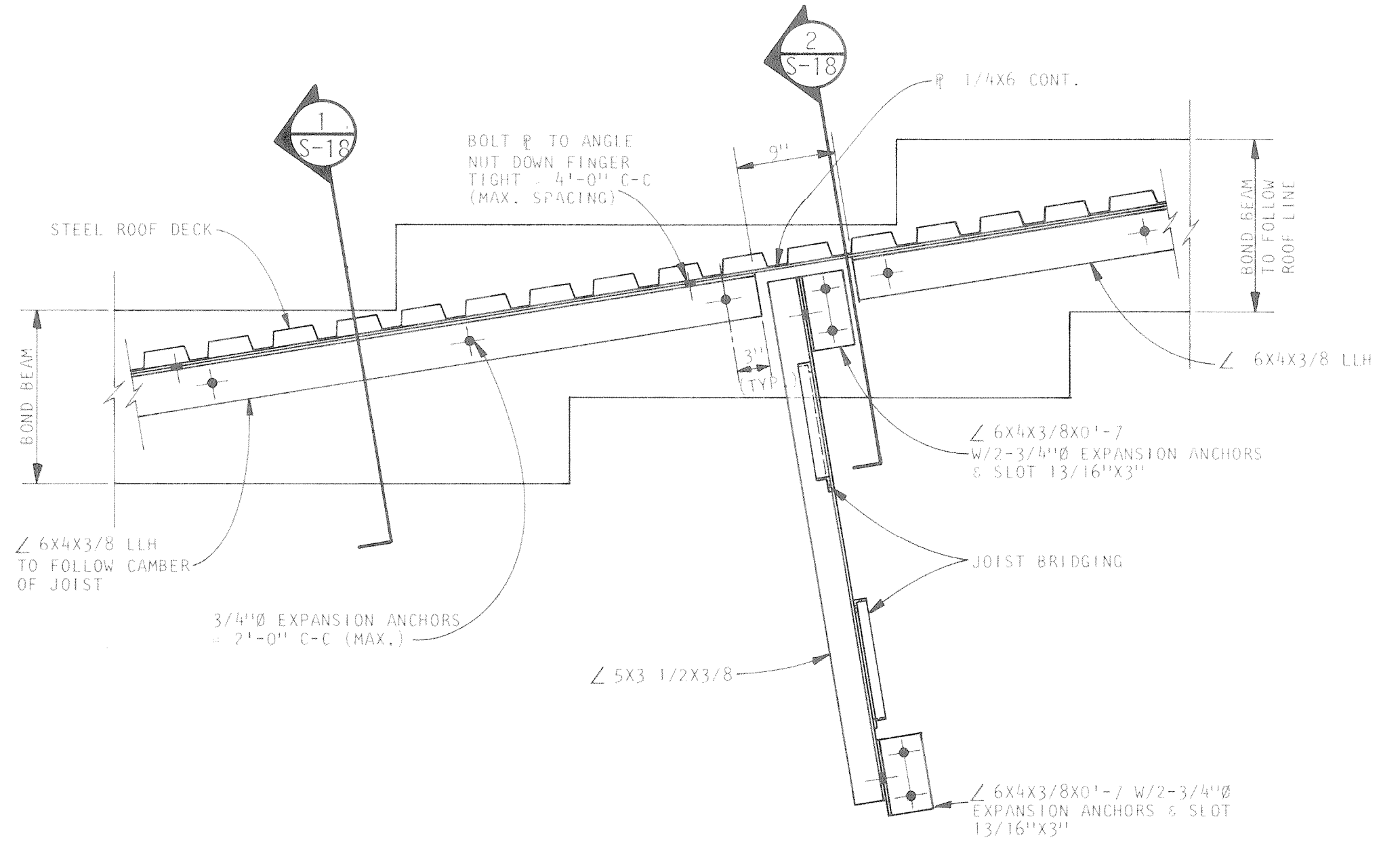

EXPANSION JT. DETAIL
SCALE: 1" = 1'-0"

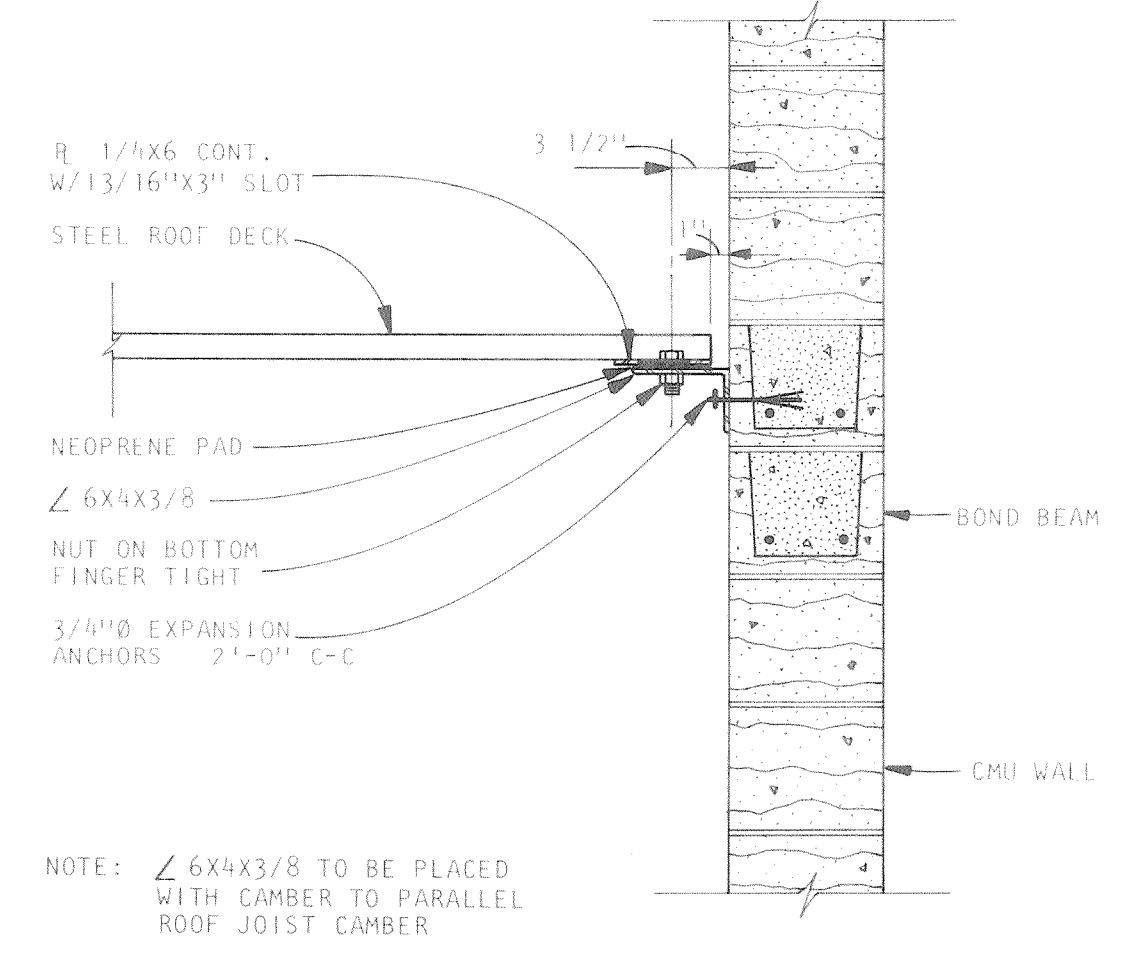

SECTION
SCALE: 1" = 1'-0"

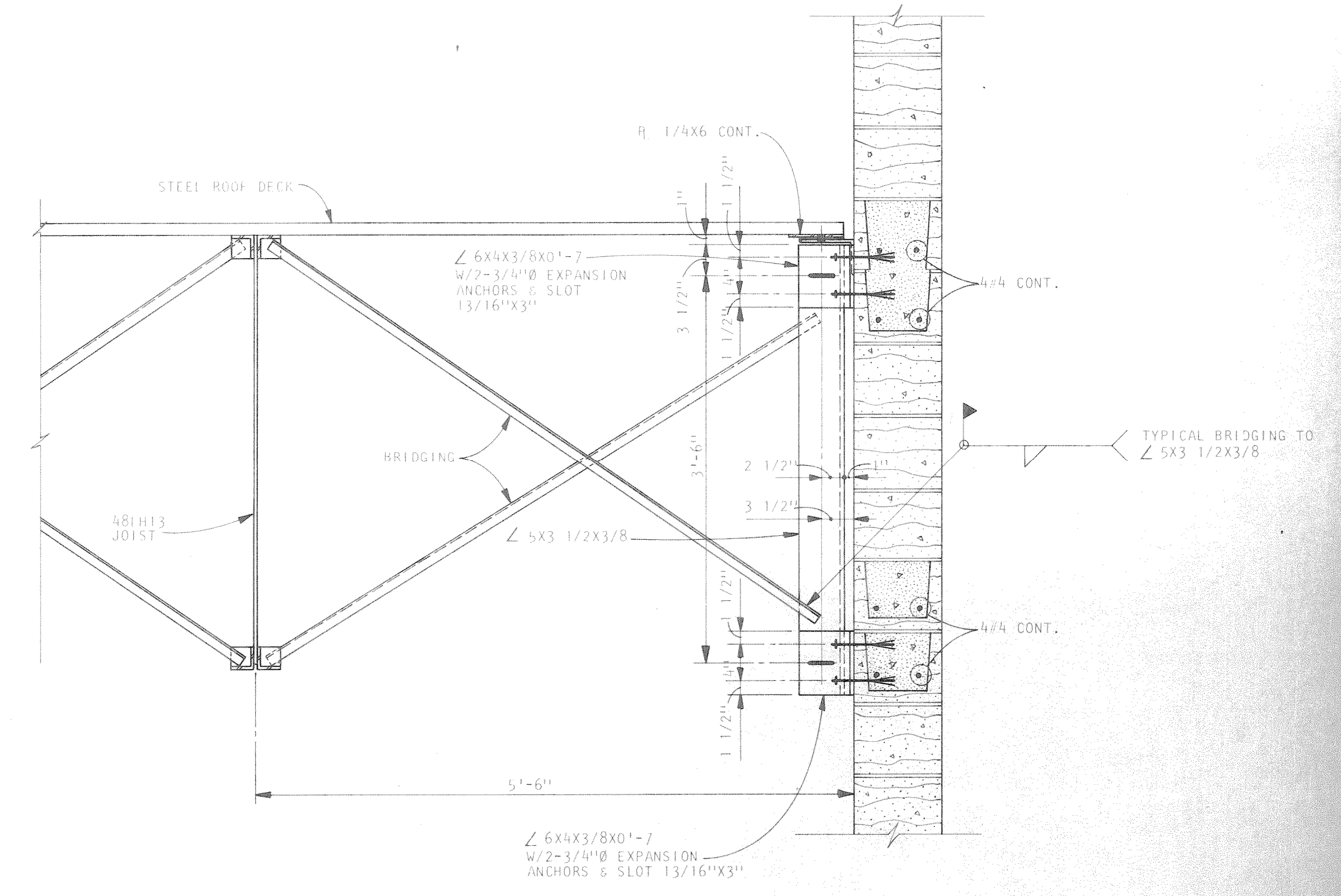

SECTION
SCALE: 1" = 1'-0"

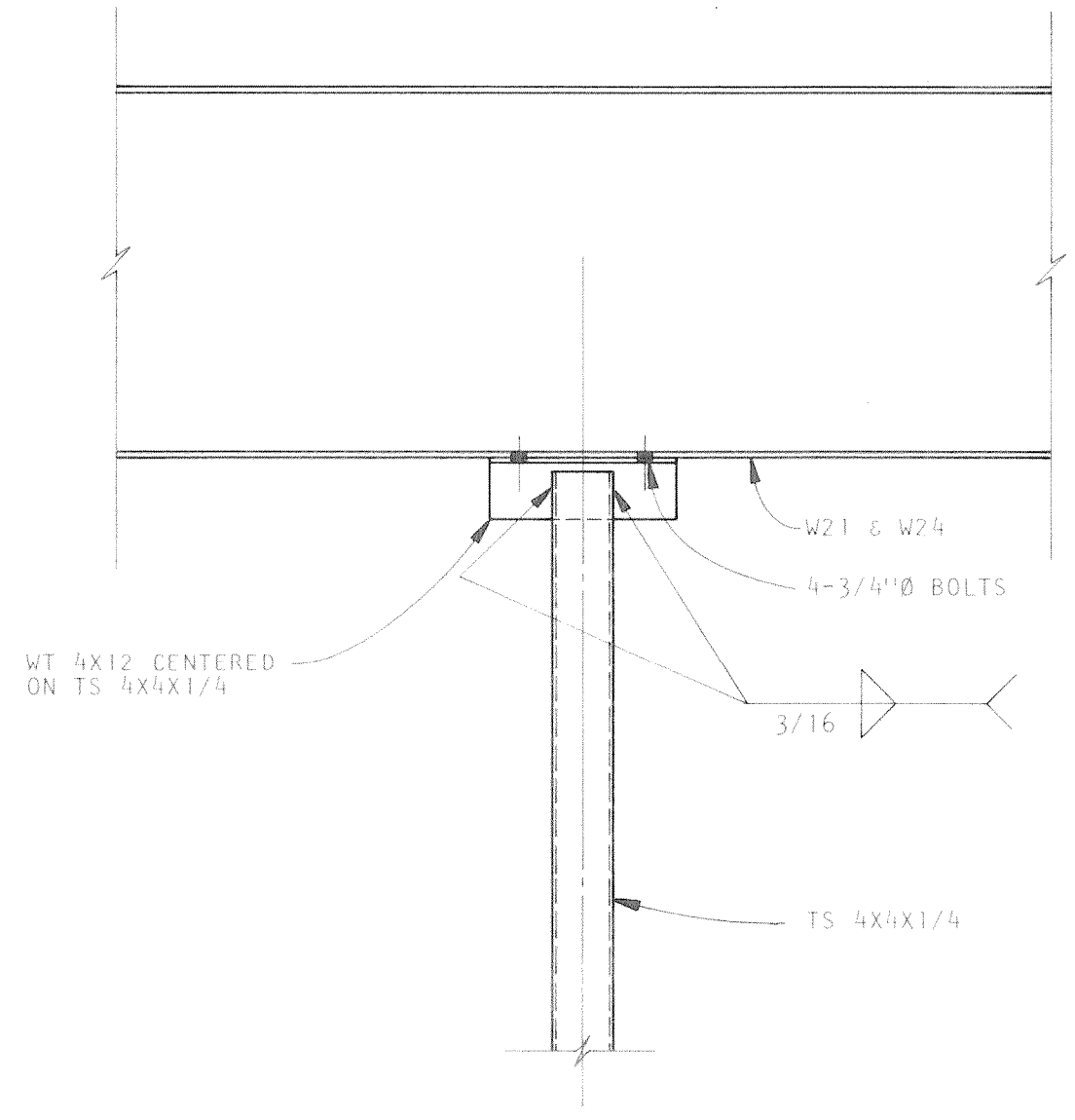

SECTION
SCALE: 1" = 1'-0"

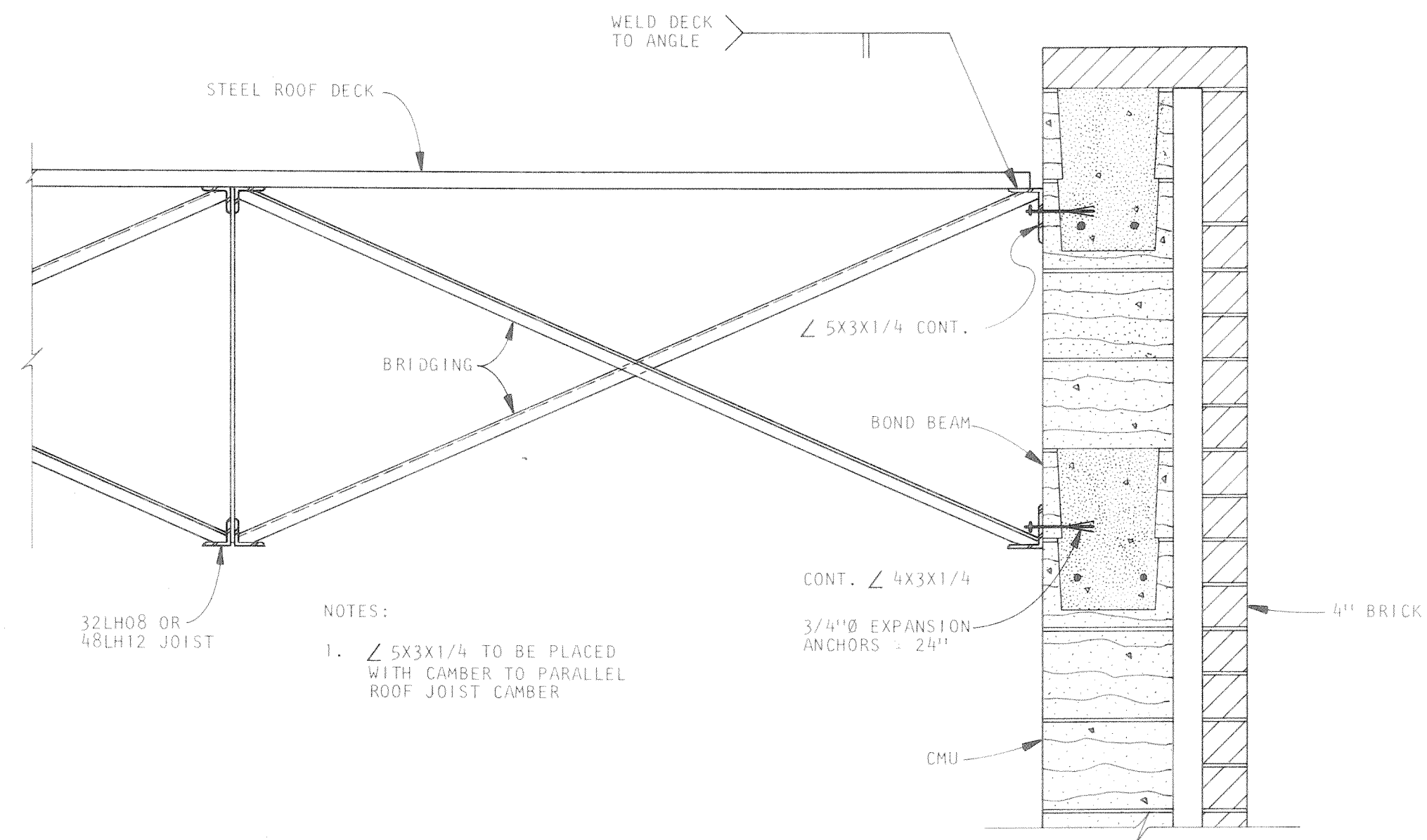

SECTION
SCALE: 1" = 1'-0"

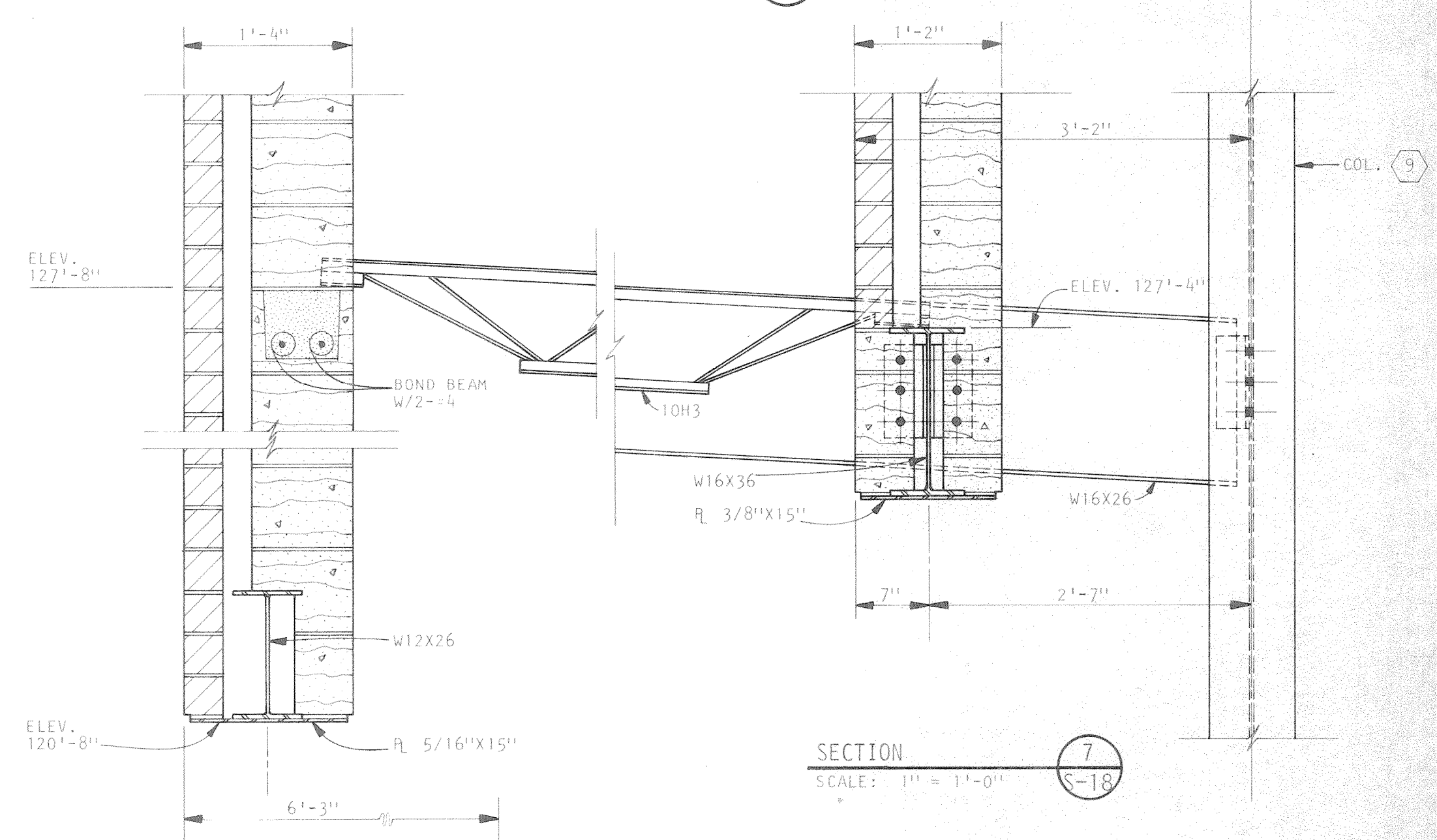

SECTION
SCALE: 1" = 1'-0"

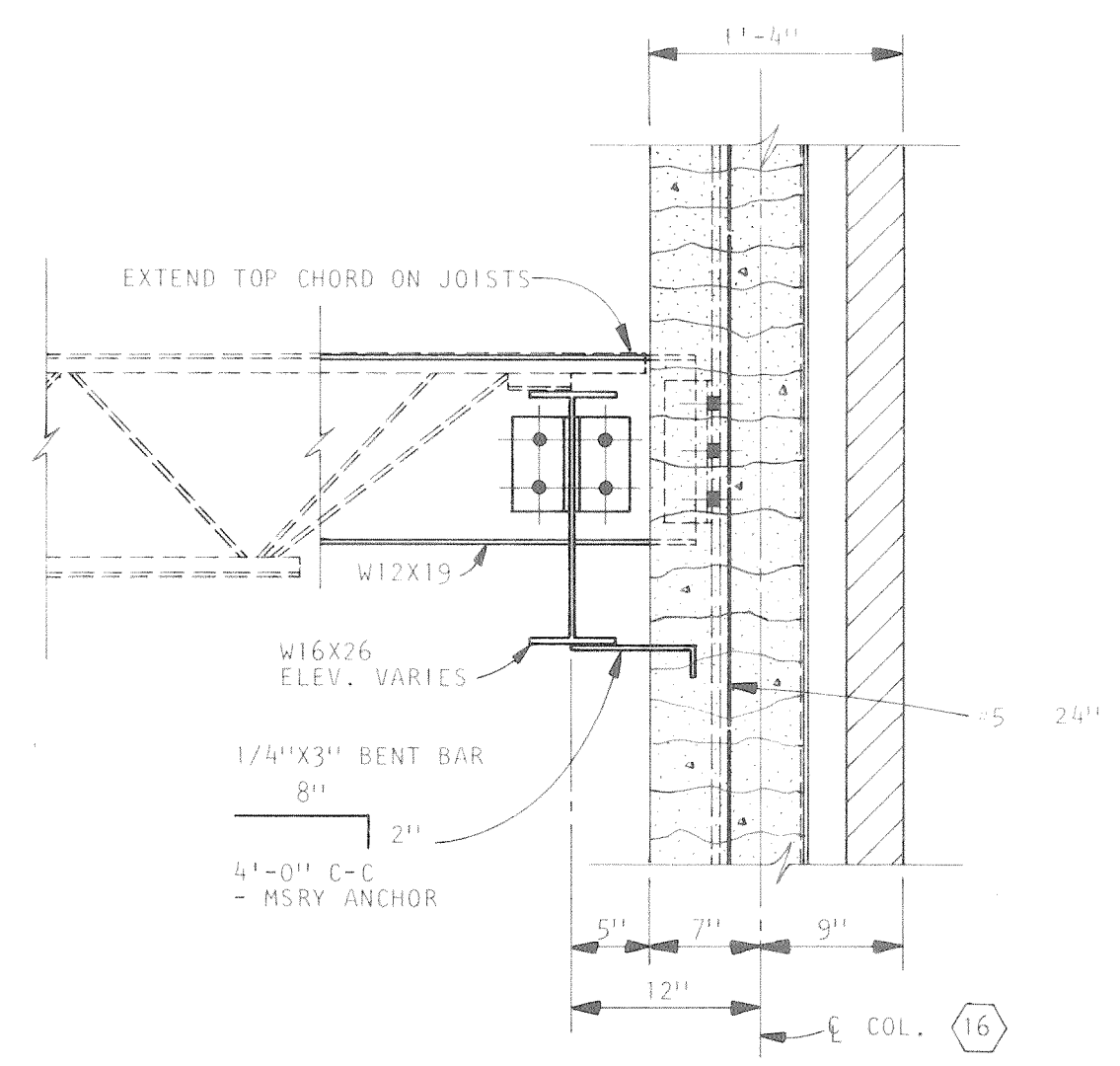

SECTION
SCALE: 1" = 1'-0"

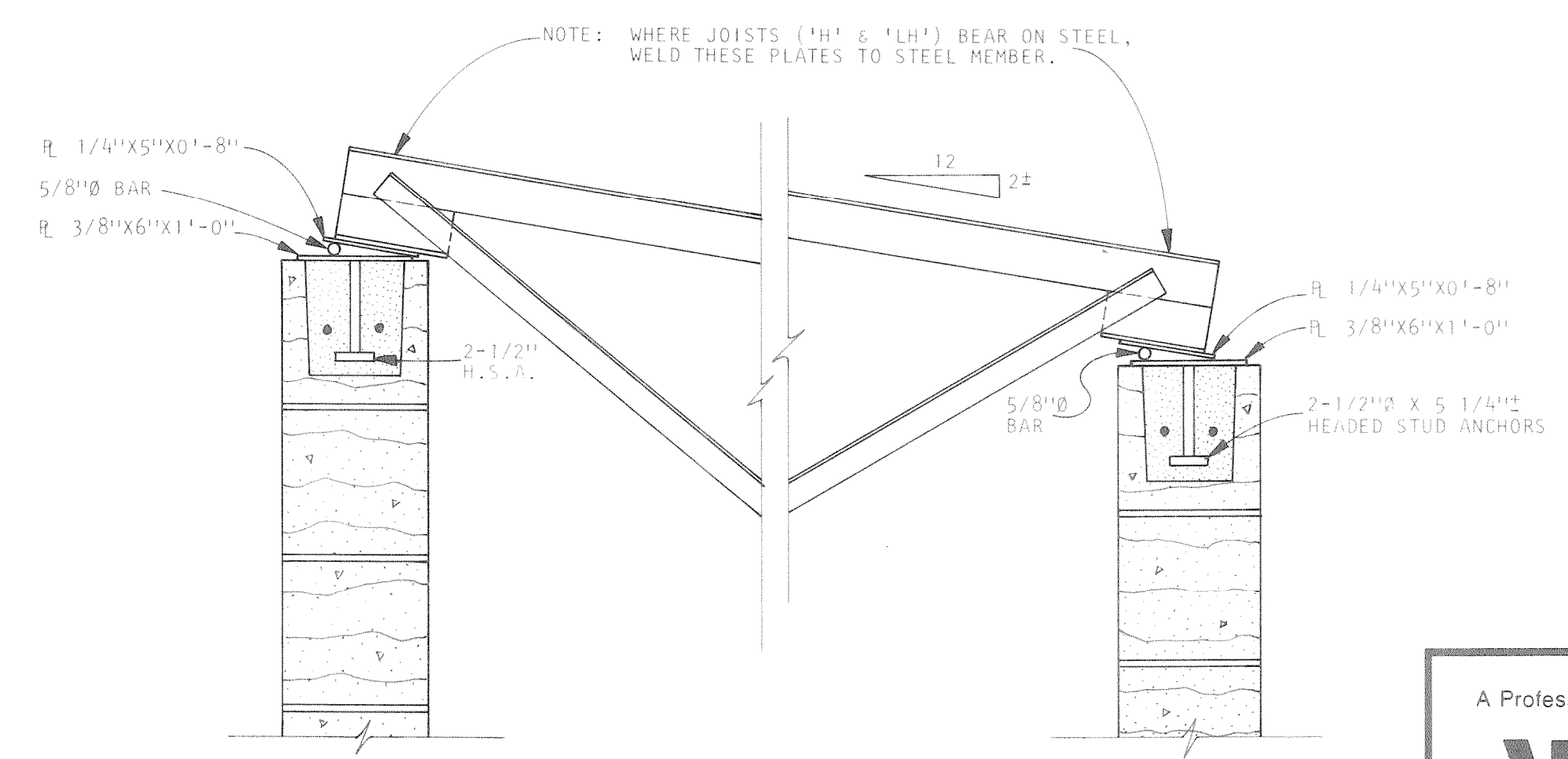

JOIST BEARING PLATES
SCALE: 1/2" = 1'-0"

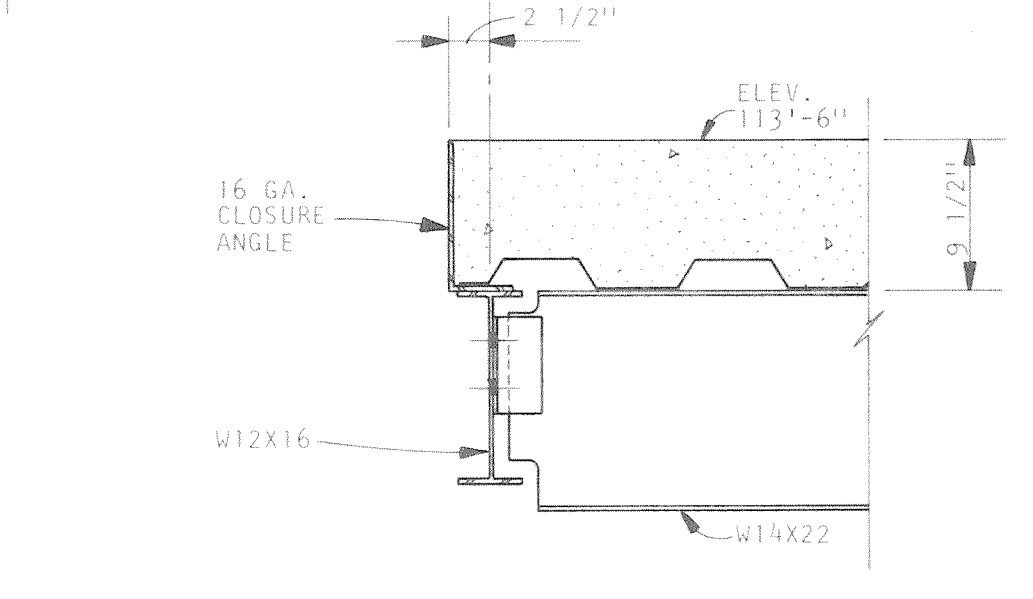

SECTION
SCALE: 1" = 1'-0"

A Professional Corporation ARIX Engineers Architects Planners Greeley, Colorado Grand Junction, Colorado Riverton, Wyoming Orem, Utah	THIS DRAWING IS THE PROPERTY OF ARIX AND IS NOT TO BE REPRODUCED, MODIFIED OR USED FOR ANY OTHER PROJECT OR EXTENSION OF THIS PROJECT EXCEPT BY AGREEMENT WITH SAID COMPANY.	SCALE: AS NOTED DRAWN: RLR CHECKED: JSK APPROVED: PRM DATE: AUG. 4, 1983 PROJECT NO: 82183.00	COMMUNITY CENTER FOR RECREATION GREELEY COLORADO ROOF FRAMING DETAILS	S-18
--	--	--	---	------

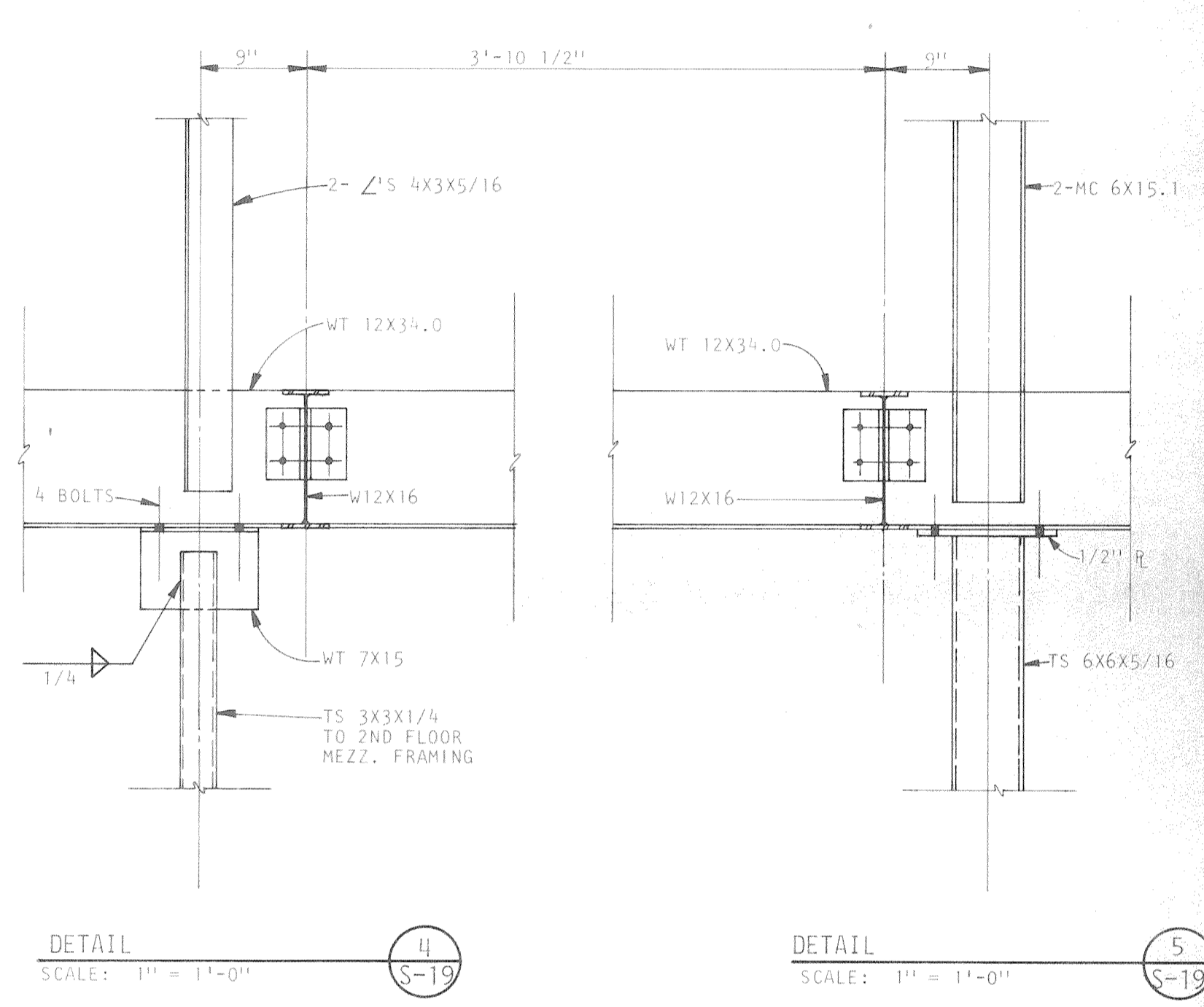
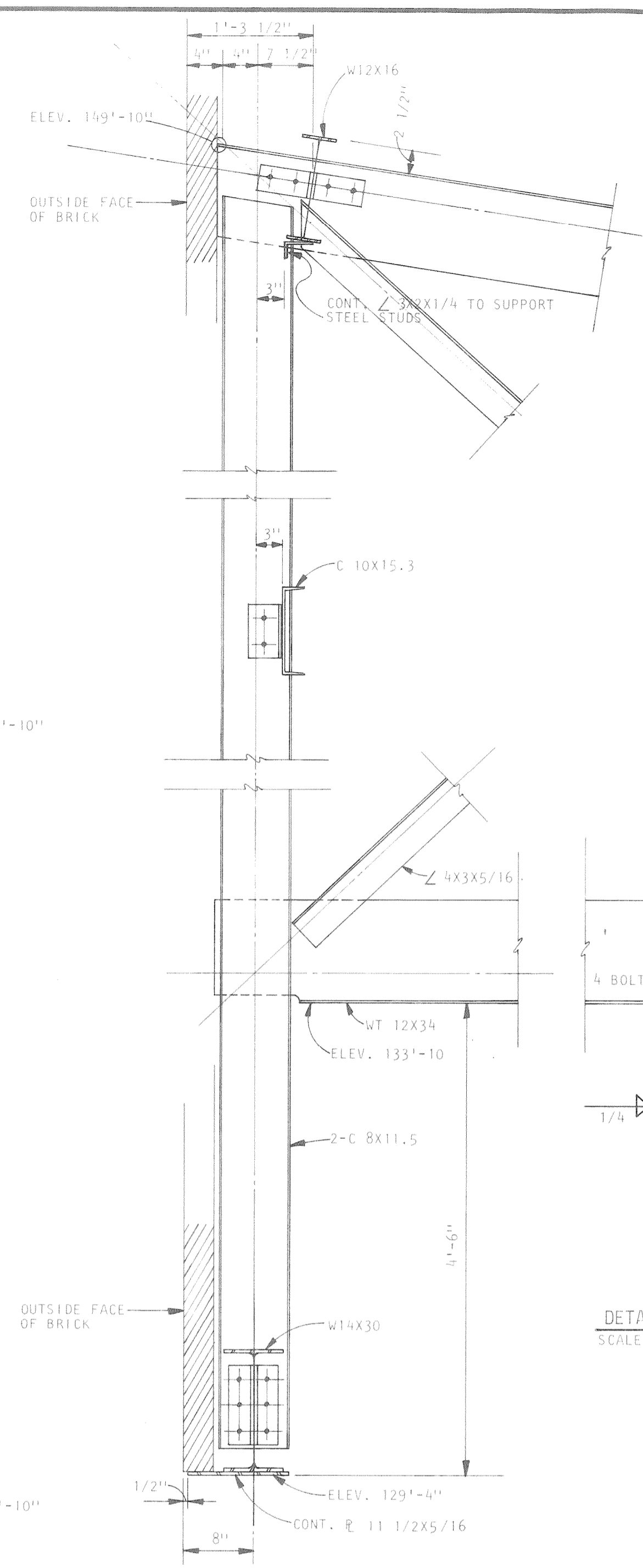
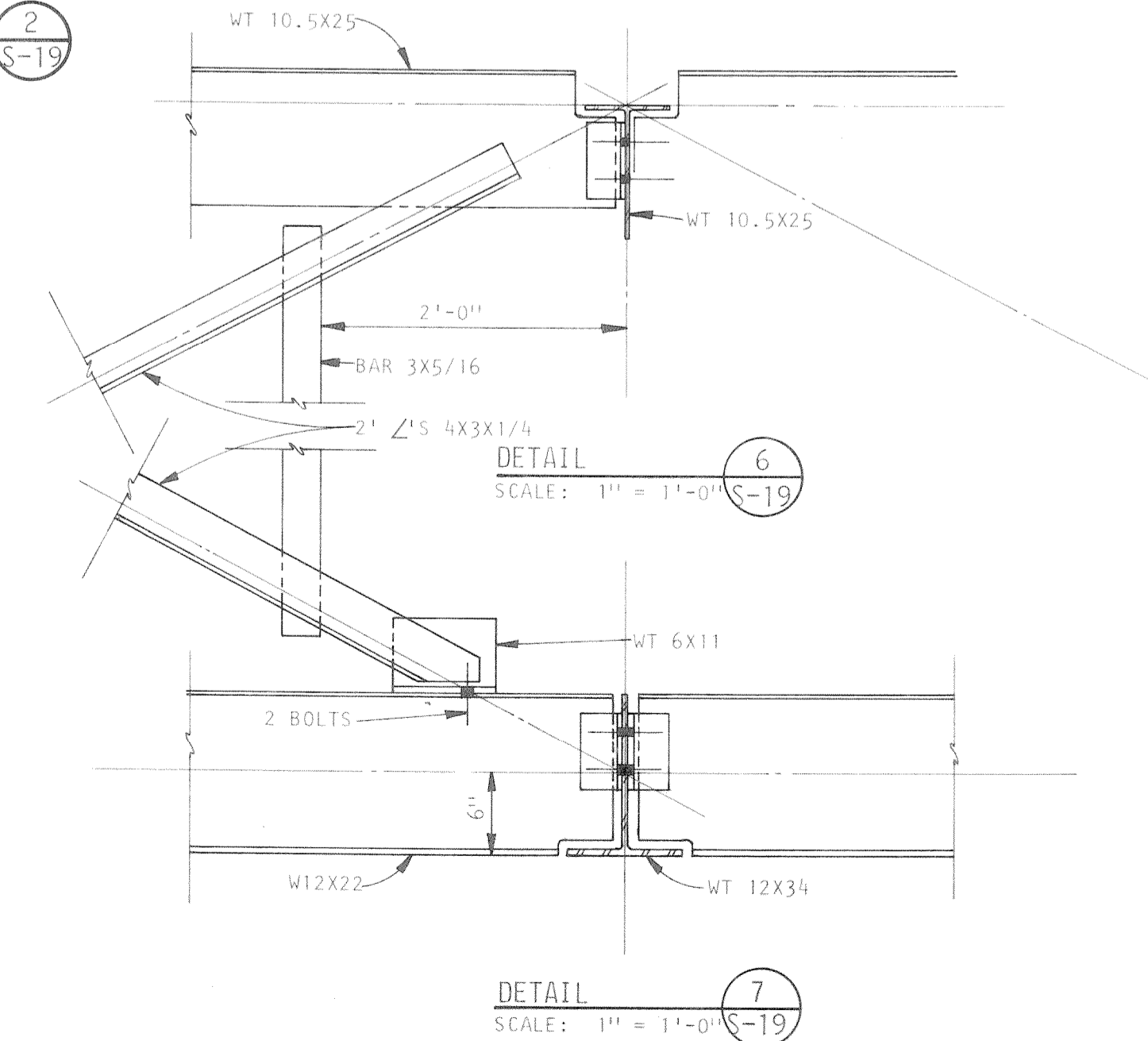
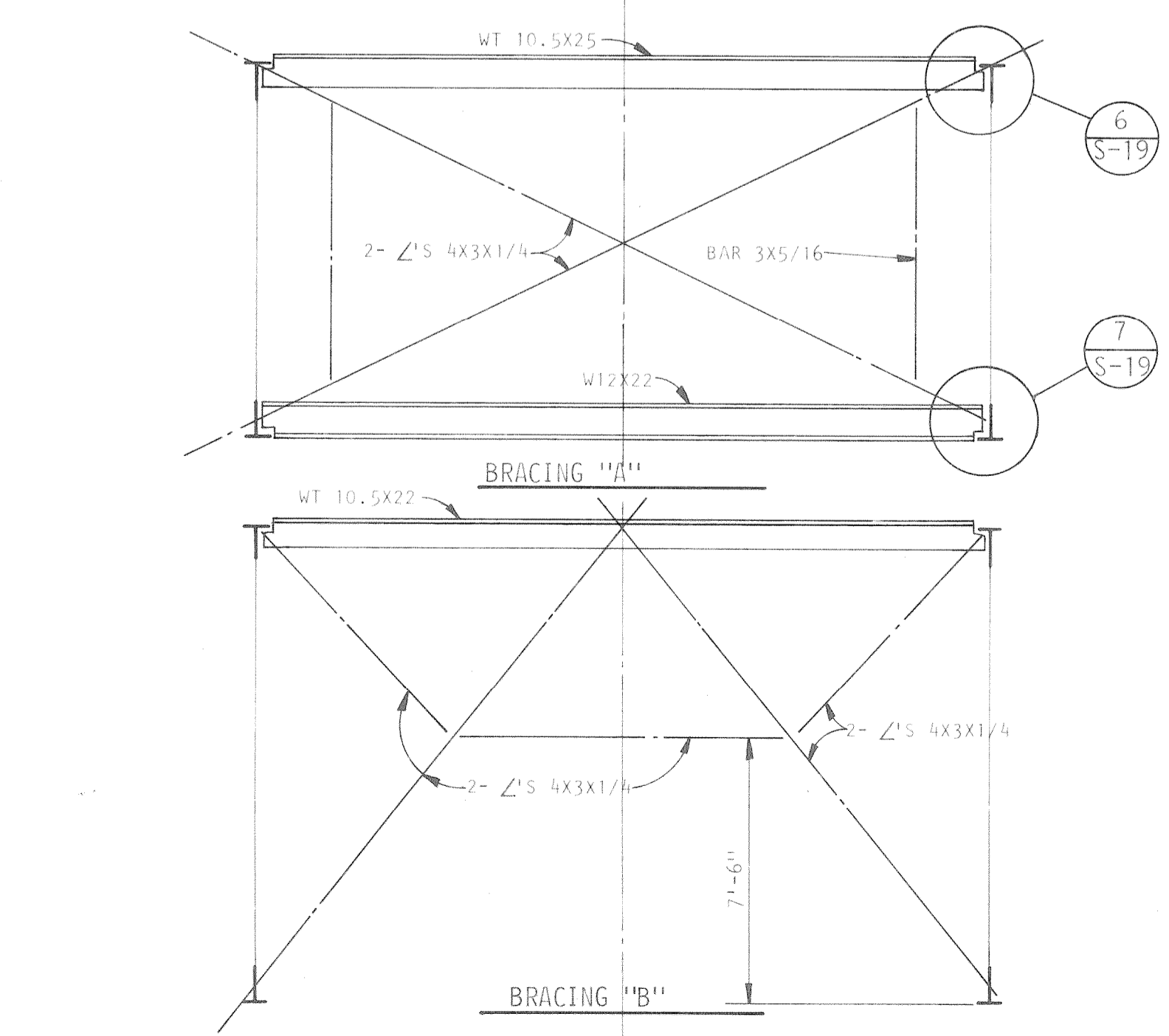
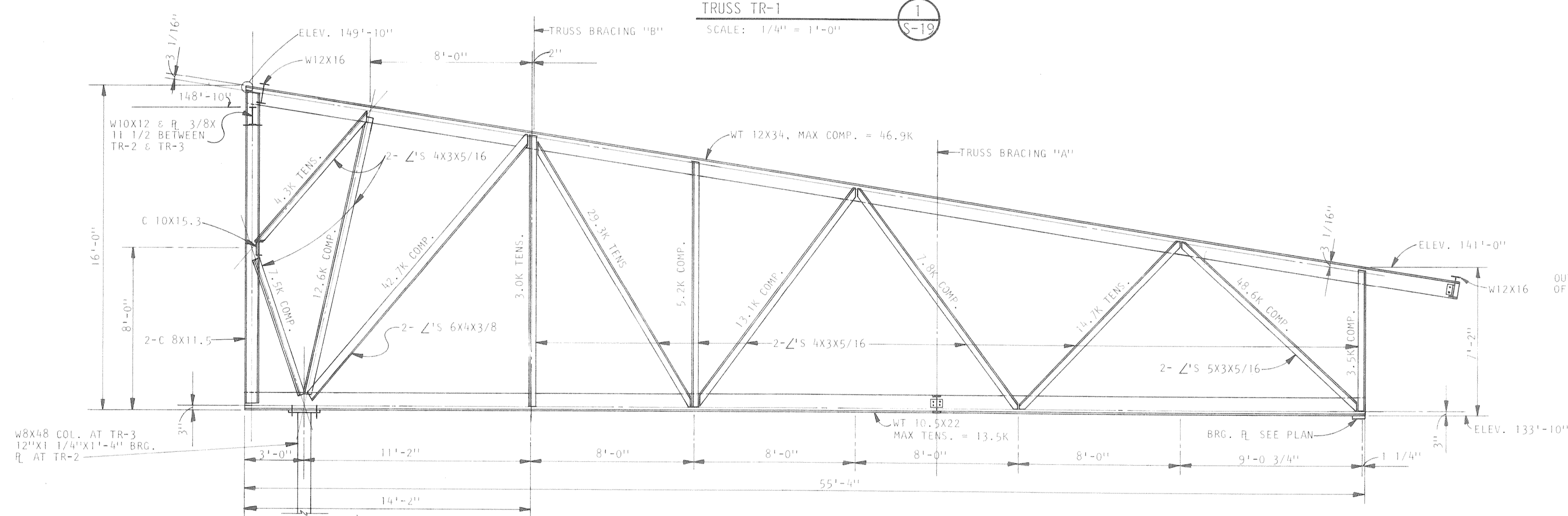
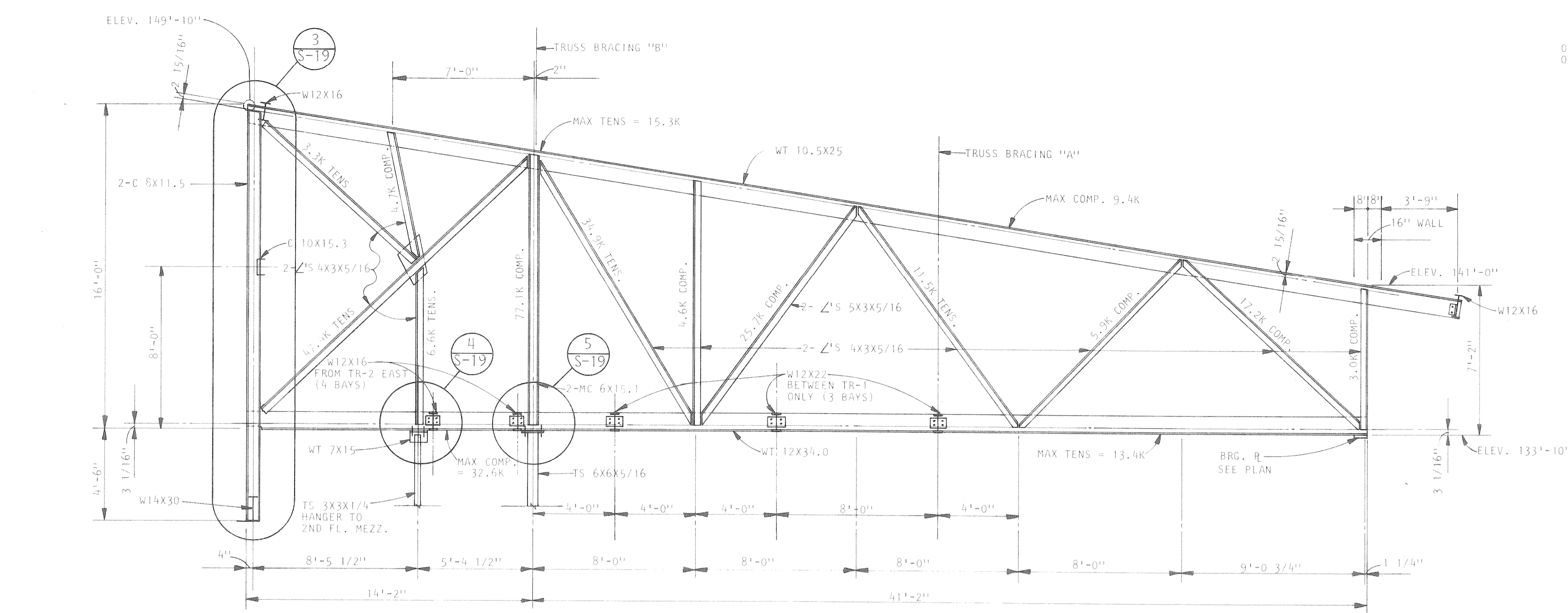

<p>A Professional Corporation</p> <p>ARIX</p> <p>Engineers Architects Planners</p> <p>Creely, Colorado Grand Junction, Colorado Riverton, Wyoming Orem, Utah</p>	<p>THIS DRAWING IS THE PROPERTY OF ARIX, AND IS NOT TO BE REPRODUCED, MODIFIED OR USED FOR ANY OTHER PROJECT OR EXTENSION OF THIS PROJECT EXCEPT BY AGREEMENT WITH SAID COMPANY.</p>	<p>SCALE: AS NOTED</p> <p>DRAWN: RLR/DFM</p> <p>CHECKED: JSK</p> <p>APPROVED: PRM</p> <p>DATE: AUG. 4, 1983</p> <p>PROJECT NO: 82183.00</p>	<p>COMMUNITY CENTER FOR RECREATION</p> <p>GREELEY COLORADO</p> <p>TRUSS DETAILS</p>	<p>S-19</p>
---	--	---	---	-------------

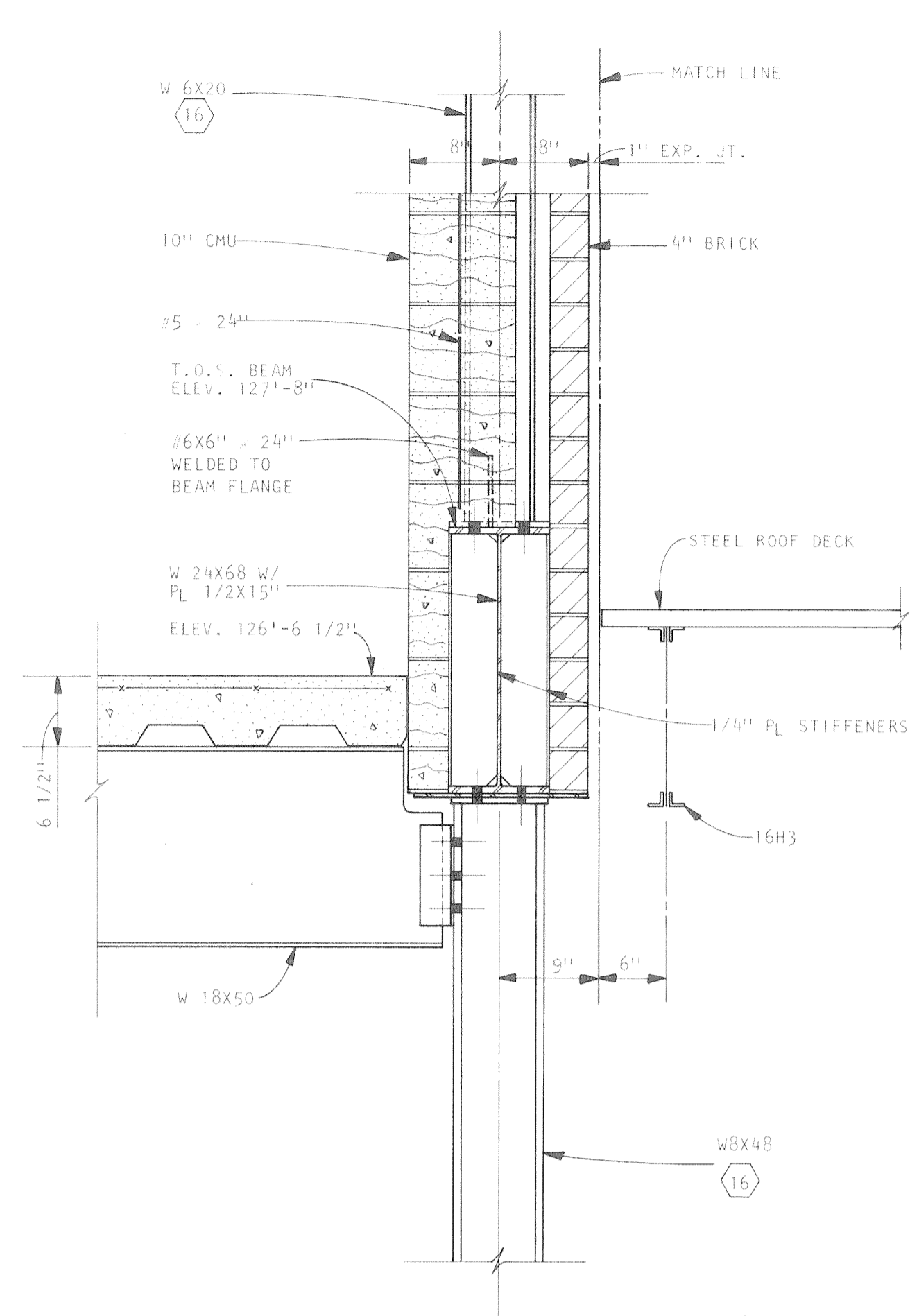

SECTION 3
SCALE: 1" = 1'-0"

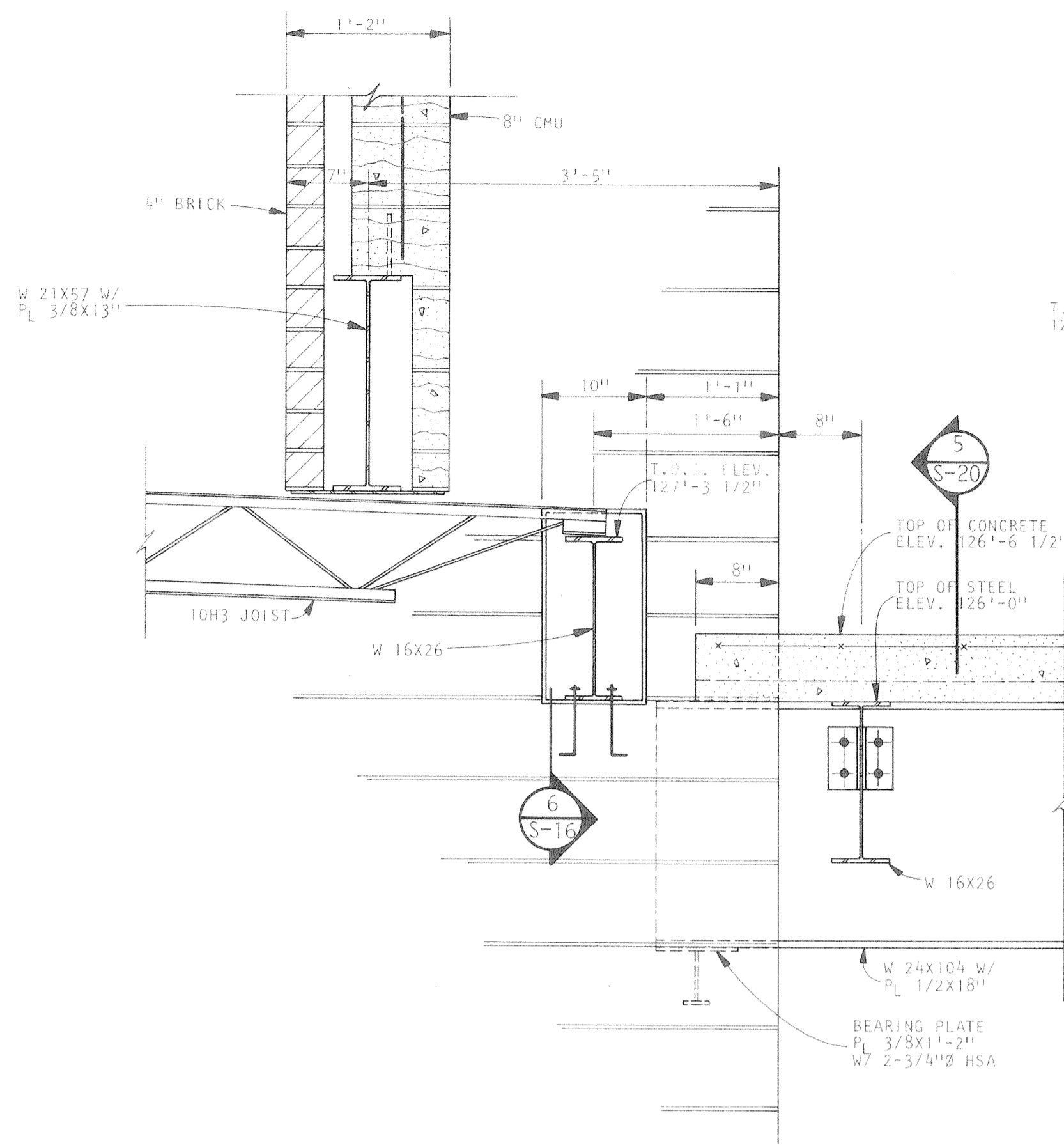

SECTION 4
SCALE: 1" = 1'-0"

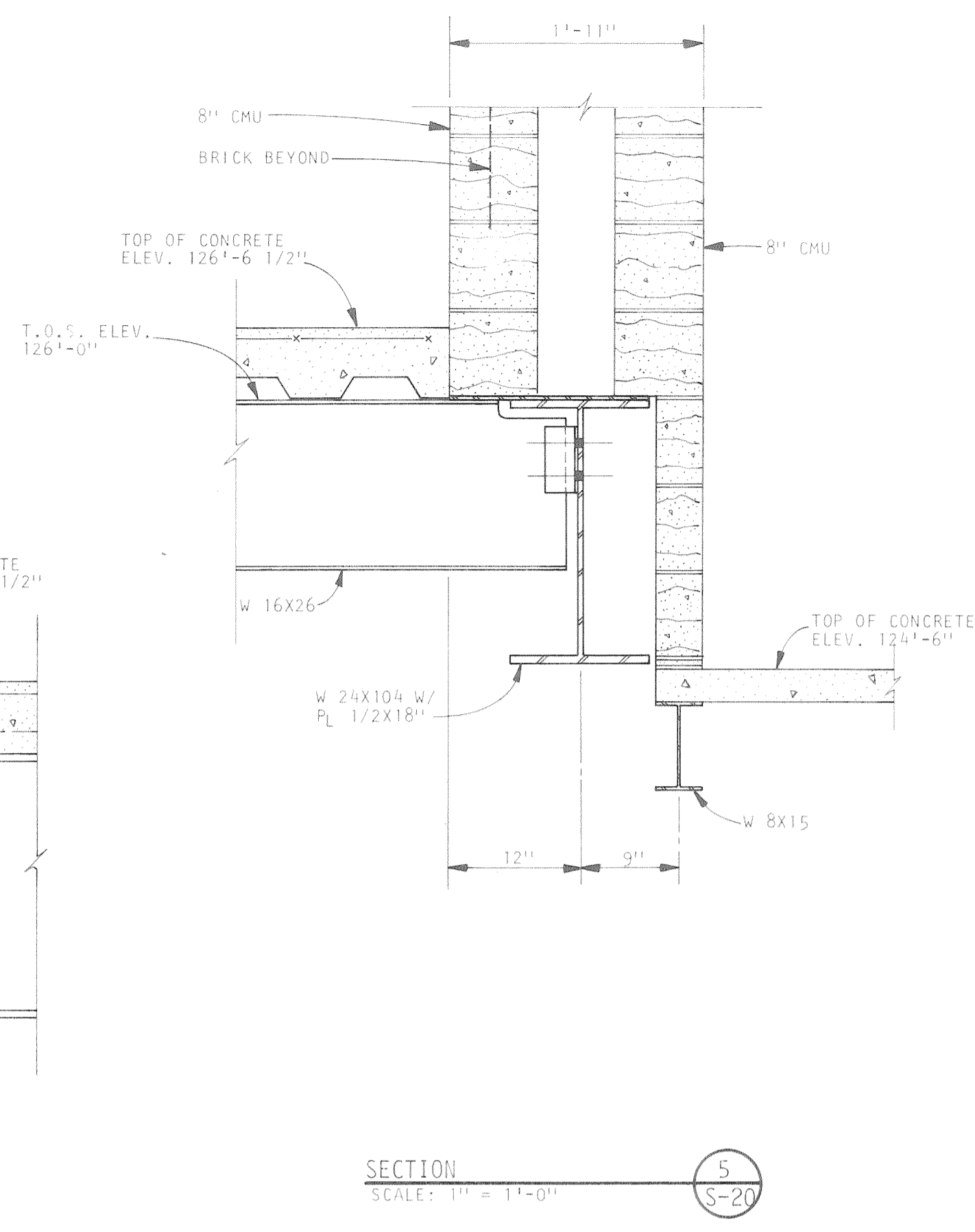

SECTION 5
SCALE: 1" = 1'-0"

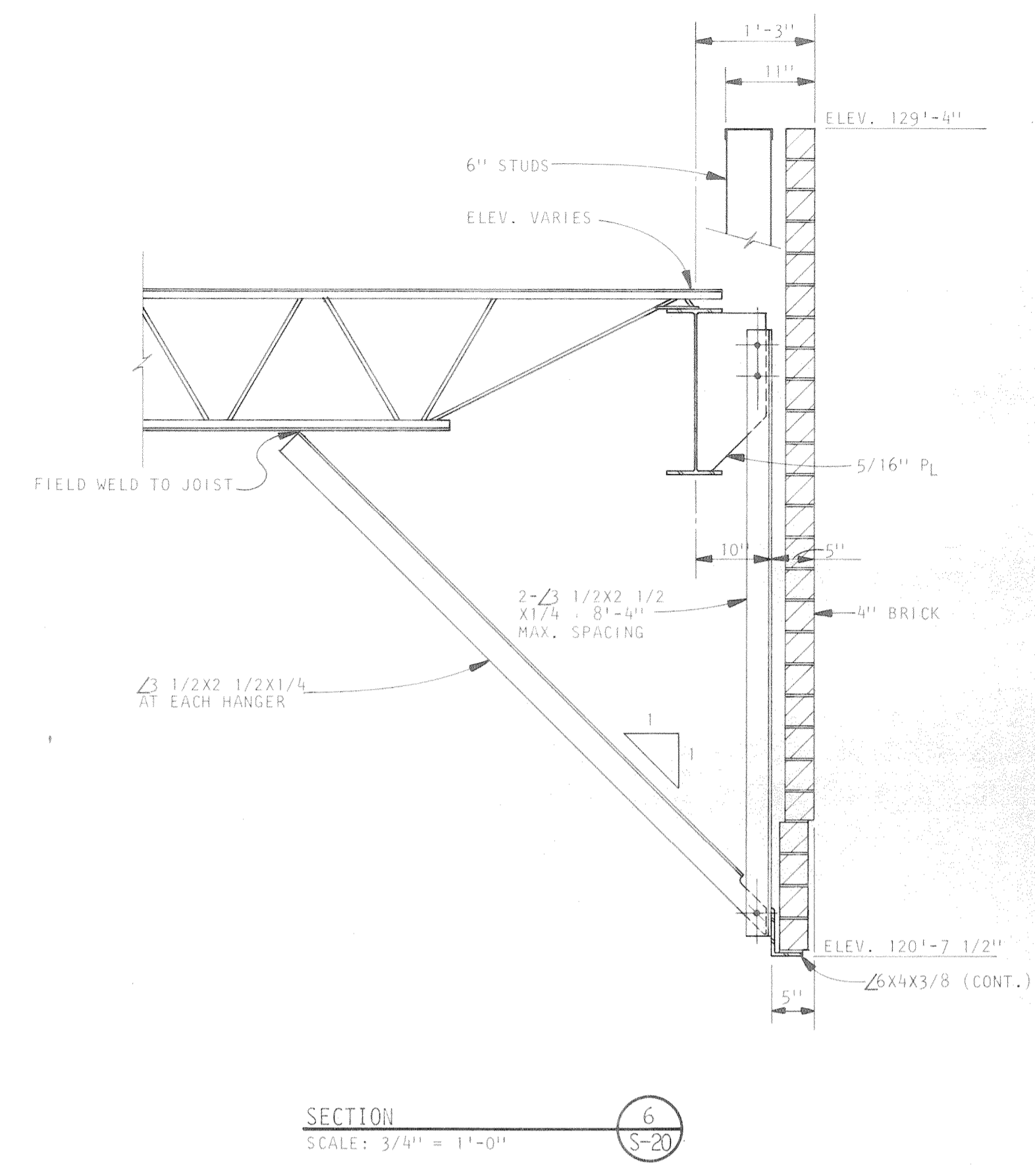

SECTION 6
SCALE: 3/4" = 1'-0"

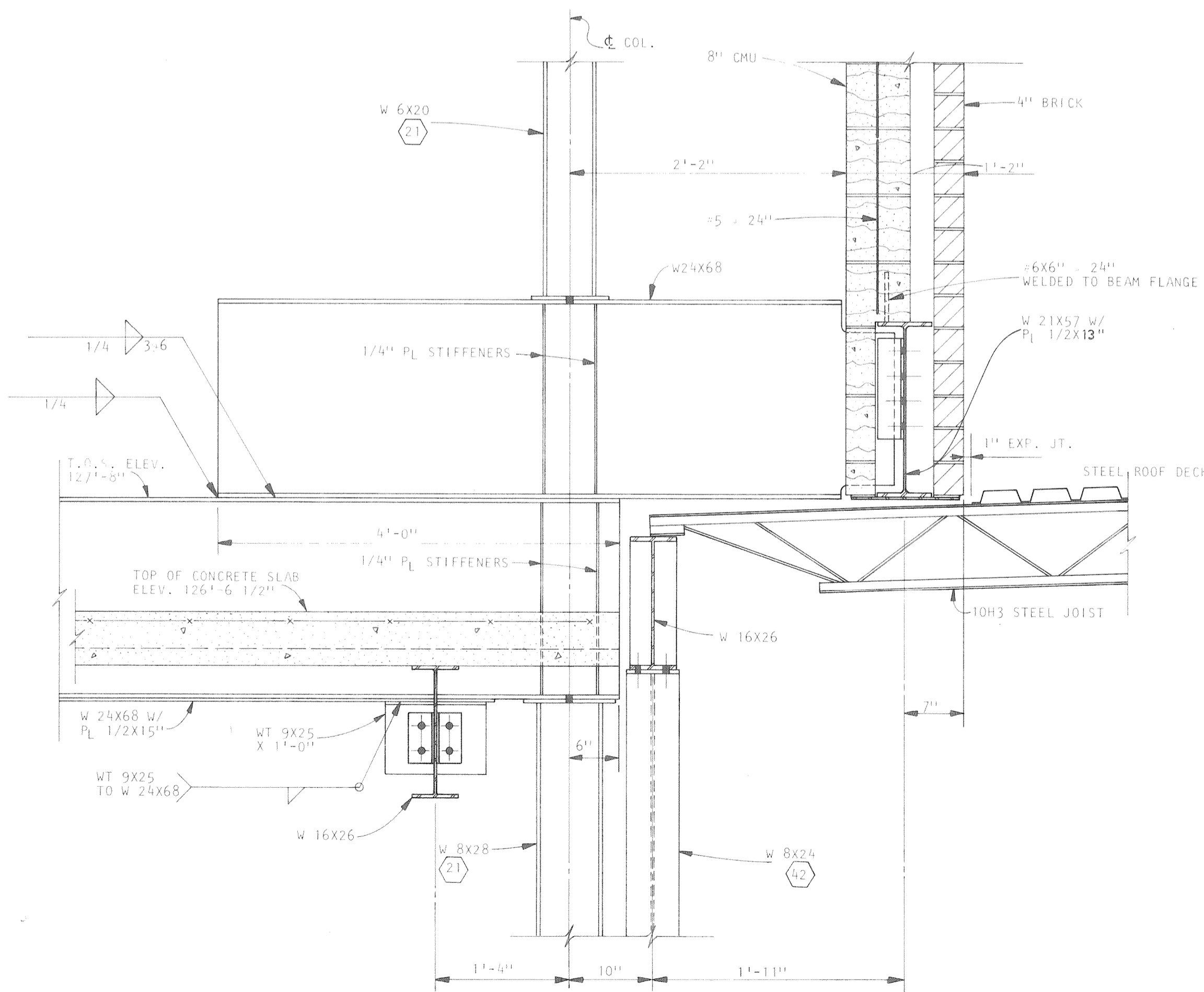

SECTION 2
SCALE: 1" = 1'-0"

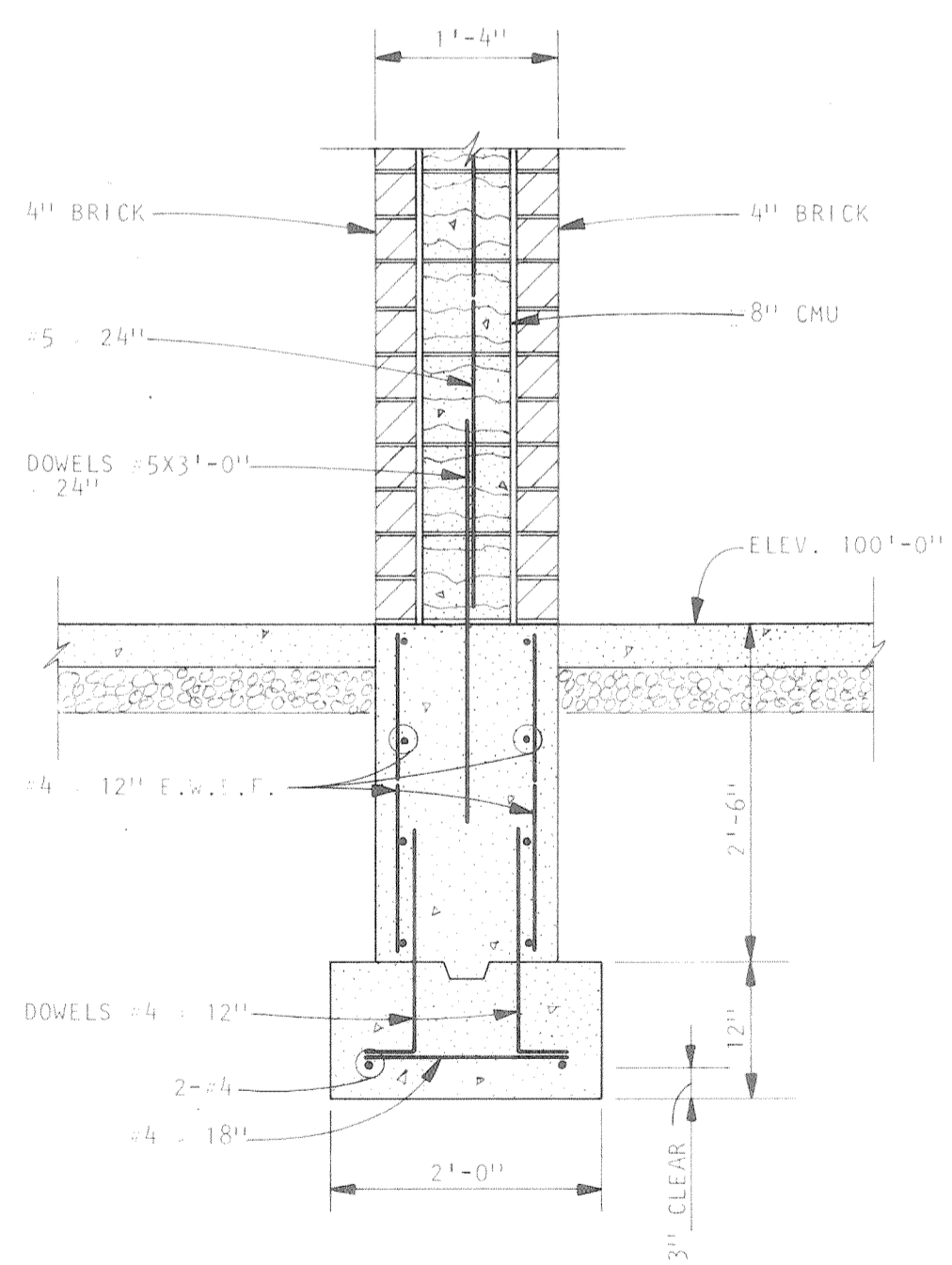

SECTION 1
SCALE: 3/4" = 1'-0"

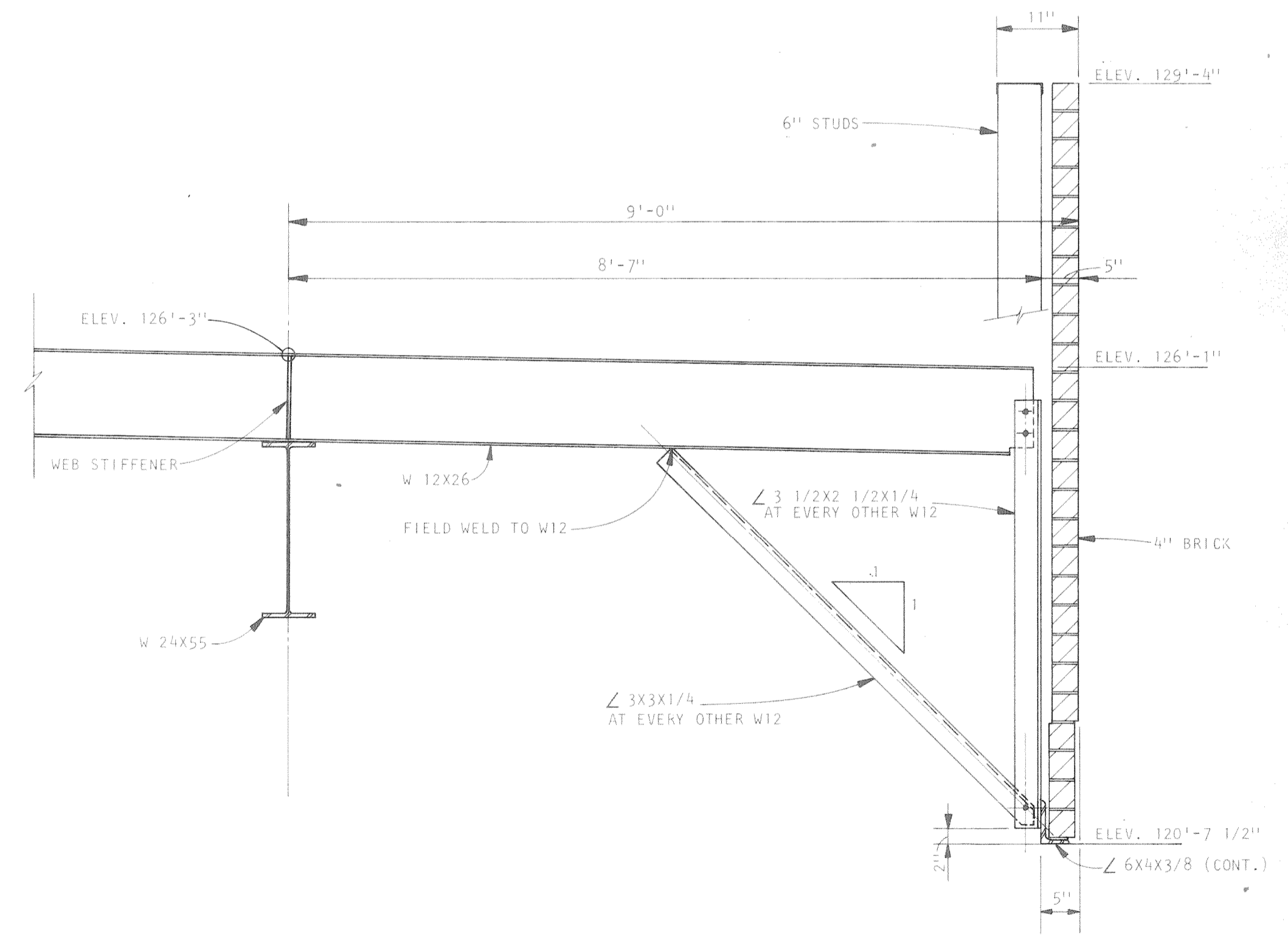

SECTION 7
SCALE: 3/4" = 1'-0"

<p>A Professional Corporation</p> <p>ARIX</p> <p>Engineers Architects Planners</p> <p>Creeley, Colorado Grand Junction, Colorado Riverton, Wyoming</p>	<p>THIS DRAWING IS THE PROPERTY OF ARIX AND IS NOT TO BE REPRODUCED, MODIFIED OR USED FOR ANY OTHER PROJECT OR EXTENSION OF THIS PROJECT EXCEPT BY AGREEMENT WITH SAID COMPANY</p>	<p>SCALE AS NOTED</p> <p>DRAWN RLR</p> <p>CHECKED JSK</p> <p>APPROVED PRM</p> <p>DATE AUG. 4, 1953</p> <p>PROJECT NO. 82183.00</p>	<p>COMMUNITY CENTER FOR RECREATION</p> <p>GREELEY COLORADO</p> <p>MISCELLANEOUS DETAILS</p>
	S-20		